JULY 14, 1925

The Los Angeles Times

"Sail on, sail on, and on and on."

THURSDAY MORNING, JULY 15, 1925. DAILY, 5 CENTS. SUNDAY, 10 CENTS.

In Four Parts — 52 Pages.
PART I—TELEGRAPH SHEET—16 PAGES

GREATER SOUTHERN CALIFORNIA

Liberty Under Law—Equal Rights—True Industrial Freedom.

REPROOF
torag
TE LOCKED ROO
$20 A MONT
and up
ient and MAKE OUR OWN RATES!
large padded vans and two superio
AN HOUR!
UCED RATES.
ness in Los Angeles is your GUARANT
rity.
OLYEAR'S
N & STORAGE CO.
415 SOUT
1932 SAN PED

MRS. COOLIDGE SETS PACE

[EXCLUSIVE DISPATCH]

SWAMPSCOTT (Mass.) July 14.—Mrs. Coolidge's easy manner of walking has set a new fashion among the fair sex of the summer colony on the North Shore. The first lady goes for a long walk at least once a day and her lithe stride with long athletic steps caused no little comment at first. It was noticed shortly after her first appearance on the roadways and along the beaches that she was being imitated, not only by the swagger set but by all classes. It has reached a point now where practically the entire colony is taking more to walking and while indulging in this exercise it has copied what is now commonly known as the "Mrs. Coolidge step."

UNITED STATES SEEKS TO SPEED CHINESE PARLEYS

President Wants Conferences on Situation as Provided by Treaty of Nine Powers

[EXCLUSIVE DISPATCH]

SWAMPSCOTT (Mass.) July 14.—Announcement that this government is now in communication with all the other powers signatory to the Washington Conference in an effort to clean up the Chinese situation by bringing about early meetings of both the customs and extraterritorial coferences provided for in the nine power pacts was made at White Court today.

The President is hopeful that it will be possible to call the conference to discuss extraterritoriality now that France has finally ratified the treaties, but thus far no agreement has been reached among the powers on whether the time is ripe for such a conference. It was made clear by the President's spokesman that no other method of settling China's troubles aside from that outlined in treaties will be considered by this government.

SEPARATE PACT DENIED

In this connection it was denied that this government had made a separate agreement with Great Britain and Japan to adopt a separate policy toward China or to delay the calling of the conference, which will decide whether the powers will relinquish their extraterritorial rights in China. It was stated, however, that while this government is doing everything possible to promote conditions which will result in the immediate calling of an extraterritorial conference, the President is still without information on which he can definitely name a date when it will be held. He hopes however, that it can be called within the next three months.

Touching the scope of the conference the President's spokesman said this government was simply seeking to have the Washington treaty obligations carried out and that eventually all the problems mentioned in the nine-power pacts will be considered.

NO LEAGUE MIX-UP

One of the principal aims of

(Continued on Page 2, Column 6)

STANDARD SHORTENS WORK DAY

Eight-Hour Shift Goes Into Effect Throughout Midwest Oil Fields

[BY A. P. NIGHT WIRE]

NEW YORK, July 14.—The Standard Oil Company of New Jersey announces an eight-hour day effective tomorrow for its mid-continent oil fields. Since the first oil well was drilled in this country in 1859, a twelve-hour day has been in effect.

Drillers who received $1 an hour or $12 a day, will now receive $1.25 an hour, or $10 a day. Tool handlers, who received 13 cents an hour, or $10 a day, will receive $1 an hour, or $8 a day.

As work in the oil fields is carried on night and day, the eight-hour day means three shifts instead of two. The additional shift will require the employment of 500 men besides the 1400 now employed.

John D. Rockefeller, Jr., who controls the company, has long been opposed to the twelve-hour day in any of the interests with which he is connected, but A. F. Corwin of the industrial relations department of the company denied that Mr. Rockefeller had suggested the eight-hour day.

"We expect Mr. Rockefeller will be pleased with this development," Mr. Corwin added.

It is presumed that other companies in the Midwest field will follow the action of the Standard.

PRINCE IN MAD DASH TO BLAZE

Wales Races to Burning Hut in Attempt at Rescuing Imperiled Children

[BY CABLE—EXCLUSIVE DISPATCH]

CAPETOWN (South Africa) July 14.—The Prince of Wales made a thrilling dash today to help save some children from a blazing hut in Central Africa. He was taking lunch at the agricultural show at Kafu, Northern Rhodesia, with 400 whites belonging to the white community there. The show buildings consisted of innumerable grass huts erected by the natives.

Suddenly, in the midst of the lunch, one of the grass huts caught fire. The white women jumped up in alarm because all the white children were dining in the hut. They rushed toward the blazing pile but found their way impeded by several grass stockades.

The Prince raced toward the fire, plunging headlong through one grass stockade after another and smashing through wire. He eventually arrived at the blaze, but luckily all the children had been marched out safely, carrying their soup plates and food with them. The Prince then turned to and helped beaters to save the other huts from catching fire.

A native boy smoking in back of the hut while the children were eating started the blaze which in three minutes leveled the structure to the ground.

British to Unify All Branches of Defense Forces

[BY CABLE—EXCLUSIVE DISPATCH]

LONDON, July 14. — Plans are being worked out quietly by the politicians and naval and military experts for the complete reorganization of the British defense forces in the direction of establishing unified command for the army, navy and air. This decision was made in light of the war experience when it was found that efficiency often suffered by the independence of the army, navy and air of each other.

It is also felt that the present divided control leads to extravagance in purchasing and equipping and often to conflict in Parliament between the advocates of the separate forces.

AERIAL MAIL SCHEDULED

Bids Asked for Local Route

Plane to Leave Salt Lake at 9:15 a.m., Arrive Here at 4:10 p.m.

Speed of 90 Miles an Hour and Six Weekly Round Trips Required

[BY A. P. NIGHT WIRE]

WASHINGTON, July 14.—Tentative schedules for the eight new air-mail routes, recently decided upon to connect with the transcontinental service, were announced today by Postmaster-General New in calling for bids by September 15, next, for prospective contractors.

An average flying speed of approximately 90 miles an hour, and six round trips a week on each route are required. Bids for additional routes will be called for as fast as petitions are received, and the feasibility of such proposed routes is determined.

LOS ANGELES SCHEDULE

The extension into the Southwest calls for departure from Salt Lake City on arrival of the westbound transcontinental plane due at 9:15 a.m. A stop will be made at Las Vegas at 1:30 p.m., and arrival of the plane at Los Angeles is scheduled for 4:10 p.m. Eastbound the plane will leave Los Angeles at 8 a.m., Las Vegas at 10:55 a.m., and arrive at Salt Lake City at 4:20 p.m., in time to connect with the eastbound transcontinental plane for New York.

The Pacific Coast route schedule calls for a plane to leave Seattle at 9 a.m., Portland, $10:55 a.m., and Medford 1:50 p.m.

Departure from San Francisco will be at midnight, with arrival at Fresno at 2:10 a.m. Bakersfield at 2:55 a.m., and Los Angeles at 5:25 a.m. The northbound plane will leave Los Angeles at midnight, Bakersfield at 1:45 a.m., Fresno at 3:30 a.m., and arrive at San Francisco at 5:25 a.m., leaving there at 6 a.m., with arrival at Sacramento at 7:05 a.m., Medford at 10:35 a.m., Portland at 1:30 p.m., and Seattle at 5:10 p.m.

WASHINGTON ROUTE

The Elko (Nev.)-Pasco (Wash.) extension calls for departure from Elko at 11:15 a.m., after arrival of the westbound transcontinental plane from New York, stopping at Boise 1:55 p.m., and arriving at Pasco, Wash., at 4:35 p.m., in time for dispatch of mails by train to Spokane, Seattle, Tacoma and Portland, for delivery the following morning.

The southbound plane will leave Pasco at 8 a.m., with mail posted in the Northwestern cities the previous evening. This plane will stop at Boise at 10:50 a.m., and arrive at Elko at 1:10 p.m., to make connections with the eastbound transcontinental plane from San Francisco.

SNOW HITS VIRGINIA AS EAST BOILS

Chicago, Preparing for New Heat Wave, Hears of Freak Storm

[EXCLUSIVE DISPATCH]

CHICAGO, July 14.—While Chicago, recovering from one siege of hot weather, looked forward to another, and temperatures in the West generally soared above the century mark, there was snowfall in Blacksburg, Va.

The white flakes fell after a thunderstorm and the shower lasted five minutes. There was no report from the Old Dominion as to how long the flakes lasted.

In Chicago, thunderstorms are expected to break through the clouds which hid the sun early in the day and when they have passed the temperature will go up. Wednesday, according to Prof. Henry C. Cox, official forecaster, will be generally fair.

In the summerlands of the Middle West and the Rocky Mountain region the mercury soared to the top of the tube. North Platte, Neb. reported 104 degrees.

Rocky Mountain Area Shifted by Recent Quake

[BY A. P. NIGHT WIRE]

BUTTE (Mont.) July 14.—Three fishermen who returned here from Wisdom, 125 miles south of here, reported today that extraordinary changes have taken place in the Rocky Mountains as a result of the recent earthquake. They said that Upper Miners Lake had been filled with immense boulders and huge quantities of soil that fell when a cliff along one side of the lake was almost leveled.

RIVER TO BE STRAIGHTENED

[EXCLUSIVE DISPATCH]

SAN ANTONIO (Tex.) July 14.—Five hundred thousand dollars or more, which the city of San Antonio hopes to save in the construction of the Olmos flood prevention dam, will be used, as far as possible, to straighten the San Antonio River, according to Mayor Tobin.

The Rock and the Reed

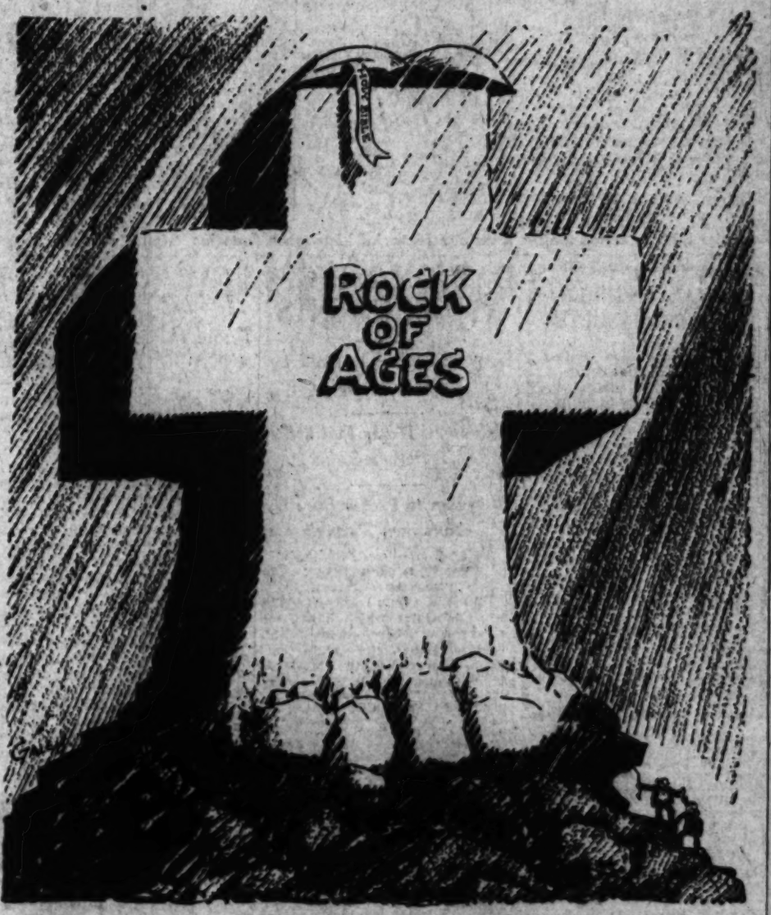

"THE FATE OF CHRISTIANITY RESTS ON THIS TRIAL"—W. J. Bryan.

WOMAN RANCHER MISSING

Country Combed Following Futile Dragging of Lake; Premonition of Evil Expressed in Letter

By a "Times" Staff Correspondent

SANTA ANA, July 14.—The hills and canyons in and around Orange County Park were being searched tonight following an unsuccessful dragging of Orange County Park Lake, for the body of Mrs. Virginia Lee Cookson, rancher, or a clew to her disappearance. Mrs. Cookson was the wife of Walter M. Cookson, former postoffice inspector and an official of the Bennet Finance Service of Los Angeles, and disappeared from her car early yesterday in Orange County Park. That she had had premonitions of evil for some time was confessed by her in a letter to her sister, written, but not sent, Monday.

Sheriff Jernigan of Orange county and Deputy Sheriff McClellan expressed the opinion that she had been murdered or kidnaped, but are not overlooking the possibility that she might have run away or killed herself.

LETTER GIVES NEW SLANT

The letter, which gave a new slant to the investigation, was found by Deputy Sheriff McClellan in a wastebasket at Mrs. Cookson's ranch home in the Forest of Arden section, adjoining Modjeska ranch. It was addressed to Mrs. Mary McKeever, 316 South Berendo street, Los Angeles, and read:

"Hello, my Mary darling: Are you not got the biggest surprise that I am writing to you so soon? Oh, Mary, won't you come back and stay with me for a little while, just until this feeling of terror goes away? I know it sounds unreasonable, but for once I cannot help it. Something terrible seems pursuing me and I can't shake the odd feeling. It seems to me I'm going to meet it—it is as if invisible hands hold me forward and back, like voices almost that say 'Don't! Don't! Don't!' And I don't know what to don't. I wish I knew. It is a dreadful thing to recognize fear—I never felt it before in my life and it swamps me completely. I am a nervous wreck today with what I feel and can't see.

"Of course, it's silly, I know, but my God, Mary, something is wrong so you see you've almost got to come. Get Lulu to drive you down or telephone and I'll come and get you. But, Mary, please come. I'm an old fraidy-cat, but so help me Moses there is some kind of a warning sounding in my soul. Lovingly, Lee.

"P. S. Please excuse pencil and all the poor letternig, but I am in a hurry."

FACTS SUPPORT FEAR

That this premonition may have had a substantial basis was indicated by Mrs. W. E. Clement of 545 South Grand avenue, Orange, with whom Mrs. Cookson spent Monday evening. Mrs. Cookson had told Mrs. Clement of being followed by a mystery automobile, which tried, she said, to crowd her off the road on three occasions. She told Mrs. Clement of writing to her sister and said she had changed her mind and decided not to send the letter. Mrs. Cookson left the Clement home shortly after midnight, alone in her own coupe, and has not been seen since.

The coupe was found at daylight yesterday by H. W. McCague, caretaker at Orange County Park and a deputy sheriff. There were some indications about the car that a struggle had taken place; one of Mrs. Cookson's shoes was found wedged between the brake pedal and the handbrake, the other beneath the car. A few feet away lay Mrs. Cookson's hat, crumpled, a handful of hair clinging to it.

And from the car to the park lake led a faint but clearly defined trail of footsteps—made by the shoes of a man. There the trail ended. This trail, discovered by Deputy Sheriff Herman Zabel, a

(Continued on Page 2, Column 4)

STORMY DAY IN COURT

Ruling on Scopes Case Today

Judge Refuses Defense Plea to Omit Prayer from Daily Procedure

Reporters Threatened With Penalty as Stories Predict Decision

[BY A. P. NIGHT WIRE]

DAYTON (Tenn.) July 14.—The third day of the Scopes evolution trial ended amid stormy scenes without the jury having been sworn in, and before Judge John T. Raulston had announced his decision on the defense motion to quash the indictment.

"It was a stormy day," the judge remarked as he left the bench. A moment earlier he had warned news reporters of possible contempt-of-court proceedings because of publication of stories intimating the judge would deny the defense motion to quash. A committee of newspaper men was appointed to investigate the premature publication.

A statement from a correspondent of the International News Service was heard by the committee, and it was announced it would report to the judge tomorrow.

The storm occurred at the end of a long, hot day of waiting to learn what the court would do in response to the defense's attempt to end the trial by establishing the unsoundness of the indictment and the unconstitutionality of the Tennessee antievolution statute. The law in question says that public school instructors shall teach no theory of evolution" which denies the biblical story of man's creation.

When the judge at length entered the courtroom after a recess of hours, which he employed in writing his decision, he was met before he could make any announcement by the filing of a defense motion asking that the morning prayer be discontinued.

CHURCHMEN'S PETITION

In addition the motion asked and supported its request with a signed petition from churchmen outside Rhea county that if the prayer opening should be continued, the court permit some minister of beliefs other than those of fundamentalists to lead the devout appeal. In filing this motion Arthur G. Hays, for the defense, was interrupted by the objection of Atty.-Gen. Stewart, who declared that the court at this stage was not an assembly met for the purpose of hearing a motion.

The prosecution's objection was interrupted by Dudley Field Malone, defense lawyer, and a sharp exchange of words flew between the two.

The court restored order after a period of uproar and announced he would refer the petition to the Dayton Ministerial Association with the request that this body choose the clergyman who should lead the daily prayer. The crowd applauded.

Signed to the petition, which asserted that "there are many to whom the prayers of fundamentalists are not spiritually uplifting and are occasionally offensive," were these names:

Rev. Charles Frances Potter, minister West Side Unitarian Church, New York; Rabbi Jerome Mark, Bethel Temple, Knoxville, Tenn.; Rev. M. D. Welch, Knoxville Unitarian Church, and Rev. Fred W. Hagan, First Congregational Church, Huntington, W. Va.

At this juncture, the court announced he would not publish his decision on the quashing motion until tomorrow, explaining he had been informed that certain news reporters or services had presumed to forecast the tenor of his ruling and had dispatched news reports to this effect. Declaring that if it should be established that the privacy of the court had been violated, he would immediately institute contempt of court proceedings against the accused persons. Judge Raulston called for a conference of representatives of the press, and dismissed the court session overnight.

In the conference which followed immediately, Judge Raulston repeated his assertion and appointed a committee of five reporters.

DARROW PROTESTS

The issue over opening of court with prayer appeared at the beginning of today's session when Judge Raulston invited Rev. A. C. Stribling, pastor of the Dayton Cumberland Presbyterian Church, to offer prayer from the bench before the gavel announced the beginning of the official session.

Prayer had been offered by a Methodist minister on opening of court Friday, the first day. The jury then had not been selected. Yesterday a Baptist minister led the prayer, the jurors, unsworn, sitting in their courtroom seats.

This morning as the invitation was made and the court and spectators were directed to stand, the jurymen had not entered.

As the crowd rose, Clarence Darrow held up an objecting finger and addressed the court. He told Judge Raulston that the defense wished to protest against the public court prayer because it might prejudice the case of John T. Scopes in the minds of the jury and the court.

"I object to turning this court into a meeting-house," the Chicago attorney declared.

"We took no position on the first day, but seeing this persisted in at every session, and the nature of this case being one where it is claimed by the State counsel that there is a conflict between science and religion, above all other cases there should be no part taken outside of the evidence in this case and no at-

(Continued on Page 2, Column 1)

ORIENTALS ASK INQUIRY IN OUSTING

Official Investigation of Japanese Deportation at Oregon Mill Sought

[BY A. P. NIGHT WIRE]

PORTLAND (Or.) July 14.—A request for official investigation of the deportation of twenty-eight Japanese millworkers from Toledo, Or., by a mob of citizens Sunday was sent to Gov. Pierce today by H. Okamato, acting Japanese Consul in Portland.

The local consulate is not in possession of all details of the Toledo incident and no action will be taken until the Governor's reply is received. When full information is available the Portland Consul will forward the data to Ambassador Matsudaira in Washington, D. C.

No more trouble in other Oregon mill towns is expected by the Consul's office.

The Japanese expelled from Toledo are in Portland and are being cared for by their countrymen.

Shooting for Hit-and-Run Drivers Urged

[BY A. P. NIGHT WIRE]

ATLANTIC CITY, July 14.—The automobile industry will stand squarely behind severe enforcement of safety laws, according to William E. Metzger of Detroit, a director of the National Automobile Chamber of Commerce and chairman of the committee on enforcement of the national conference of street and highway safety meeting here.

"Enforcement is absolutely essential to any program of safety," he said. "I believe all 'hit-and-run' drivers should be fired upon by any officers who may be present at the scene of accidents, and these officers should shoot to kill."

FIND METEORIC IRON

[EXCLUSIVE DISPATCH]

WINSLOW (Ariz.) July 14.—Two miles south of Meteor Mountain Grant Anderson, 10 years of age, has found a 200-pound chunk of meteoric iron, for which a bid is said to have been made by the Catalina Island museum. The material sells from 50 cents to even $3 a pound, according to the size of the fragment.

DAY'S NEWS SUMMED UP

months or longer. Page 2, Part II.

Capt. Lowell Smith and Lieut. Erik Nelson, world flyers, receive French republic's Cross of the Legion of Honor at ceremonies held in celebration of the fall of the Bastile. Page 1, Part II.

PACIFIC SLOPE. Hundreds of accused liquor-law violators may go free as result of ruling by Federal judge that false names on warrants are illegal. Page 1, Part I.

Units of One Hundred and Sixteenth Infantry, California National guard, "Los Angeles' Own," wins bulk of awards in annual encampment. Page 7, Part I.

Huge oil swindle quiz broadens as Corporation Commission estimate dupes bought $1,000,000 in stock. Page 9, Part I.

GENERAL EASTERN. Judge withholds until this morning his decision on motion to quash indictment of John T. Scopes in Tennessee anti-evolution trial. Page 1, Part I.

Coolidge plans for immediate calling of parley on China issues; reply to Dr. Butler says country will not be entangled in League. Page 1, Part I.

William D. Shepherd appears in court in his fight to obtain million-dollar estate left by Billy McClintock. Page 8, Part I.

WASHINGTON. Proposed air mail routes from Los Angeles to Salt Lake and Seattle are announced. Page 1, Part I.

Interstate Commerce Commission begins investigation as result of western railroads' plea for higher rates. Page 3, Part I.

Only eighty-six persons in country reported incomes of more than $1,000,000 in 1923. Page 1, Part I.

Secretary Hoover in a foreword to the Commerce Department's Year Book sees little cause for complaint on business conditions during 1924. Page 7, Part I.

Cardinal Begin of Quebec Lies Dangerously Ill

[EXCLUSIVE DISPATCH]

MONTREAL, July 14.—Cardinal Begin is dangerously ill at the palace in Quebec. Last evening he was operated on and a pint of blood removed. On Sunday evening he was given last rites of the church by Monsignor Marois and last evening extreme unction was administered. The Pope has been notified. Cardinal Begin returned only a few weeks ago from Rome.

HILL IS HUB

BOND ISSUE GREAT ST FOR VEN

Banquet Speakers Benefits of Sharing Westwood School

By a "Times" Staff Corre

VENICE, July 12.—

the bond issue set as

share in the cost of the

the University of

Southern Branch in Wes

urged by speakers at a

tonight at the Ship Ca

bond issue is for $40,000

be voted on August 14;

same time Santa Monica

be asked to approve a

of $125,000 as her share.

The benefits that

other cities in this section

rive from the establishment

University in Westwood

pointed out by James R.

member of the site commi

declared that 5000 studen

enrolled in the southern

tion last year and that

in enrollment is expected.

Los Angeles, he said,

has voted a $700,000 bond

and Beverly Hills has been

to give $170,000.

"Thirty days after the

officially been turned over

university," he said, "

$1,000,000 will be spent

scaping the 383 acres of

By September, 1926, a

issue of $6,000,000 will be

sented to the voters of C

$3,000,000 of which will

lotted to the southern

SAILOR DIES FOR DO

Ship Carpenter Fi Against Storm in Fatal

That shadowy line of

the men who have gone

the sea in ships and

tradition of the sea—a

dition on its scroll of

day with the name of

berg, 50-year-old ship's

on the steamship George

Holmberg died at his

fighting the heavy seas

urday as they crashed

Allen and doing the

one duties delegated to

carpenter during a storm

With the other seamen,

was forced to work

during the heaviest weather,

indomitable spirit flashed

join that shadowy list of

that fought against the

lost.

Last night the Allen,

operated by the Garland

rived in Los Angeles

Holmberg's body aboard.

be shipped to his home

deen, Wash. The George

bound for New York.

Physicians said Holmberg

exhaustion.

AUTOS STOLEN

The following stolen

reported stolen from the

of Los Angeles during the

twenty-four hours to

Bureau of the Auto

of Southern California:

Velie speedster, A7

coupe, E48-517; coupe,

945-985; Ford coupe,

Hudson coach, E28-162;

touring, E19-892; Ford

698-254; Chevrolet

870; Ford touring,

coupe, 803-038; Hup

100-561.

OUR HISTORY IN PICTURES 154 Opening Events of 1777. by J. CARROLL MANSFIELD

A complete set of these daily history strips makes a unique pictorial history of America. Hundreds are clipping them daily and pasting them in scrapbooks.

SCOPES CASE RULING TODAY

Discontinuance of Morning Prayers Sought

Defense Attorneys Protest Religious Service

Ministers to Name Pastor at Judge's Request

(Continued from First Page)

tempts by means of prayer or in any manner influencing the deliberations and consideration of the jury of the facts in this case.

"For that reason we object to the opening of this services with prayer, and I am going to ask the reporters to take down the prayer and make specific objections again to any such parts as we think are especially obnoxious to our case."

INSISTS ON PRACTICE

Attorney General Stewart, speaking for the State, asserted it was the custom of the Rhea county court to open with a prayer; the people around this section were a God-fearing people, and insisted that the practice be uninterrupted.

Malone protested:

"I would have you know that the people of my part of the country are just as God-fearing as in any part of the country."

After some confusion, Malone formally supported Darrow's contention. He expressed deep consideration for the "beliefs or disbeliefs" of Darrow, and added:

"As a representative of defense counsel who is not an agnostic, I wish to protest against the court opening with prayer. We have talked it over in conference, and agree that such a practice is prejudicial to the case of our client. All the ministers who have prayed here have been fundamentalists and much of their prayers have been of an argumentative nature."

Judge Raulston wished to be reasonable toward all parties. He believed in prayer and practiced it himself. He overruled the objection of the defense and Rev. Stribling led the prayer.

Darrow then asked that the court permit the record to show that he entered the same objection daily. The court replied that the record would show the objection daily and show also that it had been overruled in each instance.

Darrow had been expected to continue his address of yesterday in support of the motion of the defense to quash the indictment on the grounds of vagueness in the indictment and unconstitutionality of the antievolution law. He told Judge Raulston he would not continue.

COURT RECESSED

The court announced he wished to deliver his ruling on the motion to quash "after fair consideration of the profound issues involved and without guessing." He had been unable to finish the transcript of his decision and to give him time to complete the document, he declared a recess until 1 o'clock.

Shortly after the hour set for reassembling, a court attendant reported that the judge would not return until 2:30. At that time Judge Raulston appeared and told the packed throngs which kept their places throughout the afternoon that he was not yet ready. He warned newspaper men that his ruling could not legitimately be published until he himself read it from the judicial eminence. He would institute contempt proceedings against anyone who announced his ruling before the court should declare it.

Throughout the long period of waiting to know the will of the court on the quash motion, a great throng packed the Rhea county courtroom. It was freely predicted on all sides that the judge would return a ruling favorable to the prosecution.

When shortly before 4 o'clock, Judge Raulston pushed his way through the masses of humanity at the door, he gained his seat with difficulty. The excitement steadily growing through the hot afternoon hours had become acute. Spectators, photographers and reporters filled the railed area around the judicial bench and some minutes elapsed before the uniformed deputies enforced the rule of quiet. Hays, defense attorney, gained the court's attention.

"Before Your Honor presents a decision, or the procedings go further," began Hays, "may I present a petition to the court?

"We, the following named representatives of various well-known religious organizations, churches, synagogues, do hereby petition Your Honor that, if you continue your custom of opening the daily sessions of the court with prayer. . . ."

STEWART INTERRUPTS

Stewart interrupted, addressing himself to the court, and protested that "this is absolutely out of order."

a Here the record of the proceedings reads:

Gen. Stewart: "This is not an assembly met for any purpose of hearing a motion of that sort, or anything of that sort, Your Honor has passed on the motion."

Hays: "I insist upon making this motion."

Stewart: "I am making my exception to the court. Will you please keep your mouth shut."

Hays: "Will Your Honor hear my motion?"

Stewart: "I am making my exception to the court."

The court: "I will hear it."

Stewart: "It is entirely out of order, and I except to it with all the vehemence of my nature."

The court: "I will hear it; proceed, Mr. Hays."

Hays then proceeded to continue reading of the petition, which asked, if the court continued the custom of opening with prayer, that "you select the officiating clergyman from among other than fundamentalist churches in alternation with fundamentalist clergymen."

With this petition Hays filed the following motion for the defense:

"While preserving our exception to the opening of court by prayer, and without waiving the same and renewing that objection, we move this court that if prayers are to be made, this petition be granted and that on some occasions the prayers be made by men who think that God has shown his divinity in the wonders of the world, in the Book of Nature quite as much as in the Book of the Revealed Word."

PETITION REFERRED

The petition of the visiting clergymen was referred to by Judge Raulston to the Dayton Ministerial Association with this comment:

"I shall ask the pastors' association from now on to name the man who is to conduct prayer. I shall have no voice, make no suggestion as to whom they name, but I will invite the man named by the association to conduct the prayer each morning."

Stewart met Hays on the street tonight and apologized to the New York lawyer for his sharp retort in the courtroom.

"I am sorry that I spoke as I did," the Attorney-General said. "I spoke hastily and I ask your pardon."

Attorneys expected Judge Raulston to announce his ruling on the motion to quash at the court opening tomorrow morning. The procedure thereafter, if the motion is denied, will be to swear in the jury, arraign the defendant and receive his plea, and to call in witnesses to support the contention of the State that Prof. Scopes violated the Tennessee statute. Ten or more high school pupils, members of Scopes's classes of the recent session of the Dayton school have been summoned by the State and are expected to give their testimony tomorrow unless further motions by counsel delay the routine.

THE WOMAN'S SHOP (In a Men's Store)
DISTINCTIVE SPORTSWEAR

CHIFFON HOSIERY
$1.85
HOSIERY THAT WILL WEAR — RELIABLE, CLEAR SHEER HOSE — FINE GAUZE, MERCERIZED LISLE TOP AND NARROW BOLES. IN NEW SHADES, SUCH AS AURORA — CORONADO TAN — BUNNY — LIGHTWOOD — NOISETTE — AND OTHERS, AS WELL AS WHITE. REPLENISH YOUR SUPPLY FOR SUMMER WEAR.
MAIN FLOOR
Desmond's
616 BROADWAY

BRYAN ANGERED BY "INSULTS"

Queried on Joshua Telling Sun to Stand Still, He Berates Questioner

[BY A. P. NIGHT WIRE]

DAYTON (Tenn.) July 14. While attorneys, court attendants and spectators were waiting for Judge Raulston to open court this morning, some one asked Mr. Bryan if he believed that Joshua commanded the sun to stand still. "I will always answer questions asked with an honest purpose," Mr. Bryan replied with some heat. "But somebody told you to ask me that question. It is asked with no other purpose than to insult me. I am getting mighty tired of such treatment."

DAYTON CRINGES AT "JEDGMENTS"

Signs and Portents Hold Up Decision of Judge

Lights and Water Fail When Mr. Darrow Talks

Objection to Prayer Stirs Up Courtroom Wrangle

BY W. O. McGEEHAN

[EXCLUSIVE DISPATCH]

DAYTON (Tenn.) July 14.—The fires of bigotry which have been smouldering here since John Thomas Scopes, the high-school teacher, drank of the forbidden lemon phosphate in Robinson's drugstore on Main street and then introduced evolution into this Eden of the Cumberlands, crackled noisily today. They flared up in the steaming Rhea county Courthouse where William Jennings Bryan quenched the flame that raged in his breast from a three-gallon graniteware jug.

Then they spread to the lawn of the public square where the constabulary dispersed two gatherings of debaters. There is an ordinance here which prohibits more than five people from talking at once and the police were determined it was to be upheld at any cost.

SIGNS AND PORTENTS

Strange signs and portents have been seen and heard since Mr. Clarence Darrow made his speech. First the water main which supplies the town broke. Then the power failed and the lights went out. The old swimming hole started to dry up and the letter E on your correspondent's typewriter snapped off suddenly. This is significant. It is impossible to write the word evolution without that letter.

"I ain't agoin' to say just exactly," remarked Mr. Buckshot Morgan when full extent of the accumulated calamities was realized "that this is a jedgment, but it certainly is powerful mysterious."

The manifestations enumerated above—excepting of course, the accident to the typewriter of your correspondent—delayed Judge John T. Raulston in the compiling of his decision on the motion to quash the indictment against John Thomas Scopes. It was ready today but untoward incidents of fifty-seven different varieties made the justice decide to withhold it until tomorrow morning.

DARROW OBJECTS

Mr. Clarence Darrow objected to opening the court every day with prayer, especially fundamentalist prayer. Later in the day Mr. Arthur Garfield Hays moved that the court consider a motion to mix the praying with a little modernism.

As Mr. Hays started to make his motion Mr. A. T. Stewart, the Attorney-General shouted at him "Keep your mouth shut." Mr. Hays would not. The judge finally heard the motion. Then he announced "I will refer that motion to the Pastors' Association of Dayton."

Mr. Clarence Darrow laughed sardonically. Mr. Dudley Field Malone smiled. The brothers and sisters of the congregation of the courtroom burst into spontaneous applause.

The morning session at the Courthouse was brief and charged with forebodings. Mr. Clarence Darrow entered his objection to the daily opening of the court with prayer during a case where religion might be a point at issue. The judge looked pained and the smile changed to the look of a martyr who is enjoying his martyrdom to the full.

"It has been my custom to have the court opened with prayer," he said, "and I see no reason why I should not continue to do so."

JUDGE DEFENDS IT

"It is largely argumentative, hostile in tone and calculated to spread propaganda," interposed Mr. Dudley Field Malone.

"I always pray for guidance myself," said the judge stubbornly.

The young Attorney-General who seems to have been whipped into truculence by the accumulated camp-meeting spirit of these proceedings as "holy roller" of the near-by hills, lashes himself into an insane fervor, interposed something concerning agnostic counsel.

Mr. Dudley Field Malone looked sorrowful. "I am no agnostic," he said in curt tones.

"We are God-fearing people," said the Attorney-General apropos of nothing in particular.

"No more God-fearing than the people of the common country from which I come," declared Mr. Malone.

"I invoke Divine guidance always. I see no reason to discontinue. The objection is overruled," the judge concluded.

Brother Stribbling prayed. This brother did not pray for the press.

At this point Mr. Repplyea tried to get his seat over the court rail. He was scaling it when his foot slipped. It may have been a "jedgment." Buckshot Morgan has not had a ruling on that point as yet.

LETS THEM "SHOOT"

This distracted the attention of the judge and he became aware that the moving-picture cameras were cluttering up the place. But the judge announced, "I will declare a recess of fifteen minutes in order to let the moving-picture men do their work."

The court adjourned until the afternoon after the moving-picture men had taken the judge and the congregation from all angles. Then came the long wait.

The judge had explained that owing to the failure of the lights of Dayton for several hours on the previous evening he had been put at considerable inconvenience in the drafting of his opinion. He was a little late in arrival. Just before the judge came back into meeting a mysterious stranger wearing green galluses came through the courtroom and made his way inside the enclosure. Mr. Buckshot Morgan detected something ominous in the suspenders.

"Haint seen a pair of galluses of that color in this county yit," said Mr. Buckshot Morgan, "and I bin in this county about as long as anybody, born and raised here. Something powerful mysterious is going to happen."

IT DOES HAPPEN

It did. The judge announced that it had come to his ears that what was purported to be the gist of his decision had gone out on the wire and even at that time was being printed by great metropolitan dailies.

"Only two persons were in that room," said the judge, "the court stenographer and myself. Only two persons knew the contents of that decision."

Two of the sisters looked shocked. How could the judge say right there in open court that nobody knew what was in those papers but him and the stenographer It was enough to bring another "jedgment" on the town and there had been "jedgments" enough already.

COMB HILLS FOR MISSING WOMAN

(Continued from First Page)

as it set her out as a courageous and resourceful woman. But for five hours spent in Santa Ana Jail, he held she should be compensated.

MARRIED SIX TIMES

Mrs. Cookson and her husband, then a postoffice inspector, were married in 1916. She was then Virginia Lee Lammon, former wife of a Los Angeles newspaper man. In court at Santa Ana, Mrs. Cookson admitted she had been married at least six times. At various times she wrote for publication under the name of Lee Chambers. Mrs. Cookson is understood to be the daughter of a Texas rancher.

Her troubles with the Modjeska Ranch Company started in 1923 after she had purchased land from them for subdivision purposes. An attempt was made to shut off a water line she had from the Modjeska dam and she stood guard over the pipe for several hours—with, it was asserted by the ranch company, a shotgun or rifle over her knees. She later denied that she was armed. This led to her arrest for trespass and to the filing of suits and counter-suits for damages and injunctions. Mrs. Cookson won the first round of the injunction suits and the matter was finally settled out of court by the company permitting the pipe line to remain, with a limitation on the amount of water Mrs. Cookson could take.

Benjamin S. Lammon, one of Mrs. Cookson's former husbands, said last night they had separated seventeen years ago and he had not seen her in a number of years.

Mrs. Cookson was 45 to 48 years of age.

SISTER TELLS OF DEATH FEARS

Fear of impending death was expressed by Mrs. Cookson as recently as last Sunday, according to Mrs. Mary McKeever, her younger sister.

"My sister was a fearless woman," Mrs. McKeever stated last night in her apartment at 316 South Berendo street. "She was afraid of no one—until this strange man began to molest her."

Mrs. McKeever said she spent the last week with her sister on the ranch, returning to Los Angeles on Monday morning. It was during this last visit that Mrs. Cookson told of the actions of the stranger.

"Three times this man — whose identity is a mystery—attempted to crash into my sister's car and force her from the road. Each meeting occurred at the same spot, the lonely spot where my sister's abandoned automobile was found and about 200 feet from the lake. These three meetings on the road all occurred during the latter days of last week.

"'I am afraid of that man,' she told me last Saturday. 'I always get panicky when I see that mysterious car tearing down the road toward me.'

HAS AUTO INSURED

"She was so afraid of him that she went into town Saturday and insured her automobile, feeling certain that the stranger would wreck it in a collision with her."

This premonition of impending death was also intimated in a letter found yesterday in a wastebasket on the ranch and torn to bits. According to Mrs. McKeever, fear of death was also expressed in the letter.

"She seldom wrote to me," Mrs. McKeever added. "And I can't understand why she should write a letter to me on the same day that I departed from the ranch, unless it was because she feared to remain there alone and wanted me to hurry back to the ranch. I feel that something terrible has happened to her."

SECOND MARRIAGE

Mrs. McKeever stated that her sister formerly resided in Chicago and New York, that at one time she wrote literature and that she came from Texas to Los Angeles in 1909. Her marriage to Cookson, she added, is her second marriage, having divorced her first husband several years ago. She and Cookson were married eight years ago, and about that time acquired the ranch which Mrs. Cookson attended to while her husband remained in Los Angeles to handle his business affairs.

DENVER MAN DRIVES AUTO INTO CITY HALL

[EXCLUSIVE DISPATCH]

DENVER, July 14.—D. L. Linn, 810 Kalamath street, was headed straight for jail the other morning but he didn't know it until he had driven his motor car off the Fourteenth-street viaduct and against the City Hall Building with such force that everyone there, sleeping or waking, was aroused.

Linn's machine crashed squarely into the brick wall between the doors of the fire department at Fourteenth and Market streets, awakening sleeping firemen and causing members of the police department to emerge and take Linn into custody.

In Police Court later he was fined $25 and costs for drunkenness and $40 and costs for reckless driving by Magistrate A. T. Orahood.

BOMB PROVES TO BE PISTOL

Accidental Discharge of Policeman's Gun Causes Furore in Court

[BY A. P. NIGHT WIRE]

NEW YORK, July 14.—Magistrate Farrell's division of traffic court had a bomb scare today during which court attendants, witnesses and spectators ran for places of safety when a loud report was heard. Officers of the bomb squad were unable to find any traces of the supposed bomb and it later developed, after an exhaustive examination, that the explosion was caused by the accidental discharge of a policeman's revolver.

FEW REPORT HUGE INCOMES

Those Paying Taxes on Revenue Above Million for Year Number Only Eighty-Six

[EXCLUSIVE DISPATCH]

WASHINGTON, July 14.—Only eighty-six persons in the entire population of the country paid tax in the calendar year 1923 on incomes in excess of $1,000,000. Of the eighty-six persons listed as millionaires for tax purposes the incomes of thirty-nine ranged from $1,000,000 to $1,500,000, twelve paid taxes on incomes ranging from $1,500,000 to $2,000,000; the same number paid rates on incomes running from $2,000,000 to $3,000,000; six reported incomes ranging from $3,000,000 to $4,000,000; one reported an income at a figure between $4,000,000 and $5,000,000 and four were listed as receiving incomes in each case in excess of $5,000,000.

Among the big income-taxpayers, according to the returns made public in 1924, covering the calendar year 1923, were the Rockefellers, father and son; Henry Ford, Andrew W. Mellon, Cyrus H. K. Curtis and Senator James Couzens of Michigan.

The total income of the eighty-six millionaires who contributed large sums to the Treasury in the form of taxes was more than $152,000,000. The tax collected in these cases totaled $35,796,475. These figures were made public today during the first day of the returns filed by individuals for 1925, which corrected figures previously given out.

The largest number of taxpayers were represented by the group receiving salaries ranging from $1000 to $2000. They numbered 2,515,324.

The next largest group was that receiving salaries of $2000 to $3000, numbering 2,470,970. Those receiving salaries ranging from $4000 to $5000 numbered 593,166. Thirty-eight persons paid tax on salaries running from $750,000 to $1,000,000. Their total income was $32,591,313 and the tax amounted in the aggregate to $9,415,900.

EARLY PARLEYS ON CHINA ASKED

Coolidge Favors Action by Powers Immediately

Wants Conferences to Take Place Under Treaty

Separate Agreements Denied at White Court

(Continued from First Page)

the President's policy is stabilizing of China and the protection of foreigners.

It was reiterated today that President Coolidge has no intention of entangling this government with the League of Nations in any way, form or manner.

This was made plain when the official spokesman stated this government had no intention of naming a special minister to sit unofficially at Geneva and report back to the government on the work of the League of Nations.

The statement followed a suggestion by Nicholas Murray Butler, president of Columbia University, that this government appoint such a man. According to Butler, such a move would result in opening the eyes of this country to the important things the League is doing.

DR. BUTLER ANSWERED

In the opinion of President Coolidge, appointment of special representatives is unnecessary. Without attempting to be facetious the President says that if Dr. Butler were to do a little investigating at Washington he would be surprised at the amount of information which we possess on the activities of the League.

Today's calling list broke all records at the summer White House. Among those visiting the President were Harry A. Garfield, former fuel administrator; George Hawley and Capt. Eugene O'Connell of Boston, and members of the President's old Governor's Council.

Tomorrow the President will utilize the Mayflower to make a trip to Quincy, where he will see, not only the old President's church where two Presidents are buried, but will have an opportunity to see the Lexington, the navy's new airplane carrier, which is under construction in the Fore River.

FRANCE TAKES STAND FOR FIRM HAND IN CHINA

[BY CABLE—EXCLUSIVE DISPATCH]

LONDON, July 14.—France, like the United States, is determined to preserve a solid front with Great Britain and Japan against granting the Chinese demands of abolition of extra territoriality until China has achieved more settled conditions than now prevail.

This, at least is the conclusion to be drawn from the definite utterances made tonight by M. De Fleuriau, French Ambassador in London, at the French national fete at the French Embassy.

In view of rumors of Franco-British differences over China, his statement was heard with great interest.

De Fleuriau, who himself was formerly in China, said that what enabled French citizens to live in China where certain elements among the ruling classes always stirred up the population against them, was the regime of treaties in force. These treaties are not to be touched without the greatest risk to foreigners in China.

The Ambassador added:

"The affection retained for our compatriots in China makes me hope all interested governments will unite in defending their nationals, not only presently by immediate concerted protective measures, but also in the future by maintaining for their nationals guarantees provided by old treaties until China reaches the stage where she herself can secure security of lives and property of all those who reside in her territory."

Pope Appoints Duluth Bishop to Archdiocese

[BY CABLE AND ASSOCIATED PRESS]

ROME, July 14.—Pope Pius has appointed Mgr. John T. McNicholas, bishop of Duluth, as archbishop of Cincinnati.

Official announcement to this effect was made today in the Osservatore Romano, organ of the Vatican.

WHEAT IN PANHANDLE FAR BELOW NORMAL

[EXCLUSIVE DISPATCH]

AMARILLO (Tex.) July 14.—Wheat threshing is well advanced in the Panhandle. It is estimated by Walter Barlow, general manager of one of the local mill and elevator companies, that the thirty-four counties of the Panhandle will produce a total of approximately 5,500,000 bushels of wheat this year as compared with a normal production of 14,000,000 bushels. The 1925 crop was the largest acreage ever planted in the Panhandle, 1,500,000 acres being seeded last fall but 825,000 acres being abandoned by April 10 on account of lack of winter moisture.

EVERY MORNING IN THE YEAR Los Angeles Times
The Times Building, First and Broadway.
90c per month DELIVERED BY CARRIER
By Mail, in Postal Zones 1 to 4, inclusive, California, Arizona, $12.00; Monthly, $1.00. In Zone 5, including Colorado, Nevada, Oregon, Washington, Yearly, $16.00; Monthly, $1.50. In United States, Canada and Mexico, Yearly, $18.00; Monthly, $1.50.
Entered as second-class matter Dec. 4, 1891, at the Postoffice at Los Angeles, Cal., under the Act of March 3, 1879.
WEDNESDAY MORNING, JULY 15, 1925. VOL. [illegible]

WEEKS MAY RESIGN

Secretary of War Puts Decision Up to President Hopes for His Retirement

[EXCLUSIVE DISPATCH]

WEST GLOUCESTER (Mass.) July 14.—War Weeks returns to his desk at Washington this morning definitely with his decision to resign.

DRY RULING MAY FREE SUSPECTS

(Continued from First Page)

arguing the government's case, declared that no fraud was intended by the agents giving fictitious names and that no injustice was done the defendants, "but Judge Partridge held unjustifiable the commission of a wrong in order to accomplish a worthy end. Attorney Riordan then informed the court that he never had been in favor of the practice and would be glad to have it outlawed, but bemoaned the effect it would have on the hundreds of other liquor cases pending.

Notwithstanding Judge Partridge's ruling, prosecutions will be pursued in all cases in which liquor was sold to Federal agents prior to issuance of the search warrants, Attorney Riordan said. The decision, however, will materially weaken a large percentage of the 1500 cases pending and, the District Attorney's office fears, will result in failure to convict in a large number.

ATTACK ON PACT WITH ENGLAND FAILS

[BY A. P. NIGHT WIRE]

NEW YORK, July 14.—A test attack upon the so-called "moist" treaty with Great Britain, which permits vessels of foreign registry to bring liquor under seal into United States ports, failed today when Federal Judge Mack ruled that Federal courts are without power to compel prosecuting officers to enforce penal laws.

Judge Mack ruled that, whether or not the treaty is contrary to law and the Constitution, the courts cannot order enforcement of the penal laws.

The suit was brought by members of the Neptune Association of Masters and Mates in an attempt to have the treaty declared unconstitutional. The plaintiffs, all interested in American shipping, said that ships flying the American flag were being damaged because passengers preferred to travel on British ships to obtain liquor beyond the three-mile limit. They asked for injunctions restraining British ships "from violating the law and Constitution." The injunction was denied.

Judge Mack would intimate no opinion as to the treaty's constitutionality.

He held that the damage declared to have been inflicted resulted not from the fact that British ships brought liquor into port, but from the fact, so it appeared, that passengers preferred British ships.

Riffians Launch Smashing Drives Against French

[BY CABLE—EXCLUSIVE DISPATCH]

RABAT (French Morocco) July 14.—The Riffi made two smashing attacks against the French today, according to an official French report.

"The enemy violently attacked our outpost at Ain Bou Aiss, six kilometers northeast of Terroual, and also our positions at Sikkess, six kilometers southwest of Terroual," the communique reads. "Both attacks were repulsed, with serious losses to the enemy."

NATIONAL ORGANISTS ANNOUNCE PROGRAM

EIGHTEENTH ANNUAL MEET TO BE CONDUCTED IN CLEVELAND

[EXCLUSIVE DISPATCH]

NEW YORK, July 14.—The eighteenth annual convention of the National Association of Organists will be conducted at Cleveland, August 4-5-6-7. The organ will be shown in its three major aspects: church service playing, recital work, and motion-picture accompaniment.

Those participating in the program include: John Finley Williamson of the Westminster choir of Dayton, O.; Carleton H. Bullis, Cleveland; Edwin Arthur Kraft, Cleveland; Ernest Hunt, Cleveland; John Hammond, New York City; Frank Adams, New York City; Palmer Christian, Ann Arbor, Mich.; Charles M. Courboin, New York City; H. Leroy Baumgartner, Yale University; Albert Riemenschneider, Cleveland; Charlotte Mathewson, New York City; Russell Hancock Miles, University of Illinois; Arthur H. Egerton of Winnipeg, representing the Canadian College of Organists; Arthur Quimby, Cleveland; Reginald L. McAll, New York City; Dr. Charles E. Clemons, Cleveland; Lilian E. Carpenter, New York City, and Russell V. Morgan, Cleveland.

All meetings and recitals are open to the public.

HUNGRY PIKE TAKES PART OF BOY'S FINGER

[EXCLUSIVE DISPATCH]

MEEHAN (Wis.) July 14.—Warren Beadle, 5 years of age, knowing not the voracity of Northern pike and more given to veracity than older persons who tell fish stories, held up a badly lacerated hand as exhibit A for the following tale. The lad let his hand trail in the water while grandfather rowed him across the Wisconsin River. A splash of water beside the boat, a yell from Warren, and a wall-eyed pike made away with part of the boy's finger.

Los Angeles Daily Times.

ELECTED TO LEAD ANTLERED HERD

Judge W. H. Atwell

dom when we may look on lethargically while the orator, either on the soap box or on the restrum, either in open or in secret, attacks the fundamentals of our government and gives utterance to treason."

ARIZONAN DIGS UP PREHISTORIC TUSK

[EXCLUSIVE DISPATCH]

DOUGLAS (Ariz.) July 14.—Six miles west of Douglas a three-foot tusk of the imperial elephant has been dug up. It is assumed to date back to the Pleistocene period. It was brought to Douglas by the finder, Lupe Finix of this city. Similar fossil remains have been found in the vicinity, and large fossil beds exist near St. David, where great curving tusks of mammoths have been dug out of what once was a blue clay lake bed.

GAS GOES UP TODAY IN MIDDLE WEST STATES

[EXCLUSIVE DISPATCH]

CHICAGO, July 14.—The price of gasoline at the majority of filling stations will be advanced 1 cent a gallon today. Motorists who have been paying 20 cents a gallon will be forced to pay 21 cents. The increase was announced yesterday by the Standard Oil Company of Indiana. It will affect ten Middle Western States.

WILL BANS MOTOR CAR

DES MOINES, July 14.—Purchase of an automobile by Phebe Hasbrouck, widow of J. H. Hasbrouck of Waterloo, is banned in a will filed for probate by which she enjoys the income during her life.

BOARD INQUIRES INTO RAIL RATES

Western Roads Requested to Submit Statements

Commerce Commission Will Conduct Hearings

Companies Declared to be in "Precarious Condition"

[BY A. P. NIGHT WIRE]

WASHINGTON, July 14.—An inquiry into the sufficiency of western railroad earnings was undertaken today by the Interstate Commerce Commission.

Railroads operating west of Chicago were ordered to be prepared by September 1, next, to present to hearings before Chairman Aitchison in that city, data as to their revenues and traffic, while shippers and communities concerned were notified of opportunity to contest the carriers' expected demand for rate increases.

The commission acted under the Hoch-Smith resolution, by which Congress directed it to investigate the general rate structure of the United States and in the light of a railroad petition, which declared that western carriers were in a "precarious" condition and were "in need of immediate increase in revenues."

The commission decided it should first deal with the western districts for these reasons:

"To determine what products of agriculture, including live stock, affected by depression.

"To determine whether any rates, fares or charges either are on particular classes of commodities or classes of traffic in particular sections or between particular localities in the western district or otherwise may lawfully be used or required to be increased and also to what extent in order to compensate for such rate reductions, if any, as may be found proper.

"To determine whether any rates, fares or charges . . . may lawfully be authorized to be increased . . . in order to effect such increases in the revenues of western carriers as may be found proper."

STATES CO-OPERATE

State commissions are co-operating in the inquiry, but the notice today invited representatives of all other interests to participate. Carriers were notified to be ready to go on at the first hearing, submitting their statistics of operations, showing earnings and traffic since 1923.

The western railroads, in complaining against the level of western rates as too low, contended:

"Since the passage of the Transportation Act of 1920, these carriers have not earned and are not now earning a fair return upon the aggregate value of their property. Notwithstanding that they have been and are now operated under honest, efficient and economical management, their earnings have been and are such that it is impossible for them to maintain an adequate transportation system . . . and they are in need of an immediate increase in revenue."

After the carriers submit their testimony at the initial hearing in Chicago and their cross-examination is under way, a short adjournment will be taken and at the adjourned hearing, opportunity will be afforded for further cross-examination and introduction of direct evidence.

AUXILIARY PROCEEDINGS

The commission announced that if parties other than the carriers desire to introduce evidence at the first hearing, they should advise the commission on or before August 10.

Auxiliary proceedings have been brought in behalf of the seventy-four principal western carriers before railroad commissions in several States. How far the State commissions will co-operate with the Federal commission in adjudicating the matter was not made clear by the commission's announcement today. It was said, however, that the State commissions were co-operating in the general rate structure investigation and the western railroads were further instructed to prepare data for the Chicago hearings, separating the traffic and interstate commerce from State traffic.

MARVELS JOLT RIP VAN WINKLE

[BY A. P. NIGHT WIRE]

OMAHA (Neb.) July 14.—Henry F. Morris, who dwells in a cave in the midst of a large forest south of Omaha today paid his first visit to this city in thirty years and found cause for wonder, and also alarm, in his first sight of the automobile, the elevator and the motion picture. He did not understand how a "voice could travel without wires." Morris expressed disapproval of prohibition, and when the evolution controversy was explained to him, placed his belief in the old-fashioned Bible, which he had studied vigorously in his cave.

Warning Comes From Scientists on Cancer Find

[BY CABLE—EXCLUSIVE DISPATCH]

LONDON, July 14.—British scientist warn against too much optimism over the discovery announced by some British papers of an organism causing cancer, pointing out that this, if true, is a long way from a discovery of a cure. The discovery is undoubtedly important. It is the work of Dr. William Gye and an amateur scientist, J. E. Barnard, who is in the hatter business but is an ardent spare time scientist.

They succeeded after years of work at Millhill laboratories, near London, in isolating the organism which under certain conditions seems to cause cancer in mice and other animals. This, it is believed, may prove the cause of cancer, but much work is necessary yet before verification, and then only begins the search for a cure. If, however, the organism proves to be the true germ of cancer, the discovery is one of the most important in medical history.

Dr. Clayton E. Wheeler Moves
From 666 Berendo to 3127 Wilshire Boulevard.

HOSPITAL TO RISE ABOVE QUAKE RUIN

Santa Barbara County Will Erect Children's Building as Replacement Unit

[EXCLUSIVE DISPATCH]

SANTA BARBARA, July 14.—Immediate construction of a children's tubercular hospital by Santa Barbara county as the first unit to replace the $250,000 group of buildings destroyed by the earthquake was announced today by Supervisor Sam J. Stanwood.

The old tubercular ward was the only building left standing and this is being used as a general hospital now while tubercular patients are being cared for in tents. The hospital group will be built by county bond issue, aided possibly by State funds, Stanwood said.

A plan for the widening of State street by arcading all buildings has been launched by the City Planning Commission and has met with the favor of some of the largest property owners in the wrecked area. The Council already has ordered the widening of Chapala street, one block west of the main thoroughfare and a notice of intention to widen Anacapa street, one block east of State street, was posted today.

Says Coolidge Prestige Felt in Wisconsin

[EXCLUSIVE DISPATCH]

MILWAUKEE, July 14.—That the Republican party in Wisconsin stands a very good chance of nominating and electing one of its own members to fill the vacancy in the Senate left by the death of Senator La Follette, is the opinion of Senator Irvin L. Lenroot, who is here to survey the political situation.

Senator Lenroot bases his opinion on the fact that the prestige of President Coolidge is being felt in Wisconsin as well as in other States and the complete harmony of the stalwarts in this State is all that is needed to make a Republican candidate victorious.

Check Suspect Wanted Here Held in Tombs

[EXCLUSIVE DISPATCH]

NEW YORK, July 14.—Carroll McCord, wanted in Los Angeles, according to the police of that city, for passing a worthless check and for forgery, was committed to the Tombs without bail by Magistrate Ryttenberg in Tombs Court today to await the completion of an extradition action against him.

McCord was first arraigned in a local court in March and released in $1000 bail, which was subsequently forfeited for his nonappearance at a subsequent hearing of his case.

He was arrested at Canal and Lafayette streets Monday night by detectives who formerly had arrested him.

FEDERAL HIGHWAY DISTRICT ABOLISHED

[EXCLUSIVE DISPATCH]

PHOENIX, July 14.—The State Highway Department announced today that Federal Road District No. 13, embracing New Mexico and Arizona has been abolished in the interest of economy. New Mexico will be attached to the Denver office and Arizona to San Francisco of which a branch office will be maintained in Phoenix with C. G. Morrison in charge. District Engineer E. S. Wheeler has been transferred to Hawaii.

MOTORIST KILLED AS HIS CAR OVERTURNS

[EXCLUSIVE DISPATCH]

WILLCOX (Ariz.) July 14.—Arthur Bazure, a resident of this city, though employed by the Southern Pacific at Cochise, has been killed near Benson by the overturning of an automobile, while a companion, Francisco Cajar of Willcox, was seriously injured. The accident was in the early morning, and Bazure is believed to have fallen asleep at the wheel.

costs no more to have us do your moving —and we'll do it right!
Phone ATlantic 6282
BEKINS VAN & STORAGE CO.
1852 S. Figueroa St., Los Angeles
4th and Alameda

Soap Salesmen
and a few capable men to make the retail grocery trade ... Also a bulk goods man for the laundry trade; ... caustic, soda ash, and chemicals. Unusual ... New line of goods. State age, present employ... and experience fully in your first letter; otherwise you ... to be considered. Chronic job hunters do not reply. Address ... Box 332, Times Office.

Bay City Artist Weds Former Mrs. Spreckels
[BY A. P. NIGHT WIRE]
SAN FRANCISCO, July ... Friends of Rodney Kendrick, ... paper artist of the San Francisco bay region, received word ... that he was married in Greenbrae ... day on July 7 to Mrs. Adolph ... ola Wakefield, widow of ... Spreckels, Jr., who was a ... of the San Diego and San Francisco ... financier. Mrs. Kendrick is ... divorced wife of Frank ... field, vegetable oil ... New York and Manila, P. I.
A few years ago the ... Mrs. Kendrick was sued ... $6000 by Mrs. Nellie Kendrick, ... ond wife of the artist, who ... alienation of his affections. ... Nellie Kendrick died before ... matter was determined.

CHARGES MONEY WAS OFFERED TO MURDER
[BY A. P. NIGHT WIRE]
WICHITA (Kan.) July ... Charged by "Tex" Mason of ... nix, Ariz., with having offered ... $4000 to kill three persons in ... Decatur, Ill., Virgil Sharp, ... of age, of Wichita, is held ... by police for investigation. ... was arrested today in an automobile in which Mason told ... ties, he and Sharp were to ... for Illinois today.

MAN SUCCUMBS WHILE PLANNED DOG LEAP
[EXCLUSIVE DISPATCH]
ST. LOUIS, July 14.—... Siller, 52 years of age, who ... months ago attracted national ... attention through his offer ... $5000 legacy to the family ... would provide a home for his dog ... Joe, died suddenly after ... the comforts of his new home ... a short time. Siller had ... St. Louis county to live with ... liam P. Mertz on a farm. ... Mertz had agreed to provide ... sions for the care of the dog ... will continue to care for it ... and at the end of six months ... expects to collect the $5000.

Nettleton
Men's Fine Shoes Reduced for Clearance
This is your *only opportunity this season* to secure the finest in men's footwear *at reduced prices.*
The Nettleton Semi-Annual Sale is an event of real importance to every careful and discriminating buyer
Big reductions on discontinued lines of Nettleton and Miller-Cook Shoes. Profit on this opportunity to save and at the same time enjoy the finest, by coming in today.
Sale begins this morning and continues for one month.
The Nettleton Shop
432 West Sixth St.

GEO. POPKIN
Men's Tailor
formerly of
Popkin and Rosin
now located
415-416
Loew's State Bldg.
7th and Broadway
Phone VAndike 5...

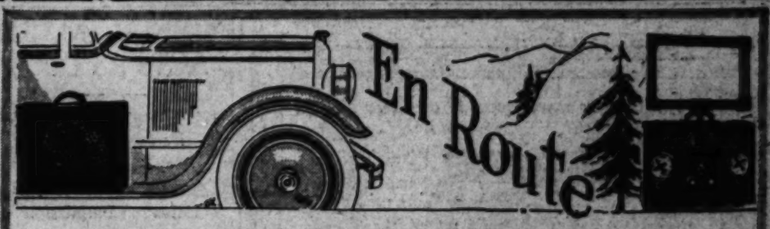

...With a Portable Super-Heterodyne Complete With Batteries $204.10

Whenever the call of the "Great Out-of-doors" comes you may fold up your Radiola Portable Super-Heterodyne and take the entertainment of your favorite broadcasting station with you into the farthermost mountain resort.

No aerial or ground wires are necessary.

This Radiola Super-Heterodyne has a high efficiency rotatable loop which folds into the lid of the case and contains a special loud speaker, A B C batteries and catacomb with radiotrons.

Its weight is only forty pounds.

It is fully guaranteed by The Radio Corporation of America and the Birkel Music Company.

INITIAL PAYMENT OF $41 . . . BALANCE $15 A MONTH . . . are the terms that make this set available to every home in Los Angeles!

BIRKEL MUSIC COMPANY
The Home of the Steinway
446-48 SOUTH BROADWAY Wilshire Branch 2402 W. SEVENTH

I. MAGNIN & CO.
6340 Hollywood Boulevard, Hollywood
Hotel Maryland, Pasadena
Cor. Los Robles and Colorado Sts.
Starting Wednesday
A Sale of the Most Exclusive
Silk Coats, Wraps and Costume Ensemble Suits
AT up to MORE THAN HALF OFF
For Women and Misses

The Coats and Wraps
$48.75 *Originally selling up to $115.00*
$68.75 *Originally selling up to $145.00*
$88.75 *Originally selling up to $198.50*
$98.75 *Originally selling up to $225.00*
The greatest opportunity of the season to purchase the finest coats. Exquisitely fashioned of Crepe Roma, satins and crepes in wanted silhouettes; mostly adorned with smart furs.

The Costume Ensemble Suits
$36.85 *Originally selling up to $135.00*
$56.85 *Originally selling up to $198.50*
$76.85 *Originally selling up to $298.50*
Distinctive models in mostly one of a kind styles, the approved costume for travel, vacation and more dressy wear. Materials: Satin, bouquette, crepe Roma, repp, kasha and crepe combinations, silk cord, charmeen and crepe Roma combinations, Argosy cord, flannel, chinchilla crepe and jersey.

Our Great July Sale of
Highest Quality DRESSES
FOR WOMEN AND MISSES
AT FINAL CLEARANCE PRICES
$29.50 *Originally $65.00 to $85.00*
$49.50 *Originally $98.50 to $135.00*
$69.50 *Originally $150.00 to $175.00*
$79.50 *Originally $185.00 to $250.00*
This season's superior dresses drastically reduced to final clearance prices. Exquisite models for sports, street, afternoon, dinner and evening wear.
NOTE:
Coat Sale Will Be Held in Both our Hollywood and Pasadena Shops.
Costume Ensemble Suit Sale Will Be Held in Hollywood Only.

BY THE LARGEST MANUFACTURER OF MEN'S HOSIERY

Inter woven

Toe and Heel

Socks

Plain or clocked in solid colors.

Fancy stripes, bars or plaids.

In wonderful colorings.

THE BEST WEARING SOCKS MADE

Your Wish

to be fresh and charming . . . every day

• • •

Gain it this new way that solves, so exquisitely, woman's oldest hygienic problem

THERE is a new way in woman's hygiene. A way that supplants the uncertainty of old-time sanitary pads with scientific safety.

Wear your lightest frocks; dine, dance, motor in confidence, security. Live every day of your life, unhandicapped.

The name is Kotex. It's made of cellucotton, the war's great absorbent.

It absorbs 16 times its own weight in moisture. Five times that of the ordinary cotton pad!

It is as easily disposed of as a piece of tissue — ending the old embarrassment of disposal.

It is deodorized. And that prevents danger of offense.

It's at every drug store, every department store. If you ask for it without hesitancy under its trade name of "Kotex."

8 in 10 women of the better classes have adopted it. Doctors urge it. Hygienic authorities employ it.

It will mean much to you . . . will make a great difference in your life. Going on with old ways is a folly.

KOTEX

DEODORIZED

1 Protection: 5 times as absorbent as cotton pads. Absorbs 16 times its own weight in moisture — and scientifically deodorized.

2 No laundry. Discard as easily as a piece of tissue.

3 Easy to buy, anywhere. You ask for them by name. Many stores keep them ready-wrapped — help yourself, pay the clerk, that is all.

No laundry—discard as easily as a piece of tissue

FEDERAL BOARD ACTS AS COURT

Interstate Commerce Body Decides Disputes

Shippers and Railroads Take Cases to Commission

Thousands of Complaints Made Every Year

BY FREDERIC J. HASKIN

[EXCLUSIVE DISPATCH]

WASHINGTON, July 14.—The Interstate Commerce Commission has grown to be one of the largest and most important of all subordinate governmental agencies. It was created in 1887 with an original personnel of five members, having decidedly limited jurisdiction. Its membership has been increased successively to seven, nine, and, finally, under the Transportation Act of 1920, to eleven. In recognition of the important nature of their work the salaries of the commissioners have been advanced from $5000 to $12,000, placing them on a level with Cabinet members in so far as emolument is concerned. Many laws have been passed enlarging the duties and authority of the commission, the more important being the one delegating the rate-fixing power to the commission, and the one enacted when the railroads were returned to the private owners after twenty-seven months of war-time government operation and control.

A few men still are living who were born before there was a railroad in the United States. Today being a public utility, it is regulated in the interests of the public, railroads, and shippers, by the Interstate Commerce Commission. This body has supervision over all common carriers which do an interstate business and which are included in the definition of common carriers written in the interstate-commerce laws. Under other interpretations of the law, it has been held that the commission can regulate traffic wholly within a State, where such traffic has a bearing on interstate movement.

BASIS OF AUTHORITY

Congress bases its original authority for the regulation of interstate commerce on the brief line in the Constitution providing that Congress shall have power to regulate commerce. An agency which conveys persons, property, or even more intangible things from State to State comes under this body's jurisdiction; and, therefore, not only railroads but steamboat lines, canal-boat lines, telegraph and telephone companies, express companies, sleeping-car and parlor-car companies, and even pipe lines, other than those carrying gas and water, are common carriers when they convey persons or property or messages for pay. A lumber company may own a railroad line to transport logs from a forest tract to its sawmill and not be a common carrier provided it does not carry a single pound of freight for anyone else and carries no passengers.

The commission's principal concern is with the railroads. The commission, in effect, is a court of justice for the railroads and for the public using them. When a shipper believes he is overcharged for transportation, he may complain to the Interstate Commerce Commission. His case will be heard, the railroads over which his goods traveled being notified to defend themselves.

As a rule, the procedure is less cumbersome than that of a court. Informal complaints are permitted and some 4000 of these are filed annually. Such a complaint may merely be stated in a letter and may concern overcharge for a single ticket or rate on thousands of tons of coal or other heavy commodities.

MANY COMPLAINTS

Formal complaints cover every sort of case. They may be filed by an individual, a company, an association, such as a Chamber of Commerce, by a city, or by a State. They may relate to a single shipment or to an entire tariff covering every rate a railroad or a group of railroads has made. During a typical year some 1300 formal complaints are filed with the commission and nearly all are disposed of.

Sometimes the filing of a complaint before the commission is like rolling a little snowball downhill. Not long ago a New England woman thought the rate charged for shipping a few cans of milk to Boston from an outlying town was too high and filed a complaint before the commission. The railroads saw that this complaint might set a precedent for milk rates and fought the reduction. Other milk dealers and producers intervened. The milk woman's complaint ultimately resulted in issuance by the commission of an order for a general investigation of milk rates throughout New England.

HURRICANE MAN-MADE

Giant Device Used For Keeping Tunnel Air Pure

[BY A. P. NIGHT WIRE]

NEW YORK, July 14.—A man-made hurricane will clear the new Jersey City-New York vehicular tunnel of deadly carbon-monoxide gas generated by the 46,000 motor cars it will transport daily beneath the bed of the Hudson River.

Driven by immense electric fans, a seventy-five-mile wind will whistle through a seven-foot airway under the traffic road to which it will have ingress through continuous slots set in each side a few inches from the bottom.

The used air will be suckled out through ceiling vents, set every thirty feet, into another immense airway, assuring a continuous movement of air at every point in the two-mile tunnel.

Pay office rent to yourself. You can buy a Hollywood Guaranty office on a monthly rental basis.—[Advertisement.

reduced freight rates on shipments of household goods anywhere

Phone ATlantic 8282

BEKINS VAN & STORAGE CO.

1213 S. Figueroa St., Los Angeles and Alameda

URGE MEXICAN LINE REPAIR

Engineers Point to Necessity of Early Action on Pan-American Railroad

[BY CABLE—EXCLUSIVE DISPATCH]

SAN GERONIMO (Mex.) July 14.—Unless something is done soon toward rehabilitating the Pan-American Railroad it will be beyond repair, it is stated by engineers who recently inspected the property. This road was purchased about eighteen years ago by the Mexican government from David M. Thompson of Lincoln, Neb., former United States Ambassador to Mexico and associates for a consideration of $12,000,000.

It intersects with the National Tehuantepec Railroad at San Geronimo and runs east 284 miles to the Suchiate River which forms the boundary between Mexico and and Guatemala. Its original construction was done in a haphazard manner, the ties being for the most part laid upon the ground without the throwing up of any grade. No ballasting was done. The bridges were flimsily built and are now almost unusable even for light trains. Torrential tropical rains have played havoc with the roads in many places and the track is little more than a streak of rust. To make the road at all serviceable for heavy traffic it would have to be rebuilt from the ground up, according to engineers.

Lack of direct connection with the railway system of Guatemala prevents the Pan-American from obtaining much traffic from that country although it could be made to handle the bulk of the coffee production of Western Guatemala. When the road was originally conceived and constructed it was planned to make it a link in a system that was to extend down the Pacific Coast all the way to Panama, thence into South America. The late E. H. Harriman is said to have had a similar vision and at one time not long before his death he was reported as negotiating for the purchase of the Pan-American. The concession which he obtained from the Mexican government for the construction of the Southern Pacific Railroad of Mexico provided for extending the latter line down the Pacific Coast from Tepic to Salina Cruz, the Pacific terminus of the National Tehuantepec Railroad. The project of constructing this part of the line was abandoned with the passing of Mr. Harriman.

The National Tehuantepec Railroad is in almost as deplorable a condition as the Pan-American. Its entire line of 156 miles across the isthmus of Tehuantepec is in need of rebuilding. Its grade is badly washed in many places and the ties are worn out. The road does but little traffic and is but a shadow of its former greatness when it transported an enormous tonnage of freight between the ports of Salina Cruz and Coatzacoalcos.

State Receives Allotment for Fighting Fires

[EXCLUSIVE DISPATCH]

SACRAMENTO, July 14.—California's allotment from the Federal government for the support of forest fire fighting work in this State for 1925 is $29,970, State Forester M. B. Pratt was notified today.

Mr. Pratt said the allotment is made to the State in accordance with a budget prepared by him and submitted to United States Forester W. B. Greeley in Washington.

To augment the fire-fighting fund from the government, Mr. Pratt said $34,500 is available from the State and the counties for this year. The Legislature also appropriated special sums of $25,000 for watershed protection work in Los Angeles county, $2500 for protection in San Bernardino county, and $3500 in the Mt. Tamalpais fire district.

CAPACITY 7,825,000 BUSHELS

[EXCLUSIVE DISPATCH]

OKLAHOMA CITY (Okla.) July 14.—Recent grain elevator completions in Fort Worth give that city a total grain storage capacity of 7,825,000 bushels, according to an industrial survey report. The total capacity of three flour mills there is 2800 barrels.

Art Sales Association

Continuation Sale Today, Wed. July 15, at 2 P. M.

The Famous Collection of Countess Pierre de [illegible]

Bercy-le-sec, Aisne, France

Including

FRENCH, ENGLISH AND SPANISH FURNITURE — VALUABLE PAINTINGS, TAPESTRIES, MARBLE, CHINESE PORCELAINS, MIRRORS, RUGS AND GLASS OF THE 18TH CENTURY.

in

FOSTER'S ANTIQUE SHOP

4532 Hollywood Boulevard

ART SALES ASSOCIATION MANAGERS

H. Taylor Curtis, Consulting Appraiser and Auctioneer

Visitors to the West

See LONGVIEW Washington

It is easy to get to Longview

Longview is on the direct line of tourist travel—three trans-continental railways, the Northern Pacific, the Union Pacific and the Great Northern; two internationally famous paved highways, the Columbia River Highway and the Pacific Highway, and a third, the Ocean Beach Highway, now being built. Longview is 50 miles northwest of Portland, 50 miles east of the Pacific Ocean and 135 miles south of Seattle.

Hotel Monticello

Public Library

Passenger Station

MONTHLY PAYROLLS $800,000

Longview's payrolls will aggregate $800,000 a month as early as July, it is conservatively estimated.

The dramatic spectacle of a city being built before your eyes!

THERE'S something new to see this year in the Pacific Northwest—something as dramatic as the grandeur of its mountains, its forests, its waterfalls and rivers.

And that something is Longview, Washington, the new city that has burst almost full-fledged on the north bank of the great Columbia River, half-way between Portland and the Pacific Ocean. Three years ago the site of Longview was a valley of farms and orchards. Today, without ever having had a "boom", it is a teeming young city of fine buildings, boulevards, parks and homes. Ocean liners—three and four at a time—are loading cargo at Longview docks and great lumber manufacturing plants are running night and day to meet the lumber demands of the four corners of the globe.

Last summer Longview had, it is estimated, more than 200,000 visitors. This year the young city expects an even greater number, for its fame grows as it grows and the word has gone out through the Nation that tourists to the coast have missed one of the sights of America if they fail to see Longview.

From the beginning Longview has presented a remarkable spectacle of city building but this year all former activities are being eclipsed. Millions of dollars are being spent in new projects. The Long-Bell Lumber Company is building the second unit of its great lumber manufacturing plants. The Weyerhaeuser Timber Company has bought a site at Longview and will soon begin the erection of its lumber manufacturing plant. An executive states that "its [illegible] timber enough immediately available to justify its largest sawmill." The Fleishhacker interests of San Francisco have bought [illegible] the Longview National Bank. Other [illegible] going forward include:

The first unit of a $200,000 public [illegible] with 80 beds.

A $150,000 public library.

A $75,000 passenger station.

A $125,000 Community Church.

Five larger business buildings [illegible] $250,000 being built—others [illegible]

A $100,000 addition to the public [illegible]

Fifteen additional miles of concrete [illegible]

Longview's perfect transportation facilities [illegible] of access for visitors and there are no [illegible] reasonably priced hotel accomodations in the Northwest than are afforded by the new [illegible] motorists there is an automobile camp of [illegible] convenience. With these and plenty to see [illegible] —a few days in "the wonder city" will be an [illegible] outstanding experiences of your tour.

Summer railroad rates of approximately [illegible] the round trip to Longview and other [illegible] cities in effect May 15. Stop-over privileges [illegible] ranged by consulting ticket agents or [illegible]

The Longview Company, Longview

PLEASE USE THE COUPON IN SENDING FOR LITERATURE

THE LONGVIEW COMPANY, Longview, Washington Date [illegible]

Gentlemen: Please send me literature concerning the new city of Longview. I am particularly interested in its opportunities for: (Make a check mark in the square)

[ ] Manufacturing [ ] Retail [ ] Wholesale [ ] Income Property
[ ] Professional [ ] Commercial [ ] Home Sites [ ] Investment
[ ] Suburban Acreage

Name [illegible]

Address [illegible]

JULY 15, 1925.

les Association Managers

ation Sale Today, Wednesday
July 15, at 2 P. M.

Famous Collection
tess Pierre de Jumi
ercy-le-sec, Aisne, France

Including

NGLISH AND SPANISH FURN
ALUABLE PAINTINGS, BRONZES
S, MARBLE, CHINESE PORCELA
RUGS AND GLASS OF THE

in

ER'S ANTIQUE SHOP
Hollywood Boulevard
ES ASSOCIATION MANAGERS

Curtis, Consulting Appraiser
Auctioneer

IEW
on
acle of a city
your eyes!

An executive states that "this company
nough immediately available to Longview
largest sawmill." The Fleishhacker
of San Francisco have bought the
view National Bank. Other activities
ward include:

first unit of a $200,000 public hospital
th 80 beds.
$0,000 public library.
5,000 passenger station.
23,000 Community Church.
larger business buildings aggregating
50,000 being built—others to follow.
00,000 addition to the public school.
en additional miles of concrete paving.

's perfect transportation facilities make
for visitors and there are no finer or
y priced hotel accomodations in the
t than are afforded by the new city.
there is an automobile camp of
nce. With these and plenty to see
ays in "the wonder city" will be one
ng experiences of your tour.

ailroad rates of approximately one-half
d trip to Longview and other Pacific
ffect May 15. Stop-over privileges
consulting ticket agents or railway

ngview Company, Longview,

These ocean-going freighters load at the Longview docks. One is bound for Australia, another for China and the third for the Atlantic Coast.

Dept. 147
the new city of Longview.
(Make a check mark in the square)
[ ] Income Property
Investment

Salvadore Gets Lucky Draw with Pal Moran

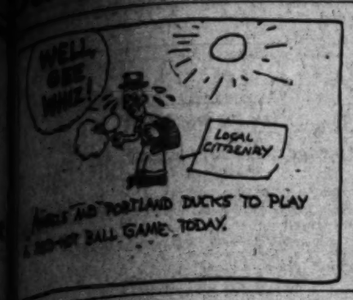

SPORTS

The Los Angeles Times

WEDNESDAY MORNING, JULY 15, 1925.

WORLD CHAMPION PANCHO VILLA DIES

CUPID MAY DEFEAT FAIREST NET STAR IN STRAIGHT SETS

[BY A. P. NIGHT WIRE]

SAN FRANCISCO, July 14.—The San Francisco Chronicle says the reports from the East tell of a budding romance in the life of Helen Wills, of Berkeley, Cal., America's woman tennis champion. Miss Wills is at Forest Hills, L. I., and not far away is Gerald Stratford, a fellow-student of the young champion at the University of California, one of the team that has just won the national intercollegiate doubles tennis championship.

The reports confirm the fact that both at the Berkeley Tennis Club, where Miss Wills and Stratford hold memberships and on the campus of the State University that the two have been almost inseparable during the past year.

Miss Wills's parents have denied there is any engagement between the two. Stratford's home is in San Rafael, Cal.

BOARD SUMMONS WALKER

Welter Champ Ordered to Thrash Out Site Issue for Battle With Dave Shade

[BY A. P. NIGHT WIRE]

NEW YORK, July 14.—Mickey Walker was ordered today by the New York State Athletic Commission to fulfill his recently signed agreement to fight Dave Shade for the welterweight title.

Walker failed to appear at today's meeting. He was ordered to appear Friday in an attempt to reach an agreement as to where the welterweight title bout should be held. Walker wants the fight in California, while Shade has held out for New York. Shade and his manager appeared at the meeting today.

The commission ordered the managers of Kid Kaplan, featherweight champion, of Meriden, Ct., and Babe Herman, his challenger, to reach an agreement as to where their bout should be held. Kaplan signed a contract to stage the fight in Waterbury Ct., but Herman objected.

ESAU MEETS HART AT PASADENA ARMORY

A second chance for Kid Esau, fighting Pasadena newsboy, is to make good in the ten-round main event at the Pasadena Armory tomorrow night and he is working conscientiously for his bout then against Billy Hart, a favorite lightweight battler, who has been a fourth for years. Austin is used to going against the best of them, from Georgie Marks down, at Hollywood. Still he may run into a surprise Thursday night.

The rest of the Armory card is as follows: Semifinal, six rounds, Dave Pollack vs. Oscar Torvar, 130 pounds. Special preliminary, four round, Sabio Labra vs. Young Carpenters, 118 pounds. Henry Fishe vs. Iabel Lopez, four rounds, 168 pounds. Ernie Smith vs. Henry Miano, four rounds, 112 pounds.

Snodgrass and Wesbrook Win at St. Louis

[BY A. P. NIGHT WIRE]

ST. LOUIS, July 14.—William T. Tilden, II, of Philadelphia, defending champion, romped through the third round of the national clay court tournament today, by defeating John Barr of Dallas, 6-1, 6-2.

Tilden displayed better form than in the morning round, when he defeated Charles Barnes of St. Louis.

Harvey Snodgrass, Los Angeles, defeated Segoloff, St. Louis, 6-2, 6-1 in the third round.

B. I. C. Norton, St. Louis, defeated Dr. T. R. Hollingshead, St. Louis, 6-0, 6-4.

Third round: Walter Wesbrook, Los Angeles, defeated J. B. Adoue, Dallas, 6-2, 6-4.

Howard Kinsey, San Francisco, defeated F. C. Elwell, Detroit, 6-1, 6-1.

George Lott, Jr., Chicago, defeated A. L. Wiener, Philadelphia, 6-3, 6-2.

First round, doubles: William T. Tilden and A. L. Wiener, Philadelphia, defeated Gerald Smith and John Hubbell of Kansas City, 7-5, 6-2, 6-1.

GRID GAME, OCTOBER 3

Michigan will open the gridiron season with Michigan State formerly known as "Aggies" at Ann Arbor, Saturday, October 3.

REFEREE ROBS SOUTHERN LAD

New Orleans Boxer Has Edge in Seven Rounds

Phil Nearly Out in Fifth Round at Vernon

Jimmy Hackley Beats Garcia in Semifinal Go

By PAUL LOWRY

Pal Moran of New Orleans experienced the rare and unusual sensation of winning seven rounds from Phil Salvadore at Vernon last night, and then having the fight called a draw. Salvadore was as surprised as the audience was dumbfounded.

The fight was in the basket for Moran from the fifth round on, when the New Orleans scrapper nearly had Salvadore out with heavy right-hand punches.

Moran discovered the Salvadore family secret early and played on his rival's timidity to such an extent that he had Salvadore backpedaling violently around the ring in practically every round.

POWDER PUFFER

Until the tenth round Salvadore failed to land a punch that would have broken an eggshell. In the last session he stood up and banged away, landing at least three solid blows, but he was outpunched even then.

Time and again Moran left himself open to attack, but Salvadore, too scared to take advantage of the situation, simply stood off and continued to peck and jab gingerly.

Moran unloaded so many right-hand smashes in the fifth and seventh rounds that even if you discounted all the rest of the rounds he won, Salvadore had no conceivable right to be placed in an even basis. Moran fought a beautiful fight and deserved better treatment.

It was simply one of "those things." We can describe Referee Harry Lee's decision, but we can't explain it.

It was distinctly a referee's night with the reverse English. Frank Holborrow was panned for two decisions in the preliminaries, but the house was too shocked by Lee's decision to register strongly. The fans were stunned and they filed out slowly, shaking their heads and muttering the rebel yell.

RAH FOR HACKLEY

In the semi-wind-up Jimmy Hackley offset Frankie Garcia's early lead and had all the best of the last three rounds of their six-round set-to. Garcia closed Hackley's left eye in the second round, but Hackley punished his rival with right-hand uppercuts to the kitchen in the fourth and had him in a bad way. The fifth round found Hackley continuing his bombardment to the stomach and head and they wound up in a wrestling skirmish on the floor, Garcia coming up with a limp. He continued the fight, however, Hackley holding his lead in the sixth.

Harry Ritzer and Young Burmay, one of those bouncing Filipinos, threw a lot of gloves but failed to do much damage and Ritzer was awarded the decision.

Bud Oswald, southpaw, kept his right paw in Bert McCoy's face most of the time and sank his left to the stomach so often that McCoy was a pretty sick boy by the time the fourth round opened. He couldn't last it out and his seconds tossed in the towel to save their man further punishment.

Young Chico won the curtain raiser from Jack Colburn.

THE CHAMPION IS DEAD!

Pancho Villa, flyweight boxing champion of the world, is shown below as he appeared in training for his bout in San Francisco early this month with McLarnin. This was his last fight before his untimely death yesterday. [P. & A. Photo]

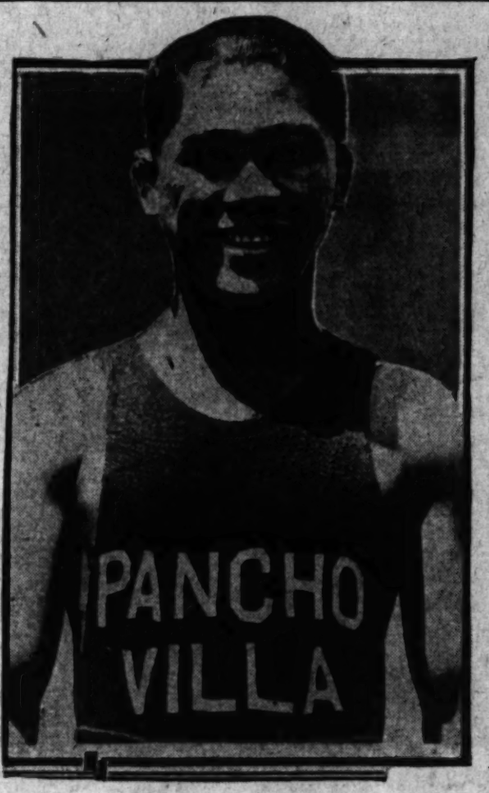

STARTS WITH A SMILE AND A UKULELE; DIES A CHAMP

BY JACK LAWRENCE
[EXCLUSIVE DISPATCH]

NEW YORK, July 14.—The business of professional pugilism loses one of its most colorful and interesting fighters in the death of Pancho Villa, a tiny Filipino, who came here with a ukulele, a winning smile and a punch in either hand. In four years he earned more than $200,000 in the ring and is said to have died with less than $10,000 to his name.

Pancho Villa divided his affections between music and the ring. He was happiest when leading his own improvised orchestra, which was always a feature of his training camps. The saxophone, the banjo, the ukulele and now and then the violin, not to mention a harmonica or two, all came handy to the little Filipino. If there happened to be enough talent present to play these instruments Pancho would take to his drums. He could also step a few rounds with the piano. When training at picturesque Pompton Lake for the most important battle of his career, the one in which he knocked out Jimmy Wilde of England and won the flyweight championship of the world, Villa liked nothing better than to gather his amateur orchestra on the lawn by the light of the moon and take a fling with the jazzy tunes. When the members of the orchestra resigned and drifted away to play poker or roll the ivories, the almond-eyed Pancho would pick up his beloved ukulele and play weird and melancholy melodies that carried with them the atmosphere of the rice fields of the Philippines. He could elicit many a plaintive note from that tiny instrument.

Villa told this writer once that his consuming ambition was to be the leader of a jazz orchestra in New York City.

"I cannot only play the music, but I can compose," said the little fighter as we sat on the broad veranda of the colonial mansion he occupied while training for Jimmy Wilde. Perhaps this writer was a little skeptical about Pancho's ability as a composer, for Pancho dashed into the house and came back with his ukulele.

"Listen," he said. "This is my own. It is not on paper.

(Continued on Page 3, Column 6)

FILIPINO SUCCUMBS TO OPERATION IN BAY CITY

Surgeon's Unheeded Warning to Champion Prior to McLarnin Bout Hastens Boxer's Death

BY HARRY B. SMITH
[EXCLUSIVE DISPATCH]

SAN FRANCISCO, July 14.—Pancho Villa, flyweight champion of the world, died on the operating table at St. Mary's Hospital this morning at 11:10 just before Dr. Charles E. Hoffman was preparing to operate upon the Filipino's infected throat. Three or four whiffs of the ether and Villa fell off, with life gone. Death, in unmedical terms, was probably due to suffocation after a badly swollen throat that was infected from the abscessed teeth with which he was troubled just previous to the fight at the Oakland ball park with Jimmy McLarnin on the Fourth of July and which continued to bother him until his death.

Medically speaking, the ailment is referred to as an edema glottis swelling, due to streptococci invasion. In short, the poison from the abscessed tooth had become diffused throughout the throat, causing a swelling that ultimately resulted in his death.

EFFORTS IN VAIN

Efforts were made for some time to resuscitate Villa, but they proved entirely in vain. Everything possible was done for the lad, but he never regained consciousness from the moment he fell over on his side.

Save for friends among the Filipino lads of San Francisco, his brother-in-law, who has been acting as his trainer; a couple of sparring partners, and Ancil Hoffman of Sacramento, who has represented Manager Churchill, Villa was virtually alone. His manager, Frank Churchill, was in Los Angeles negotiating for a championship match between Villa and Fidel La Barba. It was not until late in the afternoon that Churchill could be located. Donn Shields and Tim McGrath talked with the manager over the long-distance telephone. Churchill said he would leave on the Owl at 6 o'clock for this city, but asked McGrath and Shields to take charge of matters in the meantime. The body was removed to the undertaking parlors of Halstead & Co., where the autopsy was held late this afternoon by Dr. Strange, with Dr. Leland, Coroner, in attendance.

Churchill told Shields on the telephone that he would have the remains of the former champion shipped to Manila as soon as possible.

Villa only recently became a father. A cablegram from Manila several days ago announced the birth of a baby boy to Mrs. Pancho Villa, who remained behind.

At the time of his death, Villa was in the care of Dr. Charles E. Hoffman, who was assigned the case last Monday. Dr. R. E. R. Pascoe, dental surgeon, who had extracted four teeth for Villa and had been treating the late champion ever since the 3rd inst., was also in the operating room at St. Mary's.

Whether the fight with McLarnin

(Continued on Page 3, Column 4)

DEATH OF VILLA SHOCKS MANAGER

Frank Churchill, manager of Pancho Villa, was thunderstruck when apprised yesterday noon of the flyweight champ's death. On his way up to Dick Donald's office to sign for the pending title bout between Pancho and Fidel La Barba at Ascot next month Churchill refused to believe the news and it was not until he was called on the long-distance phone by his wife in Oakland that he was convinced. He and Ansell Hoffman, his western business representative, left at 6 o'clock last night for the north. Churchill said Villa's body will be shipped to the Philippines, where his wife this week gave birth to a baby boy.

FUENTE DRAWS FINE AND JAIL SENTENCE FOR FRAMED FIGHT

[EXCLUSIVE DISPATCH]

YUMA, July 14.—Tony Fuente, the Kellerman of the ring, is in wrong again. The Hot Tamale champion, his manager, Al Lopez, John (Pop) Nealis of Los Angeles and Charles Garcia of Yuma, promoter, were tried today before Judge S. F. Stanley on a charge of "faking" a ten-round bout here the night of the 10th inst., between Fuente and Sailor McCarthy, alleged to have been Nick Newman of Los Angeles, and found guilty. Judge Stanley sentenced each to pay a fine of $150 and to serve fifteen days in the County Jail. Attorney Herman Lukovich of Phoenix, representing the quartet, immediately served notice of an appeal to the Superiod Court. Judge Stanley then fixed bail of each man at $350 each. It was furnished.

"Sailor McCarthy" alias Nick Newman, who pulled the high dive which caused the arrest of the quartet just in time to save them from the fury of some 800 angered fans, was not present. His whereabouts is a mystery. The evidence presented showed conclusively that McCarthy (Newman) did not try to fight and that he was not hit once hard enough to knock him out. Nothing was brought out in the evidence, however, tending to show any collusion between the quartet as to when the "high diver" was to do his stuff, that being apparently left to him. The testimony also showed that Fuente started throwing gloves at McCarthy (Newman) right from the bell, but that his blows lacked force.

PADDOCK AND MURCHISON WIN DASHES AT PARIS STADIUM

[BY CABLE AND ASSOCIATED PRESS]

PARIS, July 14.—Charlie Paddock, of Los Angeles, and Loren Murchison, of Newark, N. J., won the 100-meter and 100-yard dash, respectively, in the University of Paris meet at the Paris Suburban Stadium today. Paddock's time for the 100 meters was 10 4-5 seconds. Murchison made the 100 yards in 10 1-5 seconds.

RABBIT PUNCHES

By PAUL LOWRY

NOW that Jimmy Goodrich has won the lightweight championship of the New York Athletic Commission we are wondering how seriously he will be taken as a legitimate successor to the title vacated by Benjamin Leonard.

There seems to be very little doubt in any quarter that there are at least half a dozen lightweights in the country who can bowl Goodrich over with considerable ease and eclat.

The impression prevails that he carried a rabbit's foot all through the elimination tourney, which was started five months ago by the New York Commission. He took a questionable decision from Eddie (Kid) Wagner, shaded K. O. Jaekle, won from Sammy Mandell on a foul when the latter was trimming him decisively, and then knocked out Stanislaus Loayza, a Chilean, who apparently didn't know how to put up his hands.

* * *

Financially the tourney was a terrible flop. The collective receipts of the promoters who staged the elimination contests probably wouldn't buy 'm a good-sized plate of pork and beans.

Even the final contest, with its world championship and foreign-entrant trimmings, failed to go over with a financial bang. There were 10,000 persons in the offing at the Queensberry arena to see a new champ or chump (use your own) crowned.

The fans turn out as well as that at Vernon for a good fight in which no title is involved.

* * *

Bill Henry, the well-known observation editor, just came dashing in to remark that whatever we say about the new "champion" we could multiply by twelve for him.

He never heard of Loayza before and suspects nobody else ever did or ever will, or that Bro. Goodrich's achievements will be met with anything else than a snicker.

* * *

Our guess is that Goodrich probably will be accorded the same kind of reception as Jimmy Jones two years ago, when he won the welterweight title from Dave Shade after the latter had been awarded

(Continued on Page 2, Column 3)

50
CADILLACS
"Standard of the World"

10% to 20% Discount
In the 8th Annual Summer

DON LEE

USED CAR SALE
Prices $280 to $3375

These prices and our terms put a first-class Cadillac within the reach of anyone. You cannot duplicate Cadillac service and satisfaction in a new car for anywhere near these sale prices.

Plenty of other good used cars of standard makes as well.

Two Convenient Stores.
Pico at Figueroa. 7th at Bixel.

Open Evenings

See our ad in today's classified section.

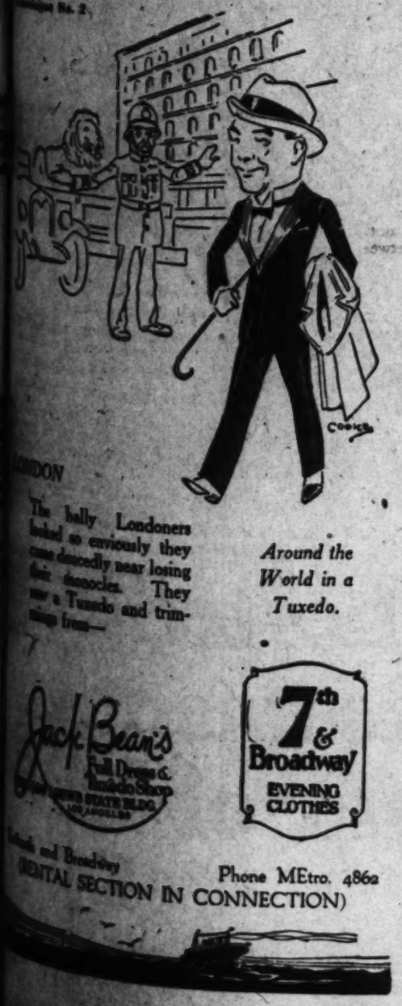

Around the World in a Tuxedo.

LONDON

The bally Londoners looked so enviously they came decodly near losing their monocles. They saw a Tuxedo and trimmings from—

Jack Bean's
Full Dress & Tuxedo Shop
GAUMONT STATE BLDG.
LOS ANGELES

7th & Broadway
EVENING CLOTHES

Seventh and Broadway
(RENTAL SECTION IN CONNECTION)
Phone MEtro. 4862

Norman Macbeth, Jr., Wins Golf Feature in Junior Championship at Del M

LOCAL YOUTH WINS ONE UP

Angeleno Defeats Rowntree in Torrid Match

Brownstein Loses Tough Tilt in Tournament

Herman Hellman Triumphs on Northern Course

[EXCLUSIVE DISPATCH]

DEL MONTE, July 14.—San Francisco junior golfers today suffered sorely in the first round of match play in the annual California junior championship at Del Monte and not one reached the second round successfully. Edgar Lindner fell before the perfect golf of Leslie Hensley of Long Beach and was defeated 3 and 2.

The most sensational match of the round was that in which the Los Angeles favorite, Norman MacBeth, Jr., defeated the strongest of the San Francisco youngsters, Jimmy Rowntree, 1 up.

The match was replete with fine golf and thrills. The two lads were all square at the sixteenth tee and they reached the green in an equal number of strokes. MacBeth was away and putted, laying Rowntree a stymie. The latter in attempting to negotiate the stymie knocked MacBeth's ball into the cup and lost the hole. This proved the turning point in a match in which the winner scored an approximate 78 and the loser an approximate 79.

HUGE SURPRISE

One of the surprises of the first round was the crushing defeat administered George Voorhies of Sacramento by a fellow-citizen, Justin W. Esberg, 7 and 6. Voorhies scored a most creditable 84 in the qualifying play and had been generally reckoned a strong contender in the match play which started today. Elmer Duffus, a young Sacramento lad who has had the same training that has made Lauren Upson one of California's strongest golfers, won a close match from David McKell of San Francisco and tomorrow will meet Leslie Hensley in the semifinals.

In the second flight Bob Brownstein of Los Angeles, put up a keen fight, but was downed by David Hanna of Glendale, 4 and 3. Tomorrow Hanna will face his partner of this Del Monte trip, Gilbert Eckles, in the second round of play. Eckles eliminated Robert Merrick, 3 and 2.

HELLMAN WINS

"Wee" Silkirk of Sacramento won from Clark A. Potter, 3 and 1, and Herman Hellman of Hillcrest, Los Angeles, crushed Eldin Prewitt, 6 and 4. In the third flight, J. C. French of San Francisco eliminated George Winterburn, 4 and 3, and Little Dalton Henderson won from Francis Conlan of San Francisco, 2 and 1.

CHAMPIONSHIP FLIGHT

Leslie Hensley defeated Edgar Lindner, 3 and 2.

Elmer Duffus defeated David McKell, 1 up.

Norman Macbeth, Jr., defeated James Rowntree, 1 up.

J. W. Esberg defeated George Voorhies, 7 and 6.

SECOND FLIGHT

David Hanna (2) defeated Bob Brownstein (3,) 4 and 3.

Gilbert Eckles (1) defeated Robert Merrick (4,) 3 and 2.

"Wee" Silkirk (6) defeated Clark A. Potter (3,) 2 and 1.

Herman Hellman (5) defeated Eldin Prewitt (4,) 6 and 4.

THIRD FLIGHT

J. C. French (6) defeated George Winterburn (2,) 4 and 3.

Dalton Henderson (3) defeated Francis Colan (4,) 3 and 1.

Cox Entries Victorious in Toledo Races

[BY A. P. NIGHT WIRE]

TOLEDO (O.) July 14.—Thompson Dillon of the Cox stables, coupled in the betting with Hollyrood Jessie, the other Cox entry, won the $35,000 Geers Memorial Sweepstakes today. Thompson Dillon was driven by Fred Egan, who gave the gelding one of the finest drives ever given a horse to win the third heat and race.

Thompson Dillon handily won the first heat in 2:04¼. Sumatra trotted a great race and took the second heat in 2:02 1-4, one-quarter of a second slower than the world's record. Ben White was in Sumatra's sulky. Then Egan drove his great mile in the third heat and took the event and major prize money of $14,000.

Tommy Murphy drove two winners in the other events on the afternoon's card. He piloted Queen Velo to victory in straight heats in the second division of the 2:16 trot and sent Hollyrood Leonard around in front in each of the three heats of the 2:05 trot. Nat Ray with Braden K. Direct won the 2:08 pace, and Dickerson, with Guy Trogan, captured the first division of the 2:16 trot.

First race, 2:05 pace, purse $1,000, three heats, one mile:

Braden K. Direct, blk.g. by Braden Direct (Guy) 1 1 1
Ed Forte, br.g. (Martin) 3 2 2
Guy Axworthy (Dickerson) 2 3 3
Billy Ell, b.g. (Myers) 4 4 4
Time—2:07¼, 2:06¾, 2:08¼.

Second race, 2:16 trot (first division) purse $1,000, three heats, one mile 76 yards:

Guy Trogan, b.h. by Guy Axworthy (Dickerson) 1 1 1
Mike Dillon, b.h. (McDevitt) 2 2 2
Guy Watts, b.g. (McDonald) 3 3 3
Direction, b.h. (Ray) 4 4 4
Ethel Knox, b.m. (Lemmle) 5 5 5
Elite Boy, blk.m. (Stumpf) 6 6 6
Harold Ray, b.g. (Corbin) ..... 7 dr.
Admiral T., b.g. (Trumbo) ..... dr.
Time—2:10¼, 2:08¾, 2:12.

Third race, 2:16 trot, purse $10,000, Geers Memorial Sweepstakes, three heats, one mile:

Thompson Dillon, blk.g. by Dillon Axworthy (Egan) 1 1 1
Sumatra, b.f. (White) 2 2 2
Hollyrood, b.m. (Murphy) 3 3 3
Queen Velo, b.m. (Cox) 4 4 4
Ben Roberts, b.h. (Willis) 5 5 5
Hazel Belle, b.m. (McDonald) 6 6 6
Ortello Mac, b.g. (Morrow) 10 10 10
The Great Lellwater, ch.h. (Candler) 11 11 11
Mikado Dillon, b.m. (Garrison) 9 9 9
Vonnie, b.m. (Nokes) 12 12 12
Harris Axtell, blk.g. (Cooley) 8 8 8
Time—2:07¼, 2:06¾, 2:04¼.

Fourth race, 2:16 trot (second division), purse $1,000, three heats, one mile 76 yards. Queen Velo, b.m., by Bismarck (Murphy) 1 1 1
Gladden, br.g. (Cox) 2 2 2
Miss Forte, b.m. (Erskine) 3 3 3
Ellis Mac, br.g. (Miller) 4 4 4
Peggy Grimes, b.m. (Geers) 5 5 5
Peoria Harvester, br.g. (Child) 6 6 6
Red Hair, blk.g. (Knowles) 7 7 7
Lee Binder, br.g. (Whitehall) 8 8 8
Mr. Prince, ch.h. (Sherman) 9 9 9
Peter Dunne, b.g. (Ray) 10 10 10
Time—2:11¼, 2:14, 2:11½.

WOMEN'S EVENT AT BRENTWOOD

Mrs. Harry Borde and her fair Brentwood golfing companions are scheduled to engage in an eighteen-hole medal tourney at the Brentwood club next Tuesday. Harry Ham, progressive Brentwood director, has donated two beautiful pearl boudoir clocks that will go to the winner of low gross and low net honors.

WELL, well, well. So the boys are suddenly waking up to the fact that the Seals are not the only team in the Coast League with players worthy of "going up" to the majors. When the San Franciscans were here everybody was busy pointing out Wanier, Brower, Valla, Rhyne and the other boys who were headed for stardom, but it is very interesting that the biggest battle of the year seems to be for the services of Jackie Warner, flashy third baseman of the lowly Bengals. Warner is certainly a slick fielder and socks the ball with a virility not often found among young third basemen. The big leagues are glad to land a third baseman who can field and throw and carry him if he doesn't hit a lick. Warner can do both.

* * *

Dropped in to see the moving pictures of Strangler Ed Lewis regaining his synthetic grappling championship from Wayne Munn. The films are on at the Rialto and evoked a whole lot more "Ohs" and "Ahs" than the feature film. They are very clear and are reasonably to the point, omitting most of the useless fagging and stamping around in favor of detail stuff on the three falls, each of which is shown not only in the ordinary film, but also in slow motion, which makes it particularly interesting and much clearer.

The tremendous strength of Munn is shown in several cases where the big Kentuckian got his celebrated headlock on Mr. Munn's educated dome. Munn used a simple method of breaking it, simply standing up straight, thereby lifting Lewis off his feet, and then giving him a toss exactly as a bull throws a man, assisting his neck by means of a shove in the ribs. He threw Lewis clear across the ring several times, on one occasion tossing him through the ropes.

* * *

Which reminds us that Joe Stecher will be out here again at the opening of the new Olympic Auditorium early in August. Stecher is to defend his championship against Renato aGrdini, the Italian idol, who is a spectacular and tricky grappler. He is just the kind of a man to bring out the best in Stecher's assortment of holds as he is fast and aggressive and will make the champion shake a leg to win. Lou Daro's opening grappling card certainly will not run second in class to the boxing card which is to precede it by a week when the auditorium's first fistic card is presented, July 29.

* * *

Joe Pipal, Oxy track coach drops us a line from the wilds of Camp Lewis, Wash., to tell us that he and Mrs. Pipal are "just resting and doing nothing in this wonderful playground." He claims that the A. A. U. meet at San Francisco was better than it usually is in the East and his chief regret is that he didn't keep Nick Carter out of the junior mile and give him a crack at the senior title. Mr. and Mrs. Pipal went to the A. A. U. meet in their bounding Buick of ancient vintage and the old boat evidently hung together as far as the land of the evergreens.

SEAL RALLY WINS OPENER FROM INDIANS

[BY A. P. NIGHT WIRE]

SAN FRANCISCO, July 14.—San Francisco took the first game of the current series with Seattle today, 11 to 10, by scoring five runs in the last of the ninth inning. The Indians had a four-run lead up to the last of the ninth, when the Seals rallied and hit Fussell and Miljus hard to overcome the lead and win the game. Score:

SEATTLE	AB	R	H	O	A
Lane, cf	5	0	0	3	1
Brady, lb	5	1	1	4	1
Brazill, 2b	5	1	2	3	3
Eldred, rf	4	3	1	1	0
Herman, 1b	3	3	2	6	0
T. Baldwin, ss	5	1	2	1	3
E. Baldwin, c	4	0	2	3	0
Fussell, p	4	0	0	0	4
Crosetti, 3b	4	0	0	0	3
Miljus, p	0	0	0	0	0
Lucas, p	0	0	0	0	0
McCabe, x	1	1	0	0	0
Totals	38	10	14	26	12

SAN FRANCISCO	AB	R	H	O	A
Valla, cf	4	1	1	1	0
Mulligan, 2b	5	1	1	4	4
P. Wanier, 1b	5	2	2	11	1
Brower, rf	4	1	1	3	0
Ellison, 3b	4	1	1	1	3
Hendrix, lf	3	1	0	2	0
Rhyne, ss	4	0	0	2	4
Agnew, c	4	0	0	4	0
Mitchell, p	2	0	0	0	2
Crockett, p	2	1	0	0	0
P. Wanier, x	0	1	0	0	0
Rigdon, x	0	0	0	0	0
Totals	39	11	6	27	13

Two out when winning run scored.
x—Ran for Agnew in 9th.

SCORE BY INNINGS

Seattle	0	0	1	3	0	0	0	6	0	10
Base hits	0	1	3	3	0	0	0	4	0	14
San Francisco	1	0	1	0	0	4	0	0	5	11
Base hits	2	1	2	1	0	1	0	0	0	6

SUMMARY

Errors—Brady, Ellison. Innings pitched — By Mitchell, 6 1-3; Fussell, 2 plus. Credit victory to Crockett. Charge defeat to Miljus. Base responsible for—Fussell, 2; Mitchell, 1; Crockett, 1. Struck out—By Mitchell, 3; Fussell, 1; Crockett, 2. Bases on balls—Off Mitchell, 1; Fussell, 3; Crockett, 2; Miljus, 1. Stolen bases—Eldred, Brower, T. Baldwin. Home run—Herman. Two-base hits—Wanier, T. Baldwin, Herman. Sacrifice hits—Ellison, McCabe. Double plays—Wanier to Rhyne to Wanier; Ellison to Rhyne to Wanier; Brady to T. Baldwin to Herman; Brazill to Brady to Herman. Time of game—2h. 30m. Umpires—Reardon and Brazill.

HOLD WESTERN REGATTA

Plans are in progress to organize a Western Conference regatta after the introduction of rowing at Michigan, Minnesota and Ohio State and to send the winners to the Poughkeepsie championship regatta annually held in June. "Pop" Vail, veteran coach of Wisconsin, is boosting the idea and hopes for early competition with college rivals on the water.

PLAN REGATTA SOCIAL EVENTS

Plenty of Accommodations for All Yachtsmen

Extensive Social Program Arranged for Event

Give Gold Earthquake Bricks as Special Trophies

That the Southern California Yachting Association regatta, social as well as racing, program will be as extensive as any staged heretofore was the prediction made by Claude G. Putnam and Henry Warren yesterday, following a meeting of the general regatta committee at Santa Barbara Monday.

Instead of the annual affair being only a "he-man" event, the usual regatta social program is absolutely assured. A careful check has revealed that 60 per cent of the Santa Barbara hotels were unharmed by the earth tembjors.

The Samarkand Hotel has been announced as regatta headquarters. Afternoon teas and special entertainment for ladies attending the regatta will be held at the El Encanto Hotel, and the Rockwood Hotel will be headquarters for the Woofelbirds and other visiting skippers.

WOOFELBIRD NIGHT

Features of the extensive social program include several boulevard dances near the clubhouse, a barbecue at Tucker's Grove, near the city, surprise stunts and entertainments, and a Woofelbird night on Tuesday, August 11, under the auspices of the Beta chapter.

The closing dance and presentation of cups to all winning skippers will probably be held at the Montecito Country Club.

Perhaps the most unusual announcement made by the enthusiastic Santa Barbara yachtsmen is that concerning four new race trophies. These trophies have been donated by the newly formed Quakers' Club and consist of four bricks selected from the ruins of prominent Santa Barbara buildings razed by the earthquake. The bricks will be plated with gold with suitable engraving, and are one-time trophies.

BIG RACING PROGRAM

Complete data on the annual racing program are yet to be announced. Races for over twenty classes of boats will be held and from 150 to 200 boats will attend the fifth annual affair.

Ed Gourley of the Santa Barbara Club, has addressed the following to local yachtsmen in a letter received yesterday: "We are a working part of California and like other parts of our glorious State we don't do things by halves. We have just pulled the biggest earthquake of the year and now are devoting our talents to pulling the biggest regatta. Sixty per cent of our hotels are unharmed and will be ready to accommodate yachtsmen and their friends. The racing program will be carried out as originally planned, four days of racing for all classes. Social events will be changed to meet conditions. It probably will remind old-timers of the 1908-09-10 regattas, with the exception of the loss of the Porter Hotel and enjoying the blessings of prohibition."

RABBIT PUNCHES

(Continued from First Page)

it by the New York Commission upon Mickey Walker's refusal to fight him.

Jones was so horrible that the Gotham body, to save its face, finally restored the title to Walker.

Their only out this time seems to be to coax Leonard out of retirement and give the crown back to him.

However, the latter, if he is really serious about re-entering the ring, can save the public a lot of anguish by meeting Goodrich and knocking him off in a round or two.

* * *

In Los Angeles there are at least three lightweights who can whip Goodrich without any great trouble—Tommy O'Brien, Phil Salvadore and Joe Benjamin. Pal Moran, the New Orleans scrapper, who fought Salvadore at Vernon last night, is another.

Mushy Callahan, the ex-newsboy flash, could make the weight and turn the trick. In the Far East Sammy Mandell and Sid Terris are head and shoulders above Goodrich, who is a bike rider and owns a pair of brittle hands.

Leonora must have been nothing short of awful for Goodrich to knock him out.

* * *

Ted (Kid) Lewis has made his last fight in Los Angeles, but there are other cities in the State that want to take a peek at the former world's welterweight champion in action. Joe Levy, his manager, has been offered matches in San Francisco, Oakland and San Diego for Lewis.

Joe is making no excuses for Lewis's showing at Hollywood last Friday when the Briton won from Bob Sage in a sorry exhibition. He says he didn't know the veteran had gone back so far in a couple of years, and inasmuch as Joe hadn't seen him box in that time he can be believed.

As a matter of fact, it was Levy's sage advice just before the final round started that won for Lewis. Joe told the former champ to wade in and take a chance and throw a few right-hand punches. Lewis followed instructions and won a fight which up to that time was even-steven.

NEGROES SCHEDULE FINALS

The final games of the Negro National Leagues baseball race will be held September 12 to 16, next, the rivals being scheduled as follows: Birmingham at Kansas City; Cubans at Chicago; Memphis at St. Louis; Detroit at Indianapolis. The champions of the eastern section will play the western winners for the title in a post-season series, the same as last year.

SELL GRID DUCATS EARLY

University of Michigan requests application for football tickets for games to be played at Ann Arbor filed September 1.

FIDEL LA BARBA SADDENED

Death of Pancho Villa Grieves Local Fighter, Who Was Tentatively Matched to Meet Him in Ring

One little fellow whose heart was saddened when he heard of the death of Pancho Villa, flyweight champion of the world, in San Francisco yesterday, was Fidel La Barba.

There has been lots of talk about between these two boys that involved the title. The fight was to be staged next month. Fidel doesn't care a rap about losing a chance at the title, but he was sorry to see the boxing game lose such a wonderful little champion under such conditions.

La Barba and George Blake went to Oakland to see Jimmy McLarnin box Villa. Fidel met the champion and they talked for several minutes. Fidel was pleased at meeting the champion in a friendly way.

George Rivers and La Barba are the headliners at the Hollywood American Legion stadium Friday night. La Barba will be made the favorite by the Spring street touts. Rivers is the best boy Tom Gallery could have possibly selected to box La Barba. They have had one battle and it was so close that the fans all wanted to see them back at it again.

Rivers is the kind of a boxer who is always good to watch work. He is the closest thing to perpetual motion we have in Southern California.

The referee for the main event will not be announced by the management of the stadium. Tom Gallery and Si Masters will get together this week and pick a man to handle the top shot. They are not keen on having the gamblers know who the third man in the ring will be.

JENE LACOSTE BEATS REES OF ENGLAND

[BY A. P. NIGHT WIRE]

EASTBOURNE (Eng.) July 14. Although France yesterday eliminated England in the tennis semifinals of the European zone, Davis cup play, another match, not affecting yesterday's result, was played today. Jene Rene LaCoste of France, defeated Croie Rees of England, 6-2, 6-4, 6-3. The match between O. G. N. Turnbull of England and Jean Borotra of France, was abandoned when Borotra scratched.

YANKEE YACHT LANAI TRIMS BRITISH COILA

[BY CABLE AND ASSOCIATED PRESS]

ROTHESAY (Scotland) July 14. The American yacht Lanai, challenger for the Seawanhaka Cup, and the defender, the British yacht Coila, each has one race to her credit, the Lanai having left her opponent becalmed today, reversing the outcome of the first race on Saturday. The time of the Lanai was 6h. 34m. 22s.

THIS WEEK'S FIGHT CARD

TONIGHT

Wilmington—Jack Rose vs. Ed Warner, ten-round main event; Ollie Nelson vs. Battling Ward, six-round semi-wind-up; Young Nino vs. Young Jacobs, six-round special event; Jimmy Kane vs. Johnny Varela, four rounds; Sad La Rance of Long Beach vs. Max Orozco of Wilmington, open the show.

TOMORROW

Pasadena—Billy Hart vs. Kid Sax, main event, ten rounds; Dave Pollack vs. Oscar Tavoar, semi-wind-up, six rounds; Babe Lobra vs. Young Carpentier, four rounds; Henry Pike vs. Elmer Lopez, four rounds; Ernie Smith vs. Mineo, four rounds.

FRIDAY

Hollywood—Fidel La Barba vs. Georgie Rivers, main event, ten rounds; Fred Cullen vs. Leo Rollinger, semi-wind-up, six rounds; Mike Mitchell vs. Benny Farrell, special event, six rounds; Willie O'Brien vs. Cy Murphy, four rounds; Bob Hair vs. Chick Tabit, four rounds.

YOUTHFUL WINNERS

Three of the eastern winners in the recent A. A. U. track and field championships at San Francisco are in their twentieth year—Francis Hussey of the New York A. C., winner of the 100-yard dash; Harry Hinkel of Harlem Evening School, first to cross the finish line in the three-mile walk, and George Lermond of the Boston A. A., who beat Villar Kyronen the veteran Finnish star in the six-mile walk. Incidentally, Matt McGrath, who was breaking records in competition before the new wonders were born again proved his class as the champion weight tosser.

BRAZILL IN BATTING

Seattle Slugger Eight Points Ahead in Averages; Lazarre Tops Home

Frank Brazill of Seattle has passed Paul Waner in the struggle for Coast League batting honors, season's average eight points last week to [illegible]. Frank O'Doul of Salt Lake is third with an [illegible].

Brazill was the first player to score 100 runs. He also leads in two-base hits, and is second only to Lazerre of Salt Lake in home run honors.

Besides leading the league in home runs, Lazerre has swatted out the most three-base hits and has stolen the most bases.

The following averages, compiled by Statistician Leo Moriarty, include all games to date with exception of those played in the north yesterday.

CLUB BATTING

	G.	AB.	R.	H.	2B.	3B.	H'R.	P.C.
San Fran.	39	1402	211	415	78	21	33	.296
Salt Lake	37	1337	201	395	74	20	31	.295
Portland	37	1332	183	393	72	19	23	.295
Seattle	37	1332	183	393	72	19	23	.295
Oakland	37	1332	183	393	72	19	23	.295
L. Angeles	37	1332	183	393	72	19	23	.295
Sacramento	37	1332	183	393	72	19	23	.295
Venice	39	1377	195	406	72	19	23	.295

INDIVIDUAL BATTING

Players batting .300 in 45 or more games up to Tuesday, July 14, 1925:

Name, Club—	G.	AB.	R.	H.	2B.	3B.	H'R.	P.C.
Brazill, Seattle	37	137	23	53	11	3	1	.387
Boone, [illegible]	37	137	23	53	11	3	1	.387
O'Doul, [illegible]	37	137	23	53	11	3	1	.387
[illegible], L. A.	37	137	23	53	11	3	1	.387
Klein, Portland	37	137	23	53	11	3	1	.387
Lazerre, L. A.	37	137	23	53	11	3	1	.387
[illegible], Seattle	37	137	23	53	11	3	1	.387
Agnew, Oakland	37	137	23	53	11	3	1	.387
Meyer, Portland	37	137	23	53	11	3	1	.387
Kamm, S. F.	37	137	23	53	11	3	1	.387
Vitt, S. F.	37	137	23	53	11	3	1	.387
[illegible], Sac.	37	137	23	53	11	3	1	.387
[illegible], Seattle	37	137	23	53	11	3	1	.387
Brubaker, Oak.	37	137	23	53	11	3	1	.387
Dalton, Oakland	37	137	23	53	11	3	1	.387
Rhoads, Port.	37	137	23	53	11	3	1	.387
[illegible], Port.	37	137	23	53	11	3	1	.387
McCann, Sac.	37	137	23	53	11	3	1	.387
Hanlon, Venice	37	137	23	53	11	3	1	.387
Gillen, S. F.	36	135	22	52	11	3	1	.385
Vella, S. F.	36	135	22	52	11	3	1	.385

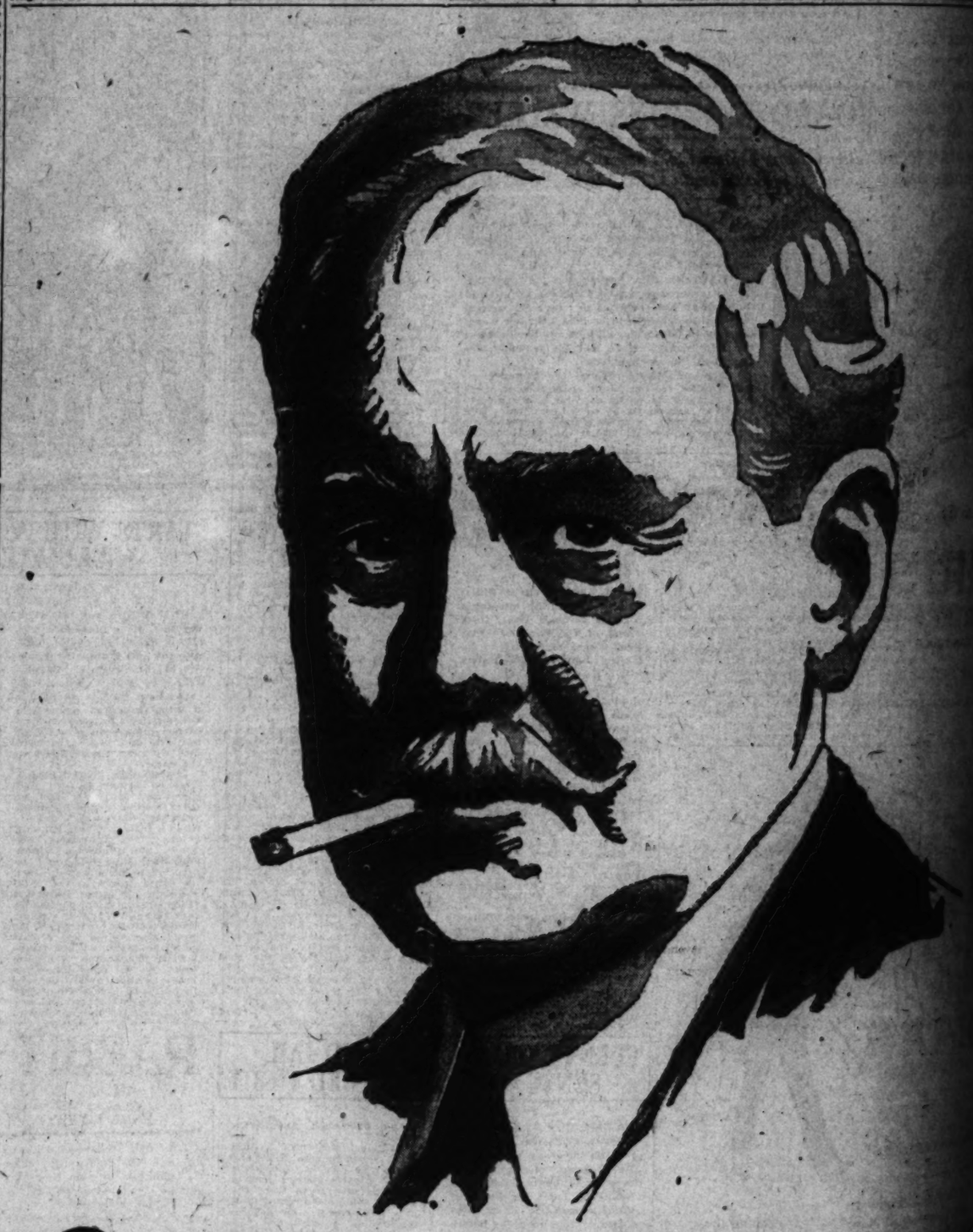

On taste alone, Chesterfield has won the endorsement of men in every walk of life

SUCH · POPULARITY · MUST · BE · DESERVED

LIGGETT & MYERS TOBACCO CO.

Williams Hits His Twenty-first Homer Tying For Second Place

RUTH SPRAINS SIDE IN FALL

[BY A. P. NIGHT WIRE]

CHICAGO, July 14.—Babe Ruth, home-run king of the New York Yankees, was compelled to leave the game today in the first inning after he had attempted to catch a fly ball off the bat of Ike Davis of the White Sox. Ruth fell just before he reached the sphere, and it went for a double. When he returned to the bench it was revealed he had strained his side slightly. It was announced Ruth was not seriously hurt, and he probably would play tomorrow.

inning with two men on. Williams thus went into a tie with Meusel of the Yankees and Hartnett of the Cubs for second place among major league home run hitters.

WASHINGTON	AB	R	H	O	A	E	ST. LOUIS	AB	R	H	O	A	E
McNeely,cf	4	0	1	1	0	0	Bottomley,1f	4	0	0	2	0	0
Rice,lf	4	0	0	2	0	0	Lapalme,ss	4	0	1	2	3	0
Judge,1b	4	0	1	9	1	0	Ridley,3b	4	0	0	1	2	0
Goslin,rf	4	0	0	2	0	0	Williams,rf	4	1	2	2	0	0
Harris,2b	4	0	1	2	3	0	Severeid,c	4	0	1	5	0	0
Myatt,ss	4	0	0	1	3	0	Mostil,cf	4	0	0	2	0	0
Ruel,c	4	0	0	5	0	0	Tierney,2b	4	0	0	1	3	0
Revelle,p	4	0	0	0	2	0	Hasty,p	4	0	0	0	2	0
Totals	36	0	3	24	11	0	Totals	36	1	4	27	10	0

SCORE BY INNINGS

Washington	0	0	0	0	0	0	0	0	0—0
St. Louis	0	0	0	0	0	0	0	1	x—1

Errors—Rice, Lapalme. Two-base hits—Lapalme, Williams. Home run—Williams. Double plays—Judge to Myatt to Judge; Severeid to Ridley. Left on bases—Washington, 3; St. Louis, 5. Bases on balls—Off Revelle, 1; off Hasty, 1. Struck out—By Revelle, 1; by Hasty, 2. Umpires—Dineen and Connolly. Scorer—Medlock.

CHICAGO TAKES THIRD

CHICAGO, July 14.—Chicago made it three out of four from New York today when Blankenship shut out the Yankees, 3 to 0, in a pitching duel with Shocker. Kamm's single off Schalk's double gave the locals a run in the seventh while singles by Sheely and Falk and a triple by Hooper netted two more in the eighth. None of the visitors reached third base. Johnny Mostil, who had hit safely in sixteen consecutive games, failed to get a hit today. Score:

NEW YORK	AB	R	H	O	A	E	CHICAGO	AB	R	H	O	A	E
Pipgras,lf	4	0	1	1	0	0	Mostil,cf	4	0	0	2	0	0
Combs,rf	4	0	1	1	0	0	Perkins,ss	4	0	0	1	3	0
Ruth,1f	1	0	0	0	0	0	Collins,2b	4	0	1	2	3	0
Meusel,3b	4	0	0	1	2	0	Kamm,3b	4	0	1	1	1	0
Lazzeri,ss	4	0	0	1	3	0	Falk,rf	4	0	1	1	0	0
Durst,1b	4	0	0	9	0	0	Hooper,c	4	0	1	5	0	0
Dugan,2b	4	0	0	2	3	0	Sheely,1b	4	0	1	9	1	0
Schang,c	4	0	0	4	0	0	Schalk,c	1	0	0	3	0	0
Shocker,p	3	0	0	0	2	0	Blankenship,p	3	0	0	0	2	0
Totals	32	0	2	24	10	0	Totals	32	0	4	24	10	0

SCORE BY INNINGS

New York	0	0	0	0	0	0	0	0	0—0
Chicago	0	0	0	0	0	0	1	2	x—3

SUMMARY

Errors—Blankenship, Collins. Two-base hits—Durst, Schalk. Three-base hit—Hooper. Left on bases—New York, 2; Chicago, 7. Bases on balls—Off Blankenship, 2. Struck out—By Blankenship, 1; by Shocker, 3. Umpires—Hildebrand, Evans and Owens.

PHILADELPHIA WINS

DETROIT, July 14.—Philadelphia went on another batting orgy today to defeat the Detroit Tigers, 14 to 4, and won three out of the four-game series. Leonard was unable to hold the Athletics in check, and though he passed no man and struck out more players than Groves, he was touched for twenty hits. Previous to this game Leonard had pitched five consecutive victories.

Perkins and Simmons hit home runs. The score:

PHILADELPHIA	AB	R	H	O	A	E	DETROIT	AB	R	H	O	A	E
Boley,ss	5	1	2	2	3	0	Rigney,2b	4	0	0	2	3	0
Lamar,rf	4	1	1	1	0	0	Wingard,ss	4	0	0	1	3	0
Walker,cf	4	1	1	3	0	0	Heath,lf	4	0	1	2	0	0
Miller,lf	4	1	1	3	0	0	Cobb,cf	4	0	1	3	0	0
Perkins,c	4	0	1	7	0	0	Manush,rf	4	0	1	2	0	0
Ellis,3b	4	0	0	1	2	0	Blue,1b	4	0	0	9	0	0
Galloway,2b	4	0	0	2	3	0	Taylor,3b	4	0	0	1	2	0
Perkins,p	4	0	0	0	3	0	Bassler,c	4	0	0	4	0	0
Simmons,1b	4	0	1	9	0	0	Leonard,p	3	0	0	0	2	0
Totals	41	4	7	27	11	0	Totals	35	0	3	24	10	0

SCORE BY INNINGS

Philadelphia	0	0	0	0	0	0	4	1	x—5
Detroit	0	0	0	0	0	0	0	0	4—4

SUMMARY

Errors—Galloway, O'Rourke, Cobb. Two-base hits—Miller, Rice, O'Rourke. Three-base hits—Ellis, Galloway. Home runs—Perkins, Simmons. Double plays—Dykes to Galloway to Miller; Tavener to Burke to Blue. Bases on balls—Off Groves, 2; off Leonard, 2; off Owen, 1; by Leonard, 4. Umpires—Hildebrand, Dineen and Gallowey.

BOSTON BEATEN

CLEVELAND, July 14.—Garland Buckeye allowed the Boston Red Sox only six hits this afternoon, and defeated them, 6 to 1. The Indians mixed ten hits off Zahniser with four passes to score their victory.

It was the fourth straight game Buckeye had started and won. He has allowed only twenty-seven hits in the thirty-six innings.

BOSTON	AB	R	H	O	A	E	CLEVELAND	AB	R	H	O	A	E
Regan,rf	4	0	0	1	0	0	Fonseca,1b	4	0	1	9	0	0
Howard,cf	4	0	0	2	0	0	Sewell,ss	4	0	1	2	3	0
Rogell,ss	4	0	1	1	3	0	Speaker,cf	4	0	1	2	0	0
Vitelli,1b	4	0	1	11	0	0	Sewell,3b	4	0	0	1	2	0
Todt,3b	4	0	1	1	2	0	Lee,rf	4	0	0	1	0	0
Goldstein,2b	4	0	0	2	3	0	Painter,lf	4	0	0	2	0	0
Tobin,c	4	0	0	4	0	0	Myatt,2b	4	0	0	2	3	0
Zahniser,p	2	0	0	0	1	0	Myatt,c	4	0	0	4	0	0
Totals	34	0	3	24	9	0	Buckeye,p	4	0	0	0	2	0
							Totals	36	1	3	24	10	0

SCORE BY INNINGS

Boston	0	0	0	0	0	0	0	0	0—0
Cleveland	0	0	0	0	0	0	0	1	x—1

SUMMARY

Errors—Sewell, Fonseca. Two-base hits—Fonseca, Sewell, Speaker. Three-base hit—Todt. Home run—Lee. Double plays—Goldstein to Vitelli; Myatt to Myatt; Lee to Todt; Vitelli to Lee to Todt. Bases on balls—Off Buckeye, 2; off Zahniser, 1. Struck out—By Buckeye, 4; by Zahniser, 2. Hits—Off Zahniser, 6; Knet, 1. Losing pitcher—Zahniser. Umpires—Walsh and Moriarity. Time—1h. 50m.

BARFOOT PITCHES TIGERS TO VICTORY

[BY A. P. NIGHT WIRE]

SALT LAKE CITY, July 14.—Clyde Barfoot pitched a steady game this afternoon and the Tigers won, 8 to 5. Rudy Kallio made his first appearance in the Coast League and did fairly well until the sixth inning. A one-hand catch by Joe Connolly of a ball driven to the right center-field fence by Barfoot was a spectacular feat. Score:

VERNON	AB	R	H	O	A	E	SALT LAKE	AB	R	H	O	A	E
Walker,cf	4	0	1	3	0	0	Connolly,cf	4	0	1	3	0	0
Boehler,ss	4	1	1	1	3	0	Vitt,2b	4	1	1	2	3	0
Ballenger,rf	4	1	1	3	0	0	Shenker,rf	4	1	1	2	0	0
Griffin,lf	4	0	1	2	0	0	O'Dea,lf	4	0	1	2	0	0
Meltzer,1b	3	0	0	13	0	0	Lazzeri,ss	4	0	0	1	3	0
Werrer,2b	4	0	1	1	2	0	Coumbe,1b	4	0	0	9	0	0
Griffin,c	4	0	0	6	1	0	Kerr,2b	4	0	0	1	3	0
Vitt,3b	3	0	0	1	1	0	Peters,c	4	0	0	5	0	0
Barfoot,p	3	0	0	1	1	0	Cook,c	0	0	0	0	0	0
							Kallio,p	0	0	0	0	0	0
							Halvey,p	1	0	0	0	1	0
							Freder'k,x	1	0	0	0	0	0
Totals	33	2	5	27	7	0	Totals	36	2	3	27	11	0

x—Batted for Peters in 8th.

SCORE BY INNINGS

Vernon	1	0	0	0	0	1	0	0	0—2
Base hits	1	0	1	2	1	1	1	2	0—9
Salt Lake	1	0	0	2	1	0	0	0	0—4
Base hits	1	0	0	1	1	1	0	1	0—5

PIRATES FIND DAZZY VANCE

Cincinnati Scores Nine in an Inning to Win 9-6

Giants Take Third Out of Four Downing Cubs 6-3

Phillies Cop Last of Series for Majority

[BY A. P. NIGHT WIRE]

BROOKLYN, July 14.—Pittsburgh defeated Brooklyn today, 8 to 5, stopping Dazzy Vance's winning streak after he had won six straight. It was the third victory for the Pirates in the four-game series. The league leaders scored all of their runs off Vance who lasted only four innings. They made eleven of their thirteen hits off him, and stole seven bases. In the sixth and seventh innings, Milton Stock was credited with six consecutive assists, which is believed to be a major league record. Score:

PITTSBURGH	AB	R	H	O	A	E	BROOKLYN	AB	R	H	O	A	E
Carey,cf	4	1	1	2	0	0	Cox,rf	4	0	0	1	0	0
Moore,2b	4	0	0	2	3	0	Stock,2b	4	0	1	2	6	0
Cuyler,rf	4	1	1	2	0	0	Wheat,lf	4	0	1	2	0	0
Barnhart,lf	4	1	1	2	0	0	Fournier,1b	4	0	1	9	0	0
Traynor,3b	4	0	0	1	2	0	Bancroft,ss	4	0	0	2	3	0
Wright,ss	4	0	0	1	3	0	Tierney,3b	4	0	0	1	2	0
Grantham,1b	4	0	1	9	0	0	Deal,c	4	0	0	4	0	0
Spencer,c	4	0	0	4	0	0	Mitchell,cf	4	0	0	2	0	0
Yde,p	3	0	0	0	1	0	Dessau,p	0	0	0	0	0	0
							Dawson,p	0	0	0	0	0	0
							Barbare,x	1	0	0	0	0	0
							Ehrhardt,p	0	0	0	0	0	0
							Hicks,p	0	0	0	0	0	0
							Harper,xx	1	0	0	0	0	0
Totals	39	3	4	24	9	0	Totals	35	0	3	24	11	0

x—Batted for Yde in 4th.
Batted for Cuyler in 8th.
xx—Batted for Ehrhardt in 9th.

SCORE BY INNINGS

Pittsburgh	1	0	0	0	0	0	0	2	0—3
Brooklyn	0	0	0	0	0	0	0	0	0—0

SUMMARY

Errors—Moore, Carey, Wright, Grantham, Stock, 2; Bancroft, Mitchell. Home run—Cuyler. Three-base hit—Carey. Two-base hits—Carey, Barnhart, Cox. Stolen bases—Carey, 2; Cuyler, 2; Grantham, Bancroft, Traynor. Double plays—Wright to Moore to Grantham; Moore to Moore. Bases on balls—Off Yde, 4; Vance, 2; Stroud, 2; Dessau, 1; Ehrhardt, 1; Vance, 1. Struck out—By Yde, 2; Ehrhardt, 1; Vance, 1.

SIXTH-INNING WIN

BOSTON, July 14.—Cincinnati had one big inning, the sixth, in which Cooney and Genewich were punimeled for nine runs, and the Reds won from Boston, 9 to 6. A fly ball, which Welsh lost in the sun, was responsible for three runs. Although Luque was taken from the game before Cincinnati's big inning the official scorer credited the game to him. Today's victory gave the Reds four out of five games of the series. Score:

CINCINNATI	AB	R	H	O	A	E	BOSTON	AB	R	H	O	A	E
Wheat,lf-rf	4	0	1	0	0	0	Welsh,rf	4	0	0	1	0	1
Roush,rf	1	0	0	0	0	0	Wood,2b	4	0	0	2	3	0
Pelkey,2b,ss	4	0	0	1	3	0	Rapuano,ss	4	0	1	1	3	0
Walker,cf	4	0	0	2	0	0	Burns,1b	4	1	1	10	0	0
Schulte,x	1	0	0	0	0	0	Felix,rf	4	0	0	2	0	0
Critz,2b	4	0	1	2	3	0	Mercer,c,3b	4	0	1	3	2	0
Pinelli,3b	4	0	0	1	2	0	Harris,lf	4	0	0	2	0	0
Hafey,1b	4	0	0	9	0	0	O'Neill,c	4	0	0	4	0	0
Cooney,c	3	0	0	4	0	0	Cooney,cf	4	0	0	2	0	0
Donohue,p	2	0	0	0	1	0	Genewich,p	3	0	0	0	1	0
Luque,p	0	0	0	0	0	0	Padgett,x	1	0	0	0	0	0
Bressler,xx	1	0	0	0	0	0	Gibson,3b	0	0	0	0	0	0
Kroner,xx	1	0	0	0	0	0	Gibson,ss	0	0	0	0	0	0
Sheehan,p	0	0	0	0	0	0	Kemp,p	0	0	0	0	0	0
Totals	33	0	1	18	9	0	Totals	33	1	3	27	9	1

x—Batted for Walker in sixth.
xx—Batted for Cooney in sixth.
Batted for Luque in sixth.
Batted for Donohue in eighth.
Batted for Kemp in ninth.

SCORE BY INNINGS

Cincinnati	0	0	0	0	0	9	0	0	0—9
Boston	0	0	0	0	0	0	1	0	0—1

SUMMARY

Errors—Rapuano, Burns. Two-base hits—Pelkey, Critz, Cooney, Padgett, Burns. Three-base hits—Welsh. Sacrifice—Gibson. Stolen bases—Roush, Donohue, Bressler. Double play—Cooney to Bancroft to Burns. Bases on balls—Off Luque, 1; Bischiller, 1; Cooney, 1; Genewich, 1; Virgil, 1; Sheehan, 1. Struck out—By Luque, 1; Bischiller, 4; Cooney, 1; Genewich, 1; Virgil, 1; Kemp, 1. Winning pitcher—Luque. Losing pitcher—Genewich. Umpires—Klem and Rigler. Time of game—1h. 55m.

GIANTS BEAT CUBS

NEW YORK, July 14. — New York made it three out of four over the Chicago Cubs by winning today's game, 6 to 3. Jack Bentley held the Cubs to eight scattered hits and was never in serious trouble. Keen started for the Cubs, but was driven off the rubber in the first inning. Blake, who relieved him, was hit hard. Score:

NEW YORK	AB	R	H	O	A	E	CHICAGO	AB	R	H	O	A	E
Young,rf	4	1	1	1	0	0	Adams,2b	4	0	0	2	3	0
Frisch,2b	4	0	0	2	3	0	Maisel,cf	4	0	0	2	0	0
Jackson,lf	4	0	0	2	0	0	Smith,lf	4	0	0	2	0	0
Kelly,1b	4	1	1	9	0	0	Freigau,3b	4	0	0	1	2	0
Terry,3b	4	0	1	1	2	0	Hornsby,rf	4	0	1	1	0	0
Bentley,cf	4	0	1	2	0	0	Blake,p	0	0	0	0	0	0
Jackson,ss	4	0	0	1	3	0	John,1b	4	0	1	9	0	0
Hogan,c	4	0	0	4	0	0	Grimm,1b	0	0	0	1	0	0
Bentley,p	4	0	0	0	2	0	Barnhart,c	4	0	0	4	0	0
							Keen,p	1	0	0	0	0	0
							Blake,p	0	0	0	0	0	0
							Michaels,x	1	0	0	0	0	0
							Jones,p	0	0	0	0	0	0
							Gonzales,xx	1	0	0	0	0	0
							Wilson,p	0	0	0	0	0	0
Totals	35	2	4	24	10	0	Totals	31	0	2	24	5	0

x—Batted for Blake in 5th.
xx—Batted for Jones in 7th.

SCORE BY INNINGS

Chicago	0	0	0	0	0	0	0	0	3—3
New York	0	0	0	0	0	0	0	2	x—2

Errors—Maisel, Hornsby, Bentley. Two-base hit—Frisch. Three-base hits—Young, Kelly. Home run—Terry. Stolen bases—Bentley to Kelly to Terry; Jackson to Kelly to Terry. Struck out—By Blake, 2; Bentley, 3; Keen, 1; Jones, 1; Wilson, 1. Bases on balls—Off Keen, 1; Blake, 1; Bentley, 4. Umpires—Rigler, McLaughlin and Wilson.

PHILLIES DOWN CARDS

PHILADELPHIA, July 14.—Philadelphia made it three out of four by taking the last game of the series with St. Louis, 6 to 4. Cy Williams's home run with two on base in the eighth inning ended Dickerman's effectiveness. Blades hit a home run inside the park in the fifth inning. Score:

ST. LOUIS	AB	R	H	O	A	E	PHILADELPHIA	AB	R	H	O	A	E
Blades,rf	3	1	1	1	0	0	Sand,ss	3	0	0	1	3	0
Skinner,cf	4	0	1	2	0	0	Wilson,c	4	0	0	5	0	0
Bottomley,1b	4	1	1	9	0	0	Kimmick,ss	0	0	0	0	0	0
Bromley,1b	0	0	0	3	0	0	Williams,rf	4	1	2	3	0	0
Lapalme,ss	4	0	0	4	2	0	Whitney,cf	4	0	0	2	0	0
Flack,rf	4	0	0	0	0	0	Harper,rf	1	0	1	0	0	0
Ridley,3b	4	1	1	1	2	0	Hauling,c	3	0	0	6	1	0
O'Farrell,c	3	1	1	5	0	0	Hawks,1b	3	0	0	11	0	0
D'Herman,p	3	0	0	0	2	0	Huber,2b	4	0	1	3	4	0
Sothoron,p	0	0	0	0	0	0	Fothergill,3b	3	0	0	0	2	0
Schmidt,x	0	0	0	0	0	0	Pearce,x	1	0	0	0	0	0
							Knight,p	0	0	0	0	0	0
Totals	30	4	5	27	4	0	Totals	31	1	4	27	12	0

x—Batted for Sothoron in ninth.
Batted for Sand in eighth.

SCORE BY INNINGS

St. Louis	0	0	0	0	1	0	0	3	0—4
Philadelphia	0	0	0	0	1	0	0	1	x—2

SUMMARY

Errors—Topporer, 2. Two-base hits—Bottomley, Flack, Huber. Home runs—Blades, Williams. Stolen bases—Topporer, Flack. Sacrifice—Harper. Double plays—Sand to Hawks; Bottomley to Topporer to Bottomley; Bottomley to Topporer. Bases on balls—Off Dickerman, 2; off Pearce, 1. Struck out—By Dickerman, 4; Sothoron, 1. Passings—By Dickerman, 7; Sothoron, 1; Pearce, 1-1-3; Knight, 1-3. Winning pitcher—Pearce. Losing pitcher—Dickerman. Umpires—Quigley, O'Day and Pfirrmann. Time of game—1h. 55m.

ACE HUDKINS COMES BACK TO COAST

[BY A. P. NIGHT WIRE]

OMAHA (Neb.) July 14.—Ace Hudkins, Nebraska lightweight, together with brother-manager Clyde, and probably his trainer, "Spider" Myers, will leave tonight for the Pacific Coast, where he expects to engage in several bouts, which are to be arranged.

STANDINGS OF THE CLUBS

PACIFIC COAST LEAGUE

	W	L	P.C.		W	L	P.C.
San Francisco	61	32	.656	Portland	47	45	.511
Salt Lake	57	42	.576	Oakland	44	51	.463
Seattle	55	44	.556	Vernon	42	53	.442
Los Angeles	51	46	.526	Sacramento	39	58	.387

Yesterday's Results

San Francisco, 11; Seattle, 10.
Vernon, 6; Salt Lake, 5.
Oakland, 11; Sacramento, 5.
Portland at Los Angeles, postponed, Portland club traveling.

Games Today

Portland at Los Angeles.
Vernon at Salt Lake.
Seattle at San Francisco.
Oakland at Sacramento.

How the Series Stand

Vernon, 1; Salt Lake, 0.
San Francisco, 1; Seattle, 0.
Oakland, 1; Sacramento, 0.

NATIONAL LEAGUE

	W	L	P.C.		W	L	P.C.
Pittsburgh	48	28	.632	St. Louis	38	42	.475
New York	46	33	.582	Philadelphia	36	42	.462
Brooklyn	45	36	.556	Chicago	35	44	.443
Cincinnati	39	40	.494	Boston	32	50	.390

Yesterday's Results

Pittsburgh, 8; Brooklyn, 5.
New York, 6; Chicago, 3.
Philadelphia, 6; St. Louis, 4.
Cincinnati, 9; Boston, 6.

Games Today

Pittsburgh at Boston.
Cincinnati at Brooklyn.
St. Louis at New York.
Chicago at Philadelphia.

AMERICAN LEAGUE

	W	L	P.C.		W	L	P.C.
Washington	53	34	.609	Detroit	44	42	.512
Philadelphia	51	34	.600	Cleveland	43	43	.500
Chicago	49	41	.544	New York	39	46	.459
St. Louis	43	43	.500	Boston	26	58	.317

Yesterday's Results

Philadelphia, 6; Detroit, 4.
St. Louis, 12; Washington, 5.
Chicago, 3; New York, 0.
Cleveland, 6; Boston, 1.

GAMES TODAY

Washington at Detroit.
Philadelphia at Chicago.
New York at Cleveland.
Boston at St. Louis.

INTERNATIONAL LEAGUE

	W	L	P.C.		W	L	P.C.
Baltimore	57	35	.620	Buffalo	50	46	.521
Toronto	55	37	.598	Rochester	46	48	.489
Jersey City	52	40	.565	Syracuse	39	56	.444
Reading	48	44	.522	Providence	32	64	.333

Yesterday's Results

Rochester, 9; Baltimore, 3.
Toronto, 10; Jersey City, 4.
Syracuse, 5; Reading, 2.
Buffalo, 7; Providence, 6.

AMERICAN ASSOCIATION

	W	L	P.C.		W	L	P.C.
Louisville	58	32	.644	Minneapolis	44	44	.500
St. Paul	48	39	.552	Toledo	37	47	.440
Kansas City	51	42	.548	Milwaukee	32	51	.414
Indianapolis	44	43	.506	Columbus	32	53	.388

Yesterday's Results

Kansas City, 9; Columbus, 2.
Toledo, 8; St. Paul, 6.
No others scheduled.

WESTERN LEAGUE

	W	L	P.C.		W	L	P.C.
Denver	57	32	.640	Wichita	43	47	.478
Sioux City	47	42	.541	Omaha	43	47	.478
Des Moines	47	43	.522	Tulsa	39	50	.438
St. Joseph	43	42	.506	Lincoln	36	55	.413

Yesterday's Results

Denver, 7; Lincoln, 2.
St. Joseph, 4; Oklahoma City, 3.
Wichita, 7; Tulsa, 4.
Des Moines, 5; Omaha, 3.

SOUTHERN ASSOCIATION

	W	L	P.C.		W	L	P.C.
New Orleans	53	31	.631	Nashville	43	43	.500
Atlanta	49	37	.570	Chattanooga	41	46	.471
Memphis	48	38	.558	Birmingham	39	46	.459
Mobile	45	47	.489	Little Rock	29	62	.319

Yesterday's Results

Birmingham, 5; New Orleans, 1.
Memphis, 10; Nashville, 2.
Atlanta, 12; Mobile, 5.

TEXAS LEAGUE

	W	L	P.C.		W	L	P.C.
Houston	1	1	.750	Waco	1	1	.500
Fort Worth	1	1	.667	Shreveport	1	1	.500
Wichita Falls	1	1	.667	Dallas	1	1	.500
San Antonio	1	1	.500	Beaumont	1	1	.333

Yesterday's Results

Houston, 4; San Antonio, 3.
Wichita Falls, 8; Dallas, 2.
Fort Worth, 5; Shreveport, 1.
Beaumont, 13; Waco, 4.

MISSISSIPPI VALLEY LEAGUE

	W	L	P.C.		W	L	P.C.
Moline	55	31	.639	Wahoo	44	41	.518
Rock Island	53	33	.617	Burlington	39	46	.459
Cedar Rapids	47	38	.553	Ottumwa	36	48	.429
Marshalltown	46	39	.541	Dubuque	31	54	.365

Yesterday's Results

Rock Island, 1; Moline, 0.
Marshalltown, 6; Burlington, 5.
Dubuque, 11; Cedar Rapids, 4.
Waterloo at Ottumwa, rain.

THREE EYE LEAGUE

	W	L	P.C.		W	L	P.C.
Terre Haute	43	30	.589	Danville	34	39	.466
Peoria	43	30	.589	Bloomington	34	39	.466
Evansville	39	31	.557	Galesburg	33	39	.458
Decatur	35	37	.486	Springfield	27	45	.375

Yesterday's Results

Bloomington, 5; Terre Haute, 4.
Evansville, 3; Galesburg, 2.
Decatur, 7; Springfield, 5.
Danville, 7; Peoria, 4.

MICHIGAN-ONTARIO LEAGUE

	W	L	P.C.		W	L	P.C.
London	3			Saginaw	3		
Wheeling	3			Bay City	3		
Kitchener	2			Flint	4		

PANCHO VILLA PASSES AWAY

(Continued from First Page)

and the punches Pancho took on the sore jaw had any material effect in bringing about death is a matter medical authorities hesitate to discuss, but it is frankly admitted that Villa should have been advised against appearing in the ring on that afternoon.

CHAMP WARNED

Dr. H. E. R. Pascoe, dental surgeon, who has had a more intimate knowledge of the case than any other professional man, made this full statement today:

"Just as I was about to leave my office on Friday afternoon July 3, there came a telephone call asking me to go to the Whitcomb Hotel on an emergency case. I found Villa in bed with a badly swollen jaw on the right side of his face. The swelling extended

A CHUCKLE for EVERYBODY

LOCAL LAUGHS

Each week The Times produces a film entitled "Local Laughs," consisting of the fifteen best jokes submitted by local people. Weekly prizes are paid of $5, $3, $2, and twelve of $1 each. A list of theaters showing the film, together with rules for submitting jokes, are given daily in a coupon in The Times. Prize-winning jokes, and names and addresses of winners, appear only on the screen. Jokes receiving honorable mention will be given a place of honor on The Times comic page each week-day, and each of these contributors will receive a souvenir in acknowledgment.

Jeweler: What name do you wish engraved?

Patron: "From Henry to Clara."

Jeweler: Take my advice, young man, and have it engraved "From Henry."

Miss M. Hartman, R. D. 1, Anaheim.

Don't Miss Jones look like a chauffeur in her hiking suit?

Show-fer somebody.

R. Armstong, 3515 South Grand, city.

Help, screamed a young man, I can't swim.

What of it, yelled a stevedore. I can't either but I'm not yelling my head off about it.

C. Butler, 4021 Berenice avenue, city.

He: I have an idea.

She: Be good to it, it's in a strange place.

R. Graham, 400 East Green street, Pasadena.

"I would like a small raise, I just got married."

"Sorry, but we are not responsible for accidents that happen to our employees after they leave the factory."

M. A. Thiel, 1011 West Eighth Street, city.

"I hear John is an undertaker. You said he was a doctor."

"I merely said he followed the medical profession."

H. Eichler, 2217 Keating Drive, city.

THE GUMPS—ROSES ARE RED, ETC.

ELLA CINDERS — Learning Her Lessons — By Bill Conselman and Ch

City Sights—The Morning Paper. By GLUYAS WILLIAMS

GASOLINE ALLEY — A Definite Order

WINNIE WINKLE, THE BREADWINNER — One on Hilda

REG'LAR FELLERS — Jimmy Has "Into"-ition — By Gene Byrnes

ALONG FIGUEROA STREET — He Spoke Out of His Turn

HAROLD TEEN — One at a Time, Please

...PHERD WILL ... CLAIMS HEARD

...Guardian and ... Wife in Court

...Testify to Signing ... Disputed Will

...Father and Legatee in ... Fist Fight

...

QUIET LEATHERLUNG NEWSIES

[BY A. P. NIGHT WIRE]

DENVER, July 14.—The shadow of an official list of "Don'ts" hangs over the newsboys of Denver today as the result of the passage by the City Council of an ordinance prohibiting shouting in selling papers; requiring each youth to obtain a city license, and specifying the corner on which he may operate. The ordinance requires that all newsboys must sell from stands on designated street corners, and each stand must offer for sale editions of every Denver daily newspaper.

in McClintock's own handwriting which Shepherd used as a basis in drawing up the will.

Witnesses included two maids in the Shepherd home who signed the will. Each said she did not read it and one admitted she could not read English. Attorneys for the cousins by their questions indicated they expected to show that the will may have been tampered with by the introduction of an extra page after it had been signed.

MAY NOT TESTIFY

Shepherd may not be called to testify. His attorneys entered objections when attorneys for McClintock's cousins tried to show undue influence had been used in inducing McClintock to sign. Attorneys for Shepherd cited opinions as late as last Friday to show that undue influence has no bearing on the validity of a will.

If the court upholds this argument, attorneys for Shepherd maintain the testimony of those who signed the will is sufficient to prove its validity.

LIGHTNING SHOCKS THREE

[EXCLUSIVE DISPATCH]

BISBEE (Ariz.) July 14.—Three had narrow escapes from death, knocked down by a lightning bolt that struck a transformer tower beside which they were standing. Joe Petsche, one of the trio, was rendered insensible by the shock, but recovered soon after.

SUSPECT IN BLOOD LUST DEATH FREE

Hunt for Army Deserter Renewed After Prisoner Proves to be Wrong Man

[EXCLUSIVE DISPATCH]

NEW YORK, July 14.—The widespread search for Philip K. Knapp, army deserter and accused blood-lust slayer of Louis Penella, Long Island taxi driver, was diverted into new channels late today after the release of a suspect held at Oneonta, whose arrest late in the day was believed for some hours to have ended the pursuit in which hundreds of civilians as well as the police and military now are participating.

News of the apprehension by a sheriff at Oneonta of a man answering in every particular the description of Knapp was telephoned to Maj. Hensley at Mitchel Field, L. I. He dispatched at once a fast plane manned by Lieut. Marion L. Elliott and Pilot Charles W. O'Connor of the observation squad, who hopped off within fifteen minutes of receiving the order and made fast time to the scene of the capture. One glance at the man held was sufficient to reveal to them that he was not Knapp and on the failure of the flyers to identify him the prisoner was released.

After the plane returned to Mitchel Field it became known that attention of the military authorities is being directed increasingly to exploration of Knapp's known haunts in New York City.

It was admitted that with virtually no working clew to the whereabouts of the fugitive, police activity is centering in the vicinity of Greenwich Village, where Knapp is known to have have many friends and whither it is thought he may have returned from up-State to remain in the hope that he may be able to escape, once the hue and cry caused by his mysterious vanishing has in some degree subsided.

For the Advancement of Music

MARJORIE DODGE

Soprano, appearing in Concert at

MILLSPAUGH HALL

University of California, Southern Branch

TONIGHT

Sydney Coop will be at the Knabe

Marjorie Dodge has sung with notable success with most of the big symphonies of the country, and has been chosen to sing an important part this season with the Los Angeles Grand Opera Association.

It is but natural that Marjorie Dodge's search for the highest expression in art should lead her to the purchase of the

KNABE

In common with the leading concert artists of the Southwest she concedes that it represents the highest known standard of excellence in the pianoforte.

See the superb Knabe in our Music Rooms

FITZGERALD MUSIC COMPANY

MILL ST. AT 7TH

Federal Oil Shale Plant Site Chosen

[BY A. P. NIGHT WIRE]

DENVER, July 14.—Rullston, Colo., in the western part of the State, will be the site of the Federal government's $90,000 experimental oil shale plant, J. S. Desmond, United States engineer, announced here today.

Although the site was tentatively selected some time ago, the final decision was left up to Mr. Desmond, who made an inspection of the proposed plant site.

Five bids for the construction of the plant have been received and forwarded to the Bureau of Mines. The plant will be the first of its kind in the United States.

Army Distance Flyers Break Journey Here

[BY A. P. NIGHT WIRE]

TACOMA (Wash.) July 14.—Delayed on their return north by an overheated engine, which necessitated stopping in Los Angeles, Lieuts. C. V. Haynes and J. W. Benton, of the Third Division air service, arrived at Camp Lewis at 6:46 tonight from San Diego, to which point they made a one-day flight in army planes July 8.

The two lieutenants, with Sergt. Fred Kelley and Private P. J. Maughan as mechanics, left San Diego at 10:30 Monday morning.

Greek Feeling Aroused Over Turk Outrage

[BY CABLE AND ASSOCIATED PRESS]

LONDON, July 14.—An agency dispatch from Athens says the Greek government has sent a friendly note to the Turkish Legation asking the Turkish government to punish persons responsible for mistreating the Greek Metropolitan Germanos of Sardis.

(Dispatches yesterday said the metropolitan had been roughly handled by attackers at Constantinople, who cut off his hair and beard.)

Messages from Saloniki say the assault has aroused more Greek feeling there than in Athens and police are protecting the Saloniki Turkish Legation.

WRECK BLAMED ON DEAD FLIES

Machine Skids on Layer of Insects' Bodies and Collision Follows

[EXCLUSIVE DISPATCH]

CHICAGO, July 14.—Sand flies caused an automobile collision this morning at the corner of Keeney street and Sheridan Square, Evanston, when a car veered into the automobile driven by Mrs. Frank Siden, 6107 Glenwood avenue, smashing the fender on Mrs. Siden's car. The first automobile apparently skidded on a layer of dead sand flies on the pavement while Mrs. Siden could not see its approach because of a swarm of the insects on her windshield.

PERSHING TELLS ARMY'S MISSION

Training of Civilian Forces Held Important Task

Fourth of Time Expended in Great Summer Camps

Regular Troops Imposed on by Use as Teachers

BY GEN. JOHN J. PERSHING

[BY A. P. NIGHT WIRE]

The following is the second of a series of six articles describing activities of the Army of the United States during the summer months of 1925, given to the Associated Press by Gen. Pershing, author of the series.

WASHINGTON, July 14.—The Regular Army has no more important mission than the training of the civilian soldiers of our new citizen army. The summer camps would be almost as futile without Regular Army officers and enlisted men as our schools would be without teachers and administrators.

The National Defense Act of 1920 divided the Army of the United States, which it created, into three components—the Regular Army, National Guard and organized reserves. Under our new defense plan, the Regular Army is to expand in the event of a national emergency into at least nine infantry divisions for the purpose of checking the enemy with the least possible delay. The National Guard is to muster eighteen divisions for the purpose of reinforcing the Regular Army and making certain that the enemy is held at his starting point. The organized reserves are to expand during hostilities from a mere skeleton into twenty-seven infantry divisions, and more if need be, for the purpose of bringing our defense forces to such strength that the enemy will seek again the peace he disturbed.

However, the Regular Army must not confine its efforts during peace to perfecting itself alone. Our whole defense system would collapse in that event. Regular Army officers and men must work diligently to make certain that both the National Guard and the organized reserves will also be able to fulfill their defense missions in an emergency. Civilians of the high standard demanded by our plans, are too busy to spare much time from their private business. In most instances they do not acquire sufficient technical military knowledge from their daily occupations to undertake the formation and perfection of their own military organizations and training without assistance and guidance. The peace-time responsibility of the Regular Army, under the National Defense Act of 1920, is greater than it ever has been in our history. No similar standing army has peace-time responsibility that is even comparable with that of our Regular Army at present.

SUMMER WORK HEAVY

Approximately 4800 officers and 85,000 enlisted men of the Regular Army will actually be engaged this summer in the training of the National Guard, the Organized Reserves, the Reserve Officers' Training Corps and the Citizens' Military Training Camps.

Every summer camp will have its quota. This means that the Regular Army will be spread out in a thin layer over the United States from the first of June until the first of October, as there will be camps in every State except Mississippi, Tennessee and Nevada.

Many organizations have marched great distances to reach the organizations they are to train. For example, a battalion of infantry marched more than 360 miles from Fort Snelling, Minn., to Des Moines, Iowa. Engineer companies have been sent from Fort Humphries, in Virginia, to Camp Knox in Kentucky and to Camp Custer in Michigan. Antiaircraft detachments have been sent from the Presidio of San Francisco and from Fortress Monroe to Fort Sill, Okla., which is situated almost in the center of our country. These instances are cited merely to illustrate both the magnitude of the Regular Army's summer training job and the Regular Army's attempt to perform its civilian training mission satisfactorily to all concerned.

LABOR GIVEN OUTSIDE

Much more of the Regular Army's time is devoted to the National Guard, Organized Reserves, Reserve Officers' Training Corps and the Citizens' Military Training Camps than even this would indicate. Training programs and schedules for courses of instruction have to be prepared during other than the summer months of the year. More nearly one-half than one-third of the War Department's time is devoted to other activities and interests than those pertaining to the Regular Army alone.

As a matter of fact so much effort has been put forth by some organizations that their own efficiency has suffered temporarily. The loss of the four summer months is a serious handicap to the Regular Army. This means that its units in the United States must accomplish in eight months more than it was necessary to learn in twelve months before the World War. The fall, winter and spring are unfavorable for extensive out-door training.

Of course, the Regular Army has been handicapped in other ways. The barracks in which many of the regiments are stationed are of war-time construction and are failing to pieces. Much time has to be given to fatigue duty in keeping up repairs, instead of drill. Do doubt, in time, money will be appropriated for sufficient and more livable barracks. Successive reductions in strength for the past four or five years have lowered most organizations to less than half their normal size, while the work to be done has mounted each year. The Regular Army, as its needs become known, will be increased at least to the minimum strength for its proper function. The excessive work now required of the Regular Army is a temporary condition.

EFFICIENCY INCREASED

Every effort is being made by the War Department to remedy our existing situation. Under a new training schedule, regiments will alternate in training civilians. This will give each organization one year out of two to devote to its own training. Regular Army posts are being substituted for our war-time cantonments for civilian training which will mean less disturbance and less moving for the Regular Army. The immediate result will be increased efficiency and better instruction for the civilian soldiers. Pupils are never much better than their teachers.

On the other hand, the training of the civilian components, is proving helpful and beneficial to the Regular Army. Every officer and man has to work hard. They also have an opportunity during the summer at least to function with full commands. This means that they have some training in the actual handling of "war organizations." In an emergency the Regular Army will have a much better conception of its job. There will be fewer mistakes in the future. The Regular Army personnel will know how to handle the large mobilization, training and supply problems that an emergency would bring immediately.

No work that the Regular Army has been called upon to do for our country is more important than the summer training that it is now giving to our civilian soldiers. From this will come many beneficial results to our country that are not even guessed at present. This work is as important, in my opinion, as the winning of the West, the building of the Panama Canal, the development of our rivers and harbors, the sanitation of Cuba, Porto Rico, Panama and the Philippines, and other similar undertakings which the Regular Army has performed so successfully.

The Regular Army has every right at present to the confidence, support and appreciation of our citizens. Its peace-time work has earned preferred treatment for it by our government.

Barbadoes requires that all owners of radio equipment be licensed.

WATERMELON STOPS FIGHT

Luscious Fruit Smashed Over Head of Combatant

[EXCLUSIVE DISPATCH]

BISBEE (Ariz.) July 14.—A watermelon proved effective in stopping what was considered "a perfectly good fight" between two women of the Brewery Gulch neighborhood. Josefina Pijar appeared to be getting the better of the argument when a by-stander lifted a melon from a near-by stand and smashed it over her head. In addition to blood from many scratches, the police found the woman "a sight," her clothing covered with melon pulp and her hair filled with seeds.

Taste the Purity of this Remarkable Water—

Clear, Sparkling, Cool—from a Mountain Spring 2000 Feet High —and Without the Flatness That Marks "Distilled" Waters.

Try a glass of sparkling Arrowhead Springs Water. You've never tasted any other like it. For few are as clear, as pure and as good as this product of Nature that flows steadily from a mountain spring high in the San Bernardino mountains, and brought by us to our bottling plant in great glass-lined tank cars.

Purified by nature—not by artificial distillation methods. So all the taste, all the goodness, all the natural healthful minerals that Nature intended we should have in our water are still there.

Distillation removes these from others, leaving the water "flat," tasteless. So the very *taste*, the lack of flatness, is the mark of *natural* purity in Arrowhead. You'll enjoy it; you'll experience a new pleasure you've never had before from drinking water. For it's *good* to drink, and the minerals it contains are the same that compose the blood in the body. Thus this water supplies to the system a tonic it always needs.

Order a trial bottle today. If you have a filter, compare this water to what you've been drinking. For filtered water is the most impure water of all. Telephone us and we will send a 5-gallon demijohn to you immediately. Perhaps you'll want more. If you do, we offer a ten percent discount on books of twenty coupons, each good for a 5-gallon demijohn.

But act today. Find out for yourself what a delicious drink a really natural pure water will make.

Arrowhead Springs Water

Arrowhead Springs Corporation, 1566 E. Washington St. Telephone HUmboldt 0300

A NEW RENTAL GUIDE

Covering every section of the city and embracing all types of rentals—

Appears Daily in Times Want Ads

STATEMENT OF

BANCITALY CORPORATION

Incorporated—New York—June 12, 1919

AND ITS REAL ESTATE INVESTMENT SUBSIDIARY

CAPITAL COMPANY

[of California]

As of July 10, 1925

ASSETS—

Investment in	Bank Stocks	$16,299,977.57	
	Other Securities	1,359,591.80	
	Business Properties	2,654,861.98	
	Total Investments		$20,314,431.35
Accounts and Bills Receivable			2,213,227.45
Cash in Banks			4,504,102.76
Other Assets			3,705.57
	TOTAL ASSETS		$27,035,467.13

LIABILITIES—

Accounts Payable		$ 9,541.38
CAPITAL FULLY PAID	$20,000,000.00	
SURPLUS AND UNDIVIDED PROFITS	7,025,925.75	
Total Capital, Surplus and Undivided Profits		$27,025,925.75
TOTAL LIABILITIES		$27,035,467.13

BOARD OF DIRECTORS

J. A. BACIGALUPI, LEO V. BELDEN, FRANK G. BRUNELLA, H. C. CAPWELL, H. CARTAN, JOHN J. CAVAGNARO, WILLIAM H. DAVIS, P. J. DREHER, JAMES J. FAGAN, A. P. GIANNINI, L. M. GIANNINI, JOS. T. GRACE, P. C. HALE, LEROY HOLT, JOHN A. LAGOMARSINO, L. M. MACDONALD, J. A. MIGLIAVACCA, A. J. MOUNT, O. J. WOODWARD, A. PEDRINI, N. A. PELLERANO, CHARLES J. PESSAGNO, DUNNING RIDEOUT, WALLER TAYLOR, R. B. TEEFY

Sale Edwin Clapp Shoes and Oxfords Regularly Priced at $15.50, $16.50 and $17.50

NOW $12.45

Other Makes Formerly $10.00, now $7.85

THE Edwin Clapp STORE

DE WITT C. DAVIS

610 SOUTH HILL

Bon Marche Stores:

309 and 311 Pyrrell—27 and 29 Kearny St.

safe storage for household goods at reasonable rates

Phone ATlantic 3283

BEKINS VAN & STORAGE CO.

1335 S. Figueroa St., Los Angeles 4th and Alameda

The Times Free Information and Resort Bureaus

MAIN OFFICE—CORNER FIRST AND BROADWAY

are for the accommodation and benefit of persons seeking interesting routes of travel, desirable hotels, and rest, recreation and transportation at the seashore or in the mountains. Particulars are furnished by competent attendants and by correspondence to the general public regarding rates and attractions of railroad and steamship lines, hotels and pleasure and health resorts. Descriptive circulars and transportation literature are kept on hand for inspection and distribution. This service is absolutely free.

Make Your Resort and Hotel RESERVATIONS

FREE OF CHARGE AT THE

Times Information and Resort Bureau, Times Bldg., Bdwy. at First St., or at the Times Branch Office, Information and Resort Bureau, 621 South Spring St. Telephone Metropolitan 0700.

"Direct-U"

Have you had difficulty in finding some particular advertised product? Have you had to hunt from store to store to find something you had seen advertised?

The Times has established a new department, called "Direct-U," which has collected data about thousands upon thousands of trade-named (advertised) products and stands ready to tell you just where you can find the thing you want.

The Times is glad to help its readers and advertisers through this new service—makes free use of telephone to us charge, of course.

All you need do is phone the Los Angeles Times—MEtropolitan 0700—and ask for "Direct-U" Department.

Resorts

IT IS COOL AT LAKE ARROWHEAD LODGE
LAKE ARROWHEAD, CALIFORNIA
Under New Management

Reached by automobile over wonderful highroads in San Bernardino, then twenty miles over oiled and graveled boulevards through the most scenic mountain Paradise in the West. The Motor Transit Company runs de luxe motor cars from Los Angeles direct to Lodge. Pines, firs, cedars, lilacs, ferns and other flowers and mountain wild flowers are now in bloom! Fishing, privately, trailing in the crystal Arrowhead Lake, and horseback riding, tennis, hiking, golf, dancing, bowling, are some of the leading sports, and the children's playground makes the little ones happy. Make your reservations today.

Special Rates from Mondays to Fridays, beginning Monday, July 27th. Round Trip from Los Angeles to San Bernardino via Pacific Electric Railway or Motor Transit Co., then via Motor Transit to Lake Arrowhead Lodge.

One night at Lodge and four meals, complete $14.50 — Two nights at Lodge and seven meals $20.00

Tickets will be on sale at Pacific Electric and Motor Transit offices.

LAKE ARROWHEAD LODGE
E. K. HOAK, Owner and Managing Director
Lake Arrowhead, California. Phone Main 1.
Los Angeles Office, 319 Van Nuys Building
Telephone, VAndike 0058.

Reservations may be made through Pacific-Union Travel Bureau, 732 South Spring St., Telephone MAin 1795, or through Mr. Fuller's Service, Rexford Hotel, Telephone BR. 1547.

Hotel del Coronado
CORONADO BEACH, CALIFORNIA
American Plan

The A. B. Spreckels Golf Cup Tournament
AUGUST 27 to 30

In this tournament one of the finest trophies ever competed for in an amateur golf event will be presented outright to the winner. A smaller, though exact duplicate of the magnificent silver punch bowl will go to the runner-up. Additional prizes to be awarded under handicap for all flights except championship flight.

AT CORONADO COUNTRY CLUB

Entree fee is $5.00 and full details are available at

LOS ANGELES OFFICE
511 So. Spring St. MAin 2917
or C. G. Ross, Secretary
Coronado, Calif.

MIRAMAR
(BEHOLD THE SEA)
Hotel and Apartments
American and European

Exceptional appointments, service and cuisine. New, modern, luxuriously furnished apartments with hotel privileges. Beautiful grounds. On the Palisades overlooking the Pacific. Excellent facilities for Banquets, Dinner Dances; Garden Parties, Teas, etc. Golf, Tennis, Ocean Bathing, Sea Fishing, Horseback Riding. 45 minutes from Broadway. Saturday Night Dinner Dances, $2.50 per person.

Wilshire Boulevard At the Ocean — SANTA MONICA — Warmer in Winter—Cooler in Summer

LESLIE SMITH, Manager

HENRY HALSTEAD'S ORCHESTRA
Evenings at Camp Curry—Wonderful!
Yosemite "YTS" Motor Tour
240 Magnificent Miles — $25 — "See both sides of the park"
For routings and reservations
YOSEMITE PARK & CURRY CO.
New Location: 511 So. Spring St. • Los Angeles • Tel. VAndike 5022

HUNTINGTON LAKE LODGE
HIGH SIERRA RESORT

Delightful American Plan Hotel and Cottages. Excellent cuisine. Beautiful Mountain Lake, 7000 ft. elevation. Horseback riding, boating, bathing, trout fishing, etc. Reached by good automobile roads, or night train to Fresno connecting with observation car on SAN JOAQUIN & EASTERN R.R. Round-trip Excursion Fares from all points. For information call on or address D. A. Munger, Edison Bldg., L. A. (MAin 7136) or P. M. Williams, Mgr., Huntington Lake, Cal.

MT. WILSON Elevation 6000 feet on the peak. A place for rest and recreation. Reasonable rates at hotel and cottages. Housekeeping tents at STRAIN'S CAMP. Chicken and beefsteak dinners. Dancing and music by Reginald Heber. Visit world's largest observatory. See 60 towns at night by their lights. Wide, safe auto road, 9 miles to peak. Daily stages from Los Angeles and Pasadena. Public auto camping grounds. Folders and information Times Park-Judah and all bureaus. Make reservations. Phone Fair Oaks 31-F-2, Pasadena. W. E. Cory, Mgr.

CALIFORNIA HOT SPRINGS
The famous old popular San Joaquin Valley health and pleasure resort, 75 miles northeast of Bakersfield, reached by perfect road of wonderful mountain scenery. Modern Hotel with detached Bungalows with Private Baths; 100 housekeeping cottages. All kinds of recreations, including Golf Course and Great Hot Mineral Water Plunge in California. Reduced Prices. SEE TIMES INFORMATION BUREAU. CALIFORNIA HOT SPRINGS—Hot Springs, Tulare Co., Cal.

Paso Robles Hot Springs Hotel
Hot Sulphur and Mud Baths, remarkably radio active and curative. Sporty golf course. Beautiful scenery and fine roads. On highway and S. P. R. R. Midway between Los Angeles and San Francisco. Dr. G. W. Tape, Manager.
COAST HIGHWAY NOW OPEN

PRINCE'S AFRICA VISIT SUCCESS

Highest Hopes of Promoters Left Far Behind

His Gift of Arousing Affection Used to Good Effect

Popularity With Youngsters Significant for Future

BY G. WARD PRICE
[BY CABLE—EXCLUSIVE DISPATCH]

[Copyright, 1925, in United States and Canada by North American Newspaper Alliance, Great Britain London Daily Mail South American United Press.]

JOHANNESBURG (South Africa) July 14.—With the conclusion of the strenuous official program in this city, the official and formal part of the Prince of Wales's visit to South Africa may be said to have been concluded. Thence he turns across Bechuanaland and Rhodesia on his return to his homeward-bound port of Capetown. He will have a few days of rest an drelaxation before sailing, but no official functions.

The visit has been an overwhelming success, leaving the highest hopes of its promoters far behind. There is hardly a man, woman or child in the entire Union whose ideas of the British Empire have not been profoundly affected by this event.

The Prince's extraordinary gift of arousing the real personal affection of great multitudes of people has never been used to better effect. The warmth of feeling toward him has fused the British and Dutch elements of the population in closer union than a whole generation of gradual conciliation could do.

CHILDREN WON

There is a particular significance in the fact that the Prince everywhere has won the especial attention of the children. Critical times are still ahead for South Africa, and perhaps also for the British Empire in its relations with South Africa. But when that time comes, ten or twenty years hence, the minds of thousands of the younger men and women of South Africa will be swayed to a certain extent by the vivid remembrance of this keen, unassuming young man.

Such frantic excitement as the Prince aroused among the children of Johannesburg will be difficult for the city to forget. On the morning of his arrival he reviewed 30,000 of them in all. He moved among them, systematically giving each of them a close-up of their royal visitor.

REVIEWS THOUSANDS

At his first engagement the Prince walked down a double row of boys and girls, a mile and a half long, containing altogether 12,000 children. Later he went to the school sports grounds, where 18,000 more were gathered, their continuous cheering so deafening that people talking to the Prince had to shout.

The impressive thing about these South African children is their sturdiness. The beneficial effects of good climate and a healthy life are evident.

This city certainly gave the royal visitor a monumental reception. Seldom in his career has he been welcomed by crowds of such vast proportions. More than 100,000 persons were packed into the open spaces around the Town Hall for the official welcome, while other spectators were packed in thick drifts along the roofs and balconies in every direction.

GIVE RULES TO PREVENT PARALYSIS

State Health Officials Ask Care to Avoid Spread of Infantile Disease

[BY A. P. NIGHT WIRE]

SACRAMENTO, July 14.—More than a score of new cases of poliomyelitis, or infantile paralysis, reported from various parts of the State this month bring the total since January 1 to around the 200 mark, with the State Department of Public Health making every effort to stay the spread of the disease that is now epidemic and Statewide in its scope.

The epidemic is evidently not improving, and particular stress is placed on the need of preventive measures at once, the State health officers having in mind the danger of an even more serious outbreak in the early fall months as commonly occurs when the disease is unusually prevalent in the early summer. The following rules are given out by the department as a means of avoiding the spread of the disease:

"Keep your children off the streets.

"Do not let them play with any child or adult who is not entirely well.

"Keep sick persons who do not belong to your family out of your house.

"Make sure that hands are thoroughly washed before eating."

Further rules in case of sickness are:

"If a child or adult in your family appears to be sick or complains of not feeling well, immediately separate that person from the rest of the family and allow no visitors to enter the house.

"After waiting on the sick person be sure to wash your hands immediately.

"Collect nose and throat discharges in paper napkins or small pieces of cloth and burn immediately."

KILLED WHILE RIDING PASSENGER CAR ROOF

[EXCLUSIVE DISPATCH]

SELIGMAN (Ariz.) July 14.—Homer More, a young Oklahoman, is dead here of injuries received while riding the roof of a Santa Fe passenger car down Johnson Canyon east of Ash Fork. His skull was fractured when the train ran into a tunnel he had not observed. A companion caught him as he was falling, holding him by a leg till the tunnel was passed and then hauling him back on the roof.

Rigors of Pole Flight Leave Mark

[Telepix Photo, Copyright, 1925, by P. & A.]

First Photo of Amundsen After Arrival at Oslo

Capt. Amundsen is shown acknowledging the cheers of the multitudes which welcomed him to Oslo, capital of Norway, after his unparalleled Arctic adventure. Lines were deepened in his face, the strain of the expedition having apparently aged him several years. This picture arrived by steamer in New York yesterday and was wired to The Times by Telepix.

HALF-CENTURY TRYST KEPT

Elderly Detroit Citizens Meet at Ten-Year Intervals on City Hall Steps

[EXCLUSIVE DISPATCH]

DETROIT, July 14.—Old-timers from Detroit probably will appreciate this story to a greater extent than those whose surge changed the city from 200,000 to its vaunted million and a quarter. You see, the story really began fifty years ago, although its most recent chapters transpired the other day when four old men walked solemnly up the City Hall steps and gravely shook hands. It was the fifth time they had thus met and each time was separated from the time preceding by ten years. In other words, they began to meet fifty years ago, and that, you will admit, is a long time.

Fifty years ago at noon Charles Lokie, Louis Ives, Dan Andrews, J. W. Gifford, J. W. Thorpe and W. K. Fitzhugh strolled down Woodward avenue and halted before the then new City Hall. From a window peered the face of Mayor McHugh Moffat, who was preparing to meet Gov. John J. Bagley over at the office of the latter in a safe-making factory.

"Let's get a look at the Governor," proposed one of the six, all boys from the old Cass High School.

IN THE OLD DAYS

"Ah, shucks," observed another, "Let's go over to Fechheimer's on Jefferson. What do you say, Bill?"

"I'd rather go out to C. P. Woodruff's auction sale. We can go free on the street cars, you know. He's bought free rides for everybody that will come and there's a silver cornet band."

"I've got a better plan than that," offered still another. "Let's have dinner at the Biddle House. They've got a dandy for $1 and then we can get a gallon of ice cream for another $1, and after that we can go to Hog Island (Belle Isle) and swim. In the evening we can go over to Temperance Hall and see the show and take in the strawberry festival. The show's great. It's 'The Drunkard's Doom,' or 'The Squire's Strategy.'"

The latter won and over to Hog Island they went and all day they swam and played in the woods and when evening came they sat down and wrote an agreement to meet again in 1885 on the steps of the City Hall."

That was ten years of looking forward. They did meet in 1885 and again in 1895 and so on down to the most recent get-together when of the six but four remained. Gifford and Thorpe having died during the last decade. All about the four old men a new city thundered and raised its towers of steel and stone, reached out for uncounted miles of homes and lawns and parks and factories where once marsh grass grew and farmers drove lowing herds to stable yards.

"It's different, Charlie," said one as he shook hands with Lokie, the first to arrive. "It's mighty different."

REUNION DINNER

"We are going out to Ives' place in Dearborn," explained Lokie. "He's a paymaster out at Ford's. We are going to have dinner out there with our families. I'm 68 years of age. Mr. Fitzhugh is the youngest, being 65, and he came all the way from Denver to be here. He's a jeweler. Mr. Ives's 70, and is the oldest. Dan Andrews is an insurance man in Grand Haven, and he's 68. I guess we won't meet many more times."

They looked a little solemn at this but smiles came back swiftly and amid much handshaking and "do you remembers," they moved off to a car that was to take them to the reunion.

MIDDLE WEST NEWS IN BRIEF

[EXCLUSIVE DISPATCH]

DES MOINES, July 14.—Purchase of additional land for three State parks has been approved by the State Board of Conservation. A fifteen-acre tract will be purchased at Eldora for Pine Creek Park. Ten acres to furnish a roadway will be bought at Hawarden for Oak Grove Park and ten acres more ground will be added at Storm Lake.

Eugene C. Eppley of Omaha is in Cedar Rapids, Iowa, negotiating for the lease of the Hotel Magnus, one of the largest in that city. The place now is under the management of W. L. Yancey of Grand Island, Neb. Eppley already operates the Montrose Hotel in Cedar Rapids. A new million-dollar hotel is to be erected there this summer.

INDIANAPOLIS

INDIANAPOLIS, July 14.—Doris Parker, 3 years of age, daughter of Lieut. James Parker, commander of the aviation field at Fort Benjamin Harrison was killed yesterday in an elevator accident in the Fletcher Savings and Trust Building. The little girl ran into the door of a moving elevator and her neck was broken. Coroner Robinson said the safety door of the elevator was not closed.

Sarah Becknell, 72 years of age, wife of Dr. Irvin J. Becknell, prominent Goshen physician, is dead at her home here after a brief illness. A post mortem examination showed death was caused by infection of the lungs.

ST. LOUIS

ST. LOUIS, July 14.—The estate of the late August Barthel, prominent Belleville attorney who died some months ago is valued at $105,620.

Miss Alice Ahearn, of 4454 Oakland avenue, and Miss Agnes Burke have departed for California where they will be the guests of Mrs. I. Wilman, Los Angeles, and of Mr. and Mrs. A. Kavanaugh, San Francisco, formerly of St. Louis. They will visit friends in Pasadena and San Diego.

Mr. and Mrs. F. A. Dacumer, 3458 Oregon avenue and Mrs. Dacumer's mother, Mrs. G. F. Vogel, departed yesterday for an extended trip to Washington, Oregon and California.

KANSAS CITY

KANSAS CITY, July 14.—Liquidation of the Centropolis Bank, wrecked by Joseph R. Gant's defalcations of $632,000, will not be affected by the ex-president's death according to H. F. Lawrence, liquidating agent for the State Finance Department. Mr. Lawrence said the only possible effect was that the resources of the bank might be increased by the addition of some of Gant's life insurance.

Wider and deeper grows the wake of woe behind the suicidal bullet C. F. Bolton, Mayor and banker of Scranton, Kan., sent through his brain the 3rd inst. State bank examiners have added $15,000 to the deficit of the Scranton State Bank, swelling the total asserted defalcations of the cashier to $160,000. It was believed at first the deficit would not exceed $50,000 but scores of citizens have been appearing daily with certificates of deposits not recorded on the bank's books.

J. R. Jarvis, 60 years of age, bachelor, living between Liberal, Kan., and Elkhart, attempted suicide by shooting. The bullet from the gun imbedded in his brain nearly an inch. Jarvis still has a fighting chance to live. Apparently there was no motive for his act.

MILWAUKEE

MILWAUKEE, July 14.—Edwin Berry, sentenced to five years in prison and fined $5000 for his part in the Union Food Stores stock swindle has filed a petition in Federal Court asking for a rehearing on his appeal for a new trial, denied him a month ago. In his petition Berry charges that Joseph Taplin, president of the company, deceased, embezzled $300,000 thereby causing the wreck of the Union company.

OMAHA

OMAHA, July 14.—Fay William Hamilton, 2906 South Twenty-fourth street, taxicab driver, in a bankruptcy petition filed in Federal Court Friday lists no assets and $25,305 liabilities. He formerly was a farmer near Chadron, Neb. He owes $24,000 to the Citizens State Bank of Chadron, the bulk of which was secured by a mortgage on his farm.

George Kay, 63 years of age, former proprietor of a sporting goods store at Fourteenth and Farnam, former wealthy concessionaire at World's Fairs where he was a partner of the late "Skip" Dundy who built Luna Park at Coney Island, died in the County Hospital. He was penniless.

DETROIT

DETROIT, July 14.—John Mead, resident of Detroit for more than fifty years and a director of the National Twist Drill and Tool Company, is dead at his home, 2271 West Grand Boulevard, following a brief illness. Mead, who was 87 years of age, was largely reaponsible for the building of many of the old lake steamers, having supervised the installation of engines.

R. M. Jenks, 66 years of age, secretary of the Huron Milling company and of the Mihle-Thaler Company of Harbor Beach, and a bank director, is dead. He had been identified with the development of the Thumb sections for years.

MINNEAPOLIS

MINNEAPOLIS, July 14.—The Minnesota Co-operative Creameries Association, Inc., large manufacturer of sweet cream butter announced plans to move its plant and general headquarters from the Midway district to Minneapolis. The move will bring to the city an enterprise whose annual business exceeds $40,000,000. The new home of the association which comprises 475 local co-operative creameries, owned by more than 75,000 Minnesota farmers, will be located in a new $200,000 building on the property of the Northwestern Terminal Company, in Northeast Minneapolis, and will be constructed at once.

POLE SEEKERS WELL EQUIPPED

Amundsen Carried Compact Instruments

Leader Pleased With New Sun Compasses

Airplanes Also Prove Equal to Demands

BY JAMES B. WHARTON
[EXCLUSIVE DISPATCH]

[Copyright, 1925, by North American Newspaper Alliance. All rights reserved]

OSLO, July 14.—From the point of view of scientific equipment, the Amundsen-Ellsworth polar expedition marks a new era in polar exploration. No previous explorer has had the advantage of such a complete outfit of efficient yet compact instruments for his guidance and observation. Many of these scientific refinements are entirely new; others have now been used for the first time in the Arctic.

Perhaps the most interesting and useful of these instruments are the sun-compass and the depth-sounding apparatus. The latter is a German device called Behmlot's Echo. The whole instrument weighs only a few pounds, and replaces satisfactorily the old-fashioned sounding machine with its thousands of feet of cumbersome and treacherous cable. The operator drops a cartridge which explodes when it strikes the bottom of the sea. The operator starts his clock-work mechanism as he drops the cartridge, and then listens through his microphone for the explosion. The depth is automatically registered.

Of the sun compass, Capt. Amundsen says: "During our flights these instruments were of essential importance, and operated with entire satisfaction. This is probably the first time that solar compasses have been used in the Arctic, and certainly the first time they have been used for aerial navigation in this part of the world."

SPECIAL CLOTHING

The clothing worn by the explorers on their flight was the particular care of old Martin Ronne. The canvas boots they wore were about twenty inches long by ten inches wide. All the space around the leather shoe was packed with hay, which holds the heat of the foot like a vacuum-bottle.

The Dornier-Wal type of airplane, with no wheels, but merely a sleigh-like body for landing on water or ice, has become familiar to the American public through the earlier photographs of the Amundsen-Ellsworth flight preparations. "No other type of airplane could have withstood the strain," says Capt. Amundsen.

During the month which we spent in Spitzbergen preparing for the start of the flight, we had a long tussle with the airplane engineer, which were seriously affected by their sudden transfer from a southern to a northern climate. On May 4, the flyers came very near making a start, owing to favorable meteorological reports. Engine troubles largely occupied us from that date until May 21, the date when the start was finally made.

It was on the morning of May 4 that Feucht's tests showed something wrong with the motors of the N-25. None of our five mechanics and two pilots could find out exactly what was wrong.

ENGINES ACLIMATED

Then suddenly one day, a week later, the engines responded—as smoothly as if nothing had ever been wrong. The mechanics shrugged shoulders and explained that the metal had "become aclimated" and would behave perfectly henceforth. We wondered what would happen if these same engines, heated by eight hours of steady driving toward the Pole, should contract with the cold during the party's landing, and refuse to turn over when the time came for them to start homeward. A great deal of that time and energy of the two mechanics who flew northward with Amundsen and Ellsworth, together with a considerable portion of their precious supply of gasoline, was taken up in nursing the engines during their long delay at Latitude 87.44.

The numerical size of the group of personnel required to "mother" an expedition such as that which Amundsen and Ellsworth launched into the Arctic, is somewhat terrifying to the layman's mind. More than sixty persons were brought to the Spitzbergen base by the expedition, including the six flyers, their mechanics and caretakers, the meteorologists and the crews of the mother-ships Hobby and Farm.

DESTROYERS IN EAST AFTER LONG ABSENCE

[EXCLUSIVE DISPATCH]

NEW YORK, July 14.—After an absence of between three and five years six destroyers of the United States Navy returned yesterday and anchored in the North River off Eighty-fifth street. All flew the "homeward bound" pennant to which each man in the crew has contributed a foot of silk. The destroyers are the John D. Edwards, the Borie, the Smith, the Thompson, the Barker and the Tracy. The latter is the flagship. Both the Edwards and Borie have been away from home five years and during that time have witnessed many events in various parts of the world. The crews witnessed the big Yokohama earthquake, the Shanghai and Hongkong fighting and assisted in the Near East mission relief work at Constantinople.

SHEEPHERDER FOUND SHOT THROUGH BODY

[EXCLUSIVE DISPATCH]

FLAGSTAFF (Ariz.) July 14.—Henario Maites, a sheep herder, has been found dead near Long Valley, south of this point, with a bullet hole through his body, the wound undoubtedly inflicted by the man's own rifle. There is belief that the shooting was accidental. Maites was overdue in camp. During the night his fellow-herder heard a number of shots, now believed to have been signals from Maites, lost in the forest. The next morning Maites's dog was put on the trail and soon found the body of his master.

For BOYS CAMPS

TOYON CAMP FOR GIRLS Santa Catalina Island

CATALINA ISLAND BOYS'

BIG BEAR BOYS' CAMP:

Coronado Boys' Camp CORONADO TENT CITY

SWITZER-LAND GIRLS' CAMP SIERRA MADRE MOUNTAINS. For information camps apply to Bureau, Times

LAGUNA BEA

LAGUNA BEACH TENT

Simmons' Arch Beach T
Modern Hotel—Overlooking ocean—for reservations
ARCH BEACH 880.

LAGUNA BEACH VILLA — Fifty Modern ones, two and three rooms without housekeeping facilities. Large lounge with immense fireplace. Fine bathing beach and all activities day, week-ends or month. Apply Manager and Hostess, or Times Information

You Will Enjoy the Motor Trip to San Diego and Mexico. Wonderful Roads and Scenery. Stop at the MARYLAND HOTEL and POPPY ROOM CAFE
Temperature yesterday—Maximum, 82 deg.; Minimum
CHAS. B. HERVEY, F. W. PAGET, Props.

CATALINA for your VACA

Pinecrest MOUNTAIN RESORT 5700 FT. SAN BERNARDINO MOUNTAINS

New Hotel Rosslyn and A
FIREPROOF—1200 ROOMS
Largest Popular Price Hotel in the West. Free Bus to and from
FIFTH AND MAIN STREETS

GLEN IVY MINERAL HOT SPRINGS 2 hours from L. A. Paved road. Hot Mineral Baths—Massage—Quiet, Restful

SEMINOLE HOT SPRINGS

Soboba MINERAL HOT SPRINGS

TROUT SEASON NOW OPEN
At Both of Our Camps, WHEELER'S HOT
And LATHROP'S CAMP. Hotel and housekeeping at Lathrop's. Make reservations early. Webb W. Wilson,

SHOREHAM HOTEL
Wilshire Residential District—First class Family Hotel—Unexcelled—Three lines of transportation—Ten minutes to Application.

The Pines BIG BEAR LAKE

MILK DIET CALIFORNIA'S FAMOUS PORTER SA

CAMP NELSON On Yale River 4000 AUTO ROAD

FISHERMEN!
Will accept a limited number of members—At Forest Home—Open all year—Folders "Times" or drive to Forest Home means—No Liabilities.

YELLOWSTONE Lv. L. A. Via Scenic Southern Pacific-Lines

FREE CAMP BY THE
A mile of clean Sand Beach—water and amusements free. Be there over Ventura Highway to Hollywood Beach near

Bartlett Springs
3 Modern Hotels, Cottages, Tents. Free Golf Links, Bathing and other recreations.
COME AS YOU ARE.
FOR INFORMATION — Write Bartlett Springs Hotel, Bartlett Springs, Lake Co., Cal.

COLDBROOK
THE CAMP BEAUTIFUL
RESERVATIONS—"TIMES"

TAMARACK LODGE
4½ Miles from Mammoth Lakes Postoffice. American Plan. Cabins and Rooms. See "Times" or address Miss Mary E. Fay, Prop., 226 Douglas Bldg., Los Angeles.

TWO MEN MASQUERADE AS MARRIED COUPLE

[EXCLUSIVE DISPATCH]

PHOENIX, July 14.—An odd situation was presented to Judge M. T. Phelps of the Superior Court through the arrest of Silvario Alonzo and Guadalupe Hernandes, on the basis of assumption by the latter of feminine garments. In April they obtained a license and a month later went through the ceremony of marriage. They worked together in a Mexican restaurant, masquerading as husband and wife. They had no defense when routed out by Detective Mike Strathy or when taken before the court. The judge ordered them deported to Mexico, whence they had come about six months ago.

$110 WILL TAK 2-Day TIA
HOTEL DEL C

OAKGLEN
HERMOSA AUTO CAMP

Superb Routes of Travel

EAST
Canadian Pacific

Make your trip East a memorable pleasure. Go by rail or water to Vancouver. Then 500 thrilling miles over the sky-high playground—the Canadian Pacific Rockies. Four mighty mountain ranges with towering sun-swept peaks. Four gorgeous canyons with tumbling waterfalls. Arrange to see all this by daylight—stop over at Glacier and beautiful Banff. Splendid train service—Canada's finest. Ask for fares and folders.

W. McILROY,
General Agent Passenger Department
605 S. Spring St., Los Angeles. TUcker 1561
For freight apply C. P. McGhee, District Freight Agent, Van Nuys Building. Telephone MAin 8622.

EXCURSIONS everywhere this summer

other examples:

Detroit	$105.62
Cincinnati	105.30
Chicago	95.00
St. Louis	81.50
Memphis	87.15
Omaha	72.00

Dayton of others From Los Angeles

Return limit October 31st. Diverse routes. Liberal stopovers.

Information, tickets and reservations

Union Pacific
J. CRUICKSHANK
321 BROADWAY CENTRAL STATION
317 Pac. Elec. Bldg. 5th Street & Central Ave.
Phone Main 8000

Steamships

EUROPE
By Cabin Steamers from New York. Direct Sailings via Panama Canal
Apply to Local Agents or The Royal Mail Line, 570 Market Street, San Francisco
ROYAL MAIL

Largest, Finest Steamers to
ALASKA
The Land of Superlatives
Early reservations necessary
Alaska Steamship Co.
307 S. Spring St. MAin 0410
Ask for Folder.

TKK
New Service—Fine, Large Steamers
DIRECT FROM LOS ANGELES
TO THE ORIENT
SOUTH AMERICA
PANAMA CANAL—MEXICO
ASK FOR LITERATURE
S. L. Kreider, Agent
LOS ANGELES 105 P. E. Bldg. Phone TRinity 6155
SAN DIEGO 233 Broadway Bldg. Phone Main 8-12

SAN FRANCISCO TOMORROW, 8 P. M.
S. S. HUMBOLDT
912 First Class. $9 Second Class
913 S. Spring. TUcker 1402

Compare the Fares and the Ships
San Francisco
S. S. NEWPORT
THURSDAY, JULY 16, 5 P.M.
Los Angeles Dispatch Line
541 S. Spring, Arcade 32. Tel. TUcker 3875.

No Newspaper Anywhere Prints as many want ads As does the Los Angeles Times

HOOVER GIVES TRADE FIGURES

Business Conditions Over 1924 Held Gratifying

Foreign Totals Increased in America's Favor

Shipping and Manufacture Greatly Improved

[BY A. P. NIGHT WIRE]

WASHINGTON, July 14.—Business conditions during 1924 left little room for complaint on the part of the American people, according to Secretary Hoover's foreword to the Commerce Department's official history of the year's trade, made public today.

Publication of this document, known as the department's year book, summarizing statistics of production and distribution covering the nation's trade, coincided with announcement of foreign trade figures disclosing a balance of $1,042,681,497 in favor of the United States in the last fiscal year.

In his foreword, Mr. Hoover cited that 1924 had been marked by very complete employment of the country's working force; that agriculture had experienced "some partial recovery from three years of extreme difficulty;" that transportation efficiency had been high; that buildings and construction had established new records and that the general production and distribution of articles for consumption had been measurably satisfactory.

SHIPPING IMPROVES

There were some less satisfactory elements in the business situation, but the general results were held to be gratifying.

"The shipping industry shows some improvement in 1924," Mr. Hoover related, although it has not yet reached a basis of stability. The textile industries experienced more inactivity than other manufacturing industries. The bituminous coal industry is in great difficulty due to complex causes, partly the hold-over from excessive expansion during the war. But generally, we have but a few difficulties remaining which can be attributed to the effect of the war.

"Agriculture has been blessed with a shift in prices for the better, probably in a large way at least reflecting the fact that while the number of farmers has remained constant since 1914, the consumers have increased greatly. Wheat prices were no doubt helped by the subnormal crops abroad and corn prices by crop failures in certain States. The average price of all agricultural produce now approximates the general level of commodity prices. Some farm products, particularly cattle, are still below the normal relationship with other commodities, but the shift is constantly in the direction of equality and gives hope for still better conditions for agriculture.

FOREIGN TRADE JUMPS

"Our foreign trade for the (calendar) year shows an increase over 1923 of 10 per cent in exports at $4,591,000,000 and a decrease of 5 per cent in imports at $3,611,000,000. The most permanently significant change in our export movement was an increase of 7 1-2 per cent in manufactured goods as compared with the previous year. Our merchandise exports exceeded our imports by $980,000,000.

"The current items of 'invisible imports'—that is, tourist expenditure, immigrant remittances, payments for shipping, etc.)—totaling about $1,180,000,000 in 1924, however, considerably exceeded the current 'invisible exports' (chiefly interest on foreign loans, etc., and receipts of the merchant marine) amounting to about $790,000,000. Nevertheless, a large fraction of the heavy merchandise balance in our favor was taken care of by our loans to foreign countries of nearly $1,000,000. We imported on balance about $258,000,000 of gold, and there was some cross-current of European capital toward the United States in the flight from the unstable currencies of certain countries.

"The foreign economic situation still affects our international trade relations markedly, as indicated by the above movements during the year, 1924. But greater stability has been attained in Europe, due to the, at least, temporary settlement of reparations and especially to the more successful efforts of many countries at balancing of budgets and stabilization of their currencies.

INDUSTRIAL INCREASE

"The publication by the department of commerce of the results of the exhaustive manufacturers census taken for the year 1923 brings out vividly the rapid progress in industrial efficiency and in elimination of economic waste during recent years. The figures for 1923 when reduced to a quantitative basis (in order to avoid the effect of decreased purchasing power of the dollar), show that our manufacturing output has increased by fully 60 per cent over that of 1914. It also shows a very substantial gain over 1919.

"Against this large increase in products the number of wage-earners increased by only 25 per cent as between 1914 and 1923, and it is interesting to note that the horsepower used increased 50 per cent in the same period. Wages for 1923 and 1924 were generally maintained at about 100 per cent higher than in 1913 and with the cost of living on a basis of about 70 per cent over the pre-war level, our labor is receiving a large share of the result of this increased efficiency in the highest real wages of our history. The higher real wage has been expressed both in advancing standards of living and in greater savings on the part of the masses of the population."

From Buenos Aires to Montevideo the Rio de La Plata is 135 miles wide. An idea of its tremendous width may be gotten when it is remembered that the Delaware River is 110 miles long from Philadelphia to the Capes.

reduced freight rates on shipments of household goods anywhere
Phone ATlantic 8282
BEKINS VAN & STORAGE CO.
1335 S. Figueroa St., Los Angeles 4th and Alameda

HONOR LOCAL GUARD UNIT

"Los Angeles' Own" Wins Majority of Decorations at Annual Del Monte Encampment

DEL MONTE, July 14.—The One Hundred and Sixtieth Infantry, California National Guard, "Los Angeles' Own," today made practically a clean sweep of the decorations awarded for excellence displayed during the annual encampment of the State guardsmen at Camp Del Monte.

The presentation ceremony preceded the review of 3000 guardsmen by Gov. Richardson, commander-in-chief of the Guard, and Maj.-Gen. Charles Mencher, commanding officer of the Ninth Corps Area, U.S.A., Presidio of San Francisco. The review was led by Brig.-Gen. David P. Barrows, and the Governor congratulated the general upon the appearance and performance of the citizen soldiers.

The awards made to the One Hundred and Sixtieth, commanded by Col. Walter P. Story, were as follows:

Third Battalion, most distinguished battalion in camp.

Company A, most distinguished rifle company.

Howitzer Company, most distinguished howitzer company.

Headquarters Company, First Battalion, most distinguished headquarters company.

Medical detachments, proved the most distinguished medical attachment.

Service company was also decorated.

Other awards included:

Company H, One Hundred and Eighty-fourth Infantry, most distinguished machine gun company.

Following the review an army airplane from Crissy Field delivered a message of greeting to Gov. Richardson from the California press. Tonight the Governor was tendered a banquet at Hotel Del Monte by the officers of the various units now in camp.

Tomorrow afternoon the most important maneuver of the camp will take place. Troops of the Third Battalion will stage an assault on Hill 800, between Monterey and Salinas. The infantry will be augmented by the Salinas tank company and army airplanes from Crissy Field. This promises to be a spectacular maneuver.

LONG TRIAL NEARS END

Attorneys in Camp Murder Case Devote Several Days to Argument

[EXCLUSIVE DISPATCH]

HANFORD, July 14.—After six weeks of trial, the Lee Camp murder case will probably be in the hands of the jury by Friday or Saturday of this week. The four defendants, three men and a woman, all show the long strain of imprisonment and worry and the lawyers and judge will welcome the cessation of hostilities.

The weather has warmed up again, with the close of the trial but has not prevented the courtroom from being packed daily with sweltering humanity. Mayor Lucas had stated that the municipal auditorium may be used for the closing date, but it is doubtful if his offer will be accepted for, as one of the attorneys expressed it, the trial of the case was not a show, though it is apparently regarded so by many.

The prosecution has had two days of argument, since the taking of testimony ceased and three of the five attorneys for the defense have had their day in court. Attorney Pryor, counsel for Mrs. Jennie Laura Brown and Robert McCamish, defendants, spoke yesterday. Today J. C. Russell, attorney for Fred Mills, spoke in the forenoon and Vincent Hall, who is a San Francisco attorney for J. H. Tipton, addressed the jury this afternoon. Tomorrow ex-Judge J. C. Covert and H. P. Brown, attorneys for the defendants, Mrs. Brown and Robert McCamish, will conclude the defendants' case.

The lawyers for the defense are taking much time for their arguments, going into minutest details in an endeavor to pick to pieces the contentions and evidence of the prosecution, while the District-Attorney and Assistant Prosecutor Higgins are making vigorous verbal use of the prosecution testimony and its rebuttal evidence in an endeavor to break down the defense.

The general opinion is that the heaviest oratory in the case will be heard the next few days, with both sides putting on a heavy oratorical barrage.

A moving-picture man was busy this afternoon at the adjournment of court and secured views of the crowd coming out of the courtroom, the prisoners being taken to jail, the attorneys, single and in groups, and other views.

MT. LOGAN SCALED AT LAST

Peak Rising 19,850 Feet in Yukon Climbed for First Time by Six Men Amid Blinding Storms

[BY CABLE AND ASSOCIATED PRESS]

CORDOVA (Alaska) July 14.—Bringing definite word of the first successful ascension of Mt. Logan in Yukon territory, 19,850 feet high, Norman H. Read of Boston arrived here today from McCarthy.

The summit was reached at 8 p.m. on June 23, and the party spent twenty-five minutes there, returning in a blinding snowstorm. They were unable to reach camp and dug holes in the snow, where they stayed until noon next day. During the night practically every member of the party suffered from frozen hands or feet.

ONE GROUP MISSING

Returning to the Chitina River Valley, the party which consisted of six members split and built two rafts, Read, Andrew T. Taylor, packer, and F. H. Lambert of Ottawa, coming on the first. The other raft had not arrived today.

Lambert is in Kennecott Hospital being treated for frozen feet. Taylor's home is in McCarthy.

The climb to the summit was more difficult than was anticipated, Read declared.

Mount Logan is a much larger mountain than was thought. The summit was continually blizzard-swept and was never visible, except when the party was right upon it.

NARROW LEDGE

The peak itself was a narrow ledge only three feet wide at the top of a perpendicular drop, Read related. The party first made a perilous climb up a false peak and when they discovered the true peak 600 feet higher they retraced their steps and climbed it.

The climbers were greatly weakened by exhaustion and had difficulty in battling high winds and snow.

THREE QUIT STATE JOBS IN ARIZONA

Members of Live-Stock Board Resign as Result of Administration Break

[EXCLUSIVE DISPATCH]

PHOENIX, July 14.—A break within the State administration occurred this afternoon in the resignation of the three members of the State live stock sanitary board, B. J. McKinney of Casa Grande, I. L. Neal of Kingman and P. T. Hurley of Phoenix. All have been close political associates of the Governor.

The board had relieved the State veterinarian, Dr. F. S. Douglas, with a statement that he had been inconsistent in his enforcement of the regulation demanding dipping of live stock intended for shipment to other States. The Attorney-General was asked to rule on the question whether the board had the power to discharge the veterinarian. This was answered today in the affirmative, and the discharge was made retroactive to June 15, even though he had been since exercising the functions of the office. According to Chairman McKinney, the board then was advised by Gov. Hunt that he proposed to reappoint Dr. Douglas. "Then we resign," said McKinney. "We could do nothing else and preserve our self-respect."

A total of 8,000,000,000 bottles of carbonated drinks were sold in the United States last year, making an average of about seventy-five bottles per person.

UNION SUIT STOLEN OUT OF SEASON

Excesive Perspiration Betrays Wearer of Woolen Undergarment

[EXCLUSIVE DISPATCH]

SAN ANTONIO (Tex.) July 14.—Theft of a woolen union suit at the wrong season of the year caused a young negro to be identified as an escaped convict at police headquarters.

Several days ago W. E. Woods, an employee of the Orsinger Motor Company, reported that the undergarment and a suit of clothes had been stolen from him while he was at work.

Detectives were assigned to the case and were on a lookout for a negro who had asked for employment at the motor company recently. Subsequently as they were passing the intersection of Broadway and Travis street they noticed a negro standing on the pavement perspiring furiously. He answered the description of the man they sought. Suddenly he began to scratch his back and the detectives were sufficiently convinced to make an arrest.

At headquarters the negro was booked on a charge of theft under $50. Owen Kilday, Bertillon expert, identified him as a prisoner who escaped from the penitentiary at Huntsville, Tex., on March 1, last. The man was sent up from El Paso county for burglary. He will be returned to Huntsville.

Change in Ford Autos Limited to Body Lines

[BY A. P. NIGHT WIRE]

DETROIT, July 14. — Many rumors of shutdowns and radical changes of models by the Ford Motor Company were spiked today when the Ford company offices let it be known that no cessation of production is contemplated and that the only model changes planned are in the lines of the car.

PROTEST BAN ON MEXICAN FRUIT

Natives Say American Rules Unjustly Applied

Lifting of Regulations Object of Negotiations

Tourists Forbidden to Bring Plants Home

BY JACK STARR-HUNT
[EXCLUSIVE DISPATCH]

MEXICO CITY, July 14.—There has been a constant complaint for a number of years on the part of Mexican fruit growers that the United States regulations barring importation of most Mexican fruit have been unjustly applied to the local growers and the subject has been negotiated for some time between Mexico and the United States in an endeavor to lift the bars and allow Mexican fruit less restricted into the United States. No real results have been obtained by the Mexican growers.

This complaint has recently been extended to travelers from Mexico who, laden with beautiful tropical plants, such as orchids, begonias and others especially of the bulb variety, find that upon arrival at the border their plants are confiscated or not allowed to be taken across into American territory. Frequently visitors to Mexico become more or less enchanted with the flora, wealth of the country and without knowing that their multi-colored baggage is prohibited, the disappointment when they reach home is often keen.

The bureau of foreign and domestic commerce of the Department of Commerce has issued instructions to American commercial attaches and trade commissions outlining the government's stand in the matter of flowers and stating that as the customs regulations do not permit their importation, except under license, the inspectors are compelled by law to destroy them. The fear of plant disease is behind the American government's stand, according to information available at the office of the American commercial Attache here.

Those importing flowers into the United States should make direct representations to the Federal Horticultural Board at Washington.

Postoffice at Van Nuys Robbed by Lone Thief

[LOCAL CORRESPONDENCE]

VAN NUYS, July 14.—Van Nuys' lone burglar, who heretofore has contented himself with breaking into rear porches of homes, taking things out of the icebox, or perpetrating other insignificant thefts, last night suddenly became extra ambitious and pried into the local postoffice, stealing various articles valued at about $30.

According to local police and detectives who are investigating the robbery, the burglar broke a glass pane in one of the rear doors of the postoffice, and then lifting an inside latch, let himself in. After prowling over the place, he emptied the cash box, took a lot of stamps, stamped envelopes, some money-order blanks and other articles of value.

Detectives in the Valley Police division are working on the case. As usual, the burglar left behind some telling clews, which, the police say, will aid in his arrest when he is located.

Says Children Were Urged to Use Cigarettes

[EXCLUSIVE DISPATCH]

ONTARIO, July 14.—Arrested this afternoon on complaint of Charles Patterson, 428 Taylor avenue, who charged her with contributing to the delinquency of his small son and daughter, Miss Ethel Chase, 19-year-old daughter of Mrs. Nellie M. Chase, 107 South Campus avenue, was this evening booked to appear for preliminary hearing the 23rd inst., following her arraignment before Judge George R. Holbrook.

She was granted liberty on her own recognizance pending the preliminary. Miss Chase is specifically charged in Mr. Patterson's complaint with having furnished cigarettes to Arthur Patterson, 7 years of age, and to Georgia Patterson, 5. The young woman is further charged with having induced the children to smoke. Miss Chase emphatically denied the charge when arrested at her home by Capt. Arthur Axley of the police department.

Newspapers Lost a Year

Colonists living in Angmagsalik, the Danish colony in Greenland, recently visited by the round-the-world flyers, have their own customs. As boats with mail and papers reach there only at long intervals, sometimes a year's supply of papers landing there at once, the colonists arrange the papers in order of issue, read one each day or week, and make the supply last a year, when the next shipment is landed, so they are never out of reading and their news is one year behind all the time.—Pittsburgh Sun.

HONOLULU
4 Weeks' Tour
$278.50 to $342.50
According to accommodations
All travel and hotel costs included. See all points of interest in Hawaiian Islands, including Hilo and volcano. 15 days in Honolulu at excellent hotels. 12 days at sea on comfortable Oceanic liners. (10,000 tons displ. Rated Lloyds 100A1.)
BOOK NOW
S. S. Sierra Sails July 28
Other Sailings Aug. 18 Sept. 8
For complete information call or write
Oceanic S. S. Co.
Spreckels Line
Sailings every 21 days for Honolulu, Samoa, Fiji Islands, Australia
A. M. CULVER, Agent, 511 South Spring Street, Los Angeles.

TRIANGLE TOURS
the trip of a lifetime!

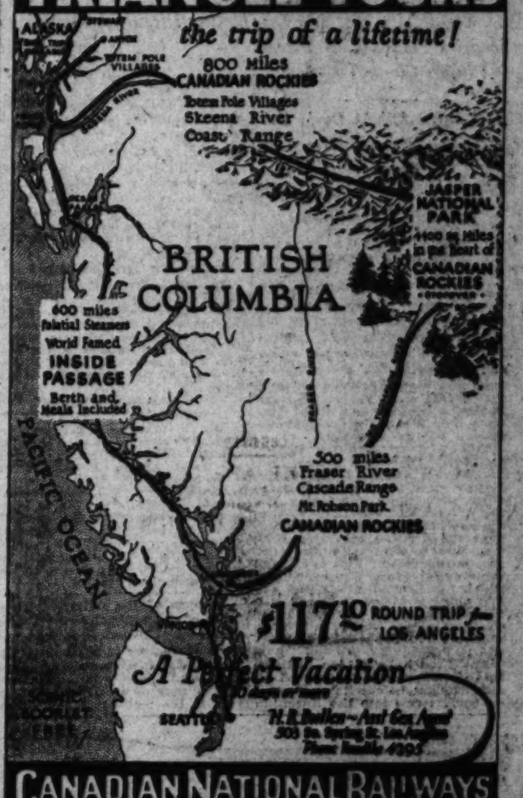

$117.10 ROUND TRIP from LOS ANGELES
A Perfect Vacation
BOOKLET FREE
SEATTLE
H. R. Bonfoy—Asst. Gen. Agent
503 So. Spring St., Los Angeles
Phone Rosslyn 4393
CANADIAN NATIONAL RAILWAYS

A CORRECTION

Cost of Week-end Trip to San Diego

Due to a typographical error in the Los Angeles Steamship Company's advertisement of Tuesday, July 14th, the following incorrect statement appeared:

WEEK END TRIPS TO SAN DIEGO
$6 will cover steamship, meals and overnight expense at San Diego.

This SHOULD HAVE READ—
$9 instead of $6

Six dollars covers only the steamship transportation and meals for the round trip. The overnight expense, including room, bath and breakfast at one of several San Diego Hotels can be obtained for three dollars and up.

Visit California's famous Mt. Lowe

America's Greatest Mountain Scenic Trolley Trip
A Most Delightful Journey Supplemented by Refreshment, Comfort and Ease at—
Mt. Lowe Tavern
The Beautiful Mountain Inn
An Ideal Vacation Place for a Day, Week or Month. Where One May Enjoy Rest and Recreation, Hiking - Dancing - Tennis
Information and Reservations at Pacific Electric Information Bureau
TR. 3661—ME. 7400
5 TRAINS DAILY from MAIN ST. STATION
8, 9, 10, AM.—12, 4 PM.
Round Trip Fare $2.50

Largest and Fastest Steamers to
NEW YORK
Via Panama Canal and Havana
S. S. Finland
Sails July 20th
Fortnightly Sailings Thereafter
$250 Up—1st Cabin $150 Up—2d Cabin $100 3d Cabin
INCLUDING MEALS AND BERTH
REDUCED ROUND TRIP SUMMER EXCURSION FARES
ONE WAY WATER—ONE WAY RAIL
1st Cabin, $335. 2d Cabin, $245. Intermediate, $220. 3d Cabin, $190
Happy, refreshing days on great ships, through the Panama Canal by daylight and opportunity for sightseeing in gay Havana. Across the Continent by rail with authorized stop-overs at points of interest.
PANAMA PACIFIC LINE
510 South Spring Street, Los Angeles
or Local Steamship Agent

ANGLO-FRENCH TREATY DRAWN

Security Pact Action Drives Powers Closer Together

Agreement Means Paris Has Taken English Views

Germany Now Faces United Front in Negotiations

BY JOHN STEELE

[BY CABLE—EXCLUSIVE DISPATCH]

LONDON, July 14.—The negotiations for a European security pact have had the effect of driving the relations between Great Britain and France much closer and I learn that a secret agreement has been concluded between the British and French Foreign Ministers to negotiate with Germany only jointly after mutual discussion of the agreement.

This is a triumph for British diplomacy because it means that the French have accepted the British views in many respects other than those concerning the pact. For instance the French are said to have agreed to postpone the decision regarding German disarmament until after the pact is concluded. This is a great achievement for Great Britain which has held all along that the first thing is to get Germany into the pact and into the League of Nations after which all other questions would be much easier settled.

The French have been insisting that Germany must make good on disarmament before it is admitted on equal terms into the European family of nations. If, however, Germany tries to dodge its responsibilities, it will find France and Great Britain united to bring it to terms.

According to the latest information in London, Germany is postponing its reply to the security pact note from France, while its diplomatic representatives make inquiries in London and Paris as to how far the note may go without causing a rupture.

Because of the universal popularity of the automobile the United States Steel Corporation has quit the manufacture of horseshoes. The corporation's business had dwindled to the point where only about 12,000 tons of steel annually was used in the making of horseshoes.

DEATH MYSTERY INCREASES

Father Identifies Remains as Those of Son, But Latter is Reported Living in East

[EXCLUSIVE DISPATCH]

CHICAGO, July 14.—Fresh mystery today surrounded the identity of the mutilated body found on the St. Charles Road two years ago, the hands cut off, the face peeled and other means of identification removed by the slayers.

John R. McClatchlan of Duluth, Minn., yesterday identified the remains as those of his son, Linn, but today authorities at Mineola, L. I., said Linn McClatchlan was living there with his wife and two children.

BODY IDENTIFIED

The older McClatchlan received an order from the Coroner of Kane county, where the body of the murdered man was buried, to have it exhumed and he positively identified it as that of his son, who had been a captain in the army air service during the World War.

When this report reached Duluth, a woman, whose name is withheld, informed County Humane Officer Ross that young McClatchlan was living and that she had dined with him and his wife in a St. Paul hotel a year ago. Two weeks ago, this woman said, she had a letter from the McClatchlans, saying he was working for the Ajax Rubber Company, at Trenton, N. J.

MYSTERY INJECTED

These disclosures injected almost as much mystery into the peculiar case as did the identification of the remains.

Unless some other claimant comes forward, the remains will be reburied in the cemetery in Kane county.

Hungary Halts Desecration of American Flag

[BY CABLE—EXCLUSIVE DISPATCH]

BUDAPEST, July 14.—The Hungarian Secretary of Commerce has begun criminal proceedings against the Magu shoe firm for using the American flag for advertising purposes. The proceedings follow the third protest from the American authorities.

There are over 3,000,000 different kinds of insects known to be now living on the earth.

YANKEE FLYERS TO FIGHT RIFFS

Dozen Veterans Accepted by French for Service

Premier Thanks Airmen for Proffer of Help

Glad of Chance for Them to Learn Conditions

[BY CABLE—EXCLUSIVE DISPATCH]

PARIS, July 14.—American flyers will fight on the side of France in her war against the Riffians. This was decided today when Premier Painleve accepted the offer of a dozen American veterans of the Foreign Legion and Lafayette Escadrille to re-enter the French service.

The volunteer airmen's readiness to fly against Abd-El-Krim was communicated to M. Painleve this afternoon by Henry Franklin-Bouillon, president of the Foreign Affairs Commission of the Chamber of Deputies, whose approval the Americans had gained after several conferences here.

ACCEPTS OFFER

The Premier forthwith voiced his acceptance of the offer on behalf of the French government and his gratitude to those who desired once more to see the Lafayette Escadrille flying for France. Since its volunteers aim to help restore peace and prosperity in the harassed protectorate, M. Painleve suggested that the squadron be attached directly to the Sultan of Morocco.

The aerial unit is expected to be mobilized within a fortnight. It will participate in the next important offensive operations against the Rif forces.

Those who have taken the initiative in the matter are: Commander Parker of Montana who, in the war, commanded the American seaplane defense of the Italian coasts, and is a well known writer on air topics.

Maj. Granville Pollock, New York, commander of the A.E.F.'s Juvisy Airdrome in 1918 and subsequently organizer of New York's aerial police.

Col. Charles Kerwood, New York, who was Maj. Pollock's assistant and also formed the air fleet of the Honduras republic.

TWELVE TO START

Paul Rockwell, Atlanta, Ga., secretary of the present Lafayette Escadrille organization, and himself an ex-Foreign Legionary. His brother, Kiffen, was killed flying on the French front in 1916.

Maj. William Rogers Pittsburgh, who also was a member of the first Lafayette Escadrille.

M. Franklin-Bouillon told the Premier his interest in acquiring the Americans' aid was that they might inform their compatriots of the exact situation in Morocco, with which they would have the opportunity of thoroughly familiarizing themselves. With this M. Painleve expressed his full accord.

The American squadron will consist of a regulation French unit of ten planes for bombing and observation work. There probably will be twelve American pilots at the start.

LINES TIGHTENED ON FRUIT MISLABELING

GOODS SENT USERS MUST BE FULLY MARKED, ORDER SAYS

[EXCLUSIVE DISPATCH]

WASHINGTON, July 14.—Fruit from which the juice has been abstracted in part should not be labeled "crushed fruit" or with other similar designations unless the name is immediately followed by an equally conspicuous declaration that juice has been abstracted, according to a recent ruling by the officials of the bureau of chemistry, Department of Agriculture, who are charged with the enforcement of the Federal Food and Drugs Act. The ruling states also that sugar and artificial color, when added, should be plainly declared on the label.

Information has come to the bureau of chemistry to the effect that the product designated "crushed fruit" which is shipped to soda fountains is deprived of a considerable proportion of its juice. The juice is used in making fountain syrup, jellies and the like. The food officials hold that the unqualified term "crushed fruit" can be applied properly only to crushed whole fruit. The shipment into interstate commerce of fruit products incorrectly labeled renders them subject to seizure under the Federal Food and Drugs Act.

Pioneer and Patriot

The Patriotic Society of Sweden has awarded its gold medal to Johan Ekman for transforming a wilderness into a prosperous state. The story of Ekman's triumph begins more than fifty years ago when he and his young bride trudged over pathless wilds into the lonely forests and bogs of Norrland. All they had was a goat, an ax, a spade and a few provisions. At last they reached the piece of land that they were to homestead and that night they slept on the bare ground beneath a spruce tree. A dreary prospect it was; not a square rod of their land seemed fit for farming. But their hearts were stout, and today the couple are on the same land, now a fifty-five-acre farm of fertile soil, with fifty head of horses and cattle in the barns. Counting the Ekman family and the tenants, twenty-three persons are gaining their livelihood from the farm. The society regards the accomplishment as an act of patriotism.

New Sights in Tower of London

By opening to the public the Byward, Salt, Martin and Broad Arrow towers, eight of the twenty towers of London's ancient fortress are now available for inspection. As the main entrance to the Inner Ward, the Byward was in bygone days one of the strongest defences, with its grim portcullis and heavy gates of oak. The Salt Tower was much in use as a prison during Queen Elizabeth's reign. One of the rooms shows an elaborate astrological design, beneath the words "Hew Draper of Brystow made thys Spheer the 30 day of Maye anno 1561." Mr. Draper was there on a charge of working sorcery and art magic, so his drawing of a horoscope on his prison wall proves him a man of some hardihood.—[Exchange.

An American grocery firm has just opened its fourth store in Mexico City.

MEXICO'S AILMENT TOLD

Lack of Confidence on Part of Capital Set Forth by National Bank in Financial Report

BY JACK STARR-HUNT

[BY CABLE—EXCLUSIVE DISPATCH]

MEXICO CITY, July 14.—Lack of confidence on the part of capital ails Mexico, according to a report published by the National Bank of Mexico here. A review of banking, industrial and commercial conditions throughout the republic is contained in the report which has been circulated in financial circles here.

The report states that a weakness of commercial consumption is now noticeable in the country, and that there has been a decrease in orders from outside the country; the small trader, the report adds, is finding difficulty in obtaining credit. Scarcity of money is blamed in the report as responsible for the tight situation in which many houses here now find themselves.

A less gloomy situation is pictured in so far as industrialists are concerned. Cotton for one example, is reported favorable, and the manufacture of this product from October last year up to the present time has been higher than usual. The sales of woolen goods from last October to the present is reported as showing a decrease, although it is pointed out that the sale of this product during the winter months is greater than in other seasons of the year.

MINE SURVEY

The bank makes a survey of the mining situation and states that during the first three months of the year 135 petitions for working claims have been presented to the government, and that 195 petitions which had been pending were reported on favorably during this period, while the Department of Commerce, Industry and Labor Ministry during the period turned down 567 mining concessions, the main trouble being that the concessionaires failed to live up to the original terms of their grants.

The production of all classes of metal for the months of January, February and March of the present year was less than during the corresponding months of 1924. Gold is placed at 6,027 kilograms, silver at 683,257 kilograms, copper at 9,651,999 kilograms, lead at 47,723,395 kilograms, zinc at 3,949,413 kilograms.

COINAGE FIGURES

Thirty-three million pesos in silver coinage was minted in Mexico during the year 1924, according to the report, while for the first four months of the present year the coinage was much greater, and for this period amounted to 30,000,000 pesos, as compared to the former figure for all of 1924.

Gold pesos during the past year were minted to the amount of 20,000,000 pesos, while the average coinage for the first four months of 1925 in gold pesos is placed at 1,500,000.

The report states that the recent action on the part of the government in paying up back pay due its employees placed a quantity of money in circulation which strengthened the general situation, especially the retail trade. This action also activated business in the commercial draft department, although the benefit, according to the report, was a passing one.

AID DENIED IN FEDERAL EXECUTION

Use of Arizona's Death Chamber Refused by Hunt and Prison Warden

[EXCLUSIVE DISPATCH]

PRESCOTT (Ariz.) July 14.—Gov. Hunt and Warden R. B. Sims have refused to allow the United States use of the execution chamber at the State prison in Florence. This had been asked by United States Marshal George A. Mauk, in carrying out a death sentence here against Dixon Buyinamie, a Walapai Indian, convicted of murder on a government reservation.

From the State authorities has come declaration that an execution disturbs the morale of the prison for several weeks. It also is known that both Governor and Warden are opposed to capital punishment. So it is probable that the hanging will be in this county, either at the Courthouse or on the Whipple reservation.

The last Federal execution in the State was in the jail yard of the Gila County Courthouse at Globe. State executions take place at the penitentiary.

ONE MAN KILLED AS RIVAL GROUPS CLASH

[BY CABLE AND ASSOCIATED PRESS]

MEXICO CITY, July 14.—Dispatches from Monterey today say one man was killed and three were wounded in a fight between armed forces representing two rival political groups claiming control of the municipal government.

You Buy Extra Miles—

That's Your Saving!

Economy in gasoline is never a matter of what you pay per gallon. There's no such thing as a *cheap* gasoline—because the motor pays the difference always.

Take Union Gasoline for example: Here is a quality product—not made to sell at a price. Yet for that very reason it is the most economical of all gasolines.

You save with Union where saving counts most—that is on motor-upkeep, and on ultimate mileage.

Because Union Gasoline is non-detonating, its explosion *progresses*—with resulting power that is *smooth*.

With Union, your motor starts quickly—accelerates with a swift, vibrationless pick-up—easily attains an even, gliding speed.

You can be as extravagant as you like in your choice of gasolines—and here extravagance means only carelessness—but you can't get better than Union at any price.

Made with regard only for quality, and sold only at Union Oil service stations and independent dealers of the first class.

Union

Non-Detonating

Gasoline

Union Oil Company of California

Also Producers of Aristo Motor Oil

SELLING OUT

Our Entire Stock of Rugs!

Everything — furniture, fixtures, oriental brasses, paintings—as well as one of the finest stocks in the country will be sacrificed.

We Are Going Out of Business

After fifteen years of dealing in the finest oriental rugs—and with the most exclusive patronage—we are going out of business.

Astonishing Reductions

Every rug in our great stock must be sold before July 27th. Chinese, Turkish, Persian—all MUST go! Our new prices will insure their early sale.

Everything Must Be Sold By a Week from Saturday!

Harold H. Koumrian

CALIFORNIA ORIENTAL RUG CO.

2322-2324 WEST SEVENTH STREET, LOS ANGELES.

HUGE OIL FRAUD QUIZ BROADENS

Million in Stock Believed Sold in California

Many Declared Victimized in Neighboring States

Corporation Office to Confer With Prosecutors

[BY A. P. NIGHT WIRE]

SACRAMENTO, July 14.—An investigation by the State Corporation Department into the "$1,000,000,000 bubble" of the so-called Goilett Oil Company is expected to show that residents of Sacramento—business and professional men and working people—have lost thousands of dollars through investment in the asserted worthless stock of the company in connection with which W. B. Sherman and W. R. Moody, local business men, were arrested here Monday night.

An investigator of the State Corporation Department was sent out this morning with orders from the chief of the department to obtain all information possible in regard to the company's activities here.

PLAN CONFERENCE

The latest move of the Corporation Department in its State-wide investigation of the case is the sending of Elmer J. Walther, chief deputy, to San Francisco tomorrow morning to confer with the District Attorneys of Alameda and Contra Costa counties to review evidence obtained so far and to decide on a future course.

The activities of the company extended throughout California and bordering States. In this State alone, information in the hands of the State Corporation Department indicates, the amount of stock sold may reach the $1,000,000 mark. The department has learned that between $400,000 and $500,000 worth of stock was sold and all reports are not in yet.

In addition the company agents worked in adjoining States. In Nevada it is reported that between $40,000 and $50,000 worth of asserted fraudulent stock was sold. It is believed residents of other States were victimized. State authorities said.

RINGLEADER KNOWN

It was announced today that the ringleader in the asserted scheme is a confidence man with a lengthy police record.

The Corporation Department officials are convinced the company is a fraudulent one and that its activities were simply those of a confidence game applied to "big business."

The State Corporation Department has had its chief examiner, E. F. Dishman, working in the Bay District during the past week, co-operating with the various district attorneys and it was reported at the headquarters of the department here yesterday that his operations have revealed the scheme is a gigantic swindle, pure and simple.

ORDER COSTLY CARS

Returns "beyond all expectations" are said to have been promised investors in the Goilett company stock and in view of this promise, fourteen of the stockholders ordered specially made automobiles, anticipating fabulous returns when in fact no dividends had been paid, according to the State authorities.

The automobiles were ordered from eastern manufacturers and combined the luxurious lines and furnishings of royal carriages. Individuality and the pomp and glory of the extremely wealthy and the socially elect were provided for in the construction of the cars at estimated costs of $7500 to $10,000 each.

"This is one of the biggest cases to come to the attention of the department in its entire history," said Davis, "and we will leave nothing undone to get at the bottom of it."

ANNA ACTUALLY TEACHER'S PET

Daughter Sole Pupil in School Taught by Mother

MIDDLETOWN (N. Y.) July 14.—A novel situation exists in school district No. 5 of the town of Forestburg, Sullivan county. There is only one class in the school and only one pupil in the class. The teacher is Mrs. Mary Hickey and the pupil is her daughter, Anna.

The purchase of farm lands in the district by the Mongaup Falls Power Company for the purpose of constructing a supplementary dam has caused the rare condition. A short time ago the school had twenty-five pupils.

RIOT STAGED AS SAVANT'S TRIAL OPENS

Florence Fascisti Attack Lawyers of Collegian in Emmanuel Slander Case

[BY A. P. NIGHT WIRE]

NEW YORK, July 14.—Prof. Gaetano Salvemini of the University of Florence, accused of slandering King Victor Emmanuel and the Italian government, is on provisional liberty without bail after being held for thirty-five days awaiting his trial, which opened yesterday.

Overnight cable dispatches told also of riotous scenes following the court hearing when the lawyers for the accused savant were attacked by angry Fascisti and beaten.

The charge against Prof. Salvemini is based on articles appearing in the newspaper Noel Mollare (Don't Weaken.) Prof Ernesto Rossi, accused of a similar offense, is still at liberty, but it is planned to try him by default.

As the defendant's lawyers left the court yesterday they were surrounded by a mob of men and women wearing the black shirt of Fascism and shouting "Here in Florence we are Fascisti."

The unhappy barristers were punched until they gained refuge, but the temper of the crowd was such that several members of a squad of carabineers, which went to the rescue, were injured.

Coincident with the disturbance at Florence, the King at Rome rendered an unprecedented honor to Premier Mussolini, the head of Fascisti, inviting him to be his guest. No other Premier has ever been so honored.

GRAIN MARKETING INTEREST GROWS

DEPARTMENT OF AGRICULTURE TO KEEP IN CLOSE TOUCH WITH MOVES

[BY A. P. NIGHT WIRE]

CHICAGO, July 14.—Department of Agriculture officials have manifested keen interest in recent developments in the field of co-operative grain marketing and will be in closest touch with future attempts to bring important agencies under producer control.

Secretary Jardine, who remained close to his hotel headquarters all day yesterday while a meeting of the directors of the abandoned Grain Marketing Company formulated dissolution plans, left for Washington last night after issuance of a formal statement by officers of the company announcing decision to release four merging companies from leasing obligations.

Neither Secretary Jardine nor his agents participated in yesterday's meeting of the directors. The future course of the company's business, should a reorganization mature, will be observed by the Chicago representatives of the Department of Agriculture.

OIL GEOLOGIST'S WIFE EXPIRES IN COLORADO

[BY A. P. NIGHT WIRE]

FORT COLLINS (Colo.) July 14. Mrs. James M. Douglas, wife of the chief geologist of the Union Oil Company of California, who has made her home in Fort Collins for about a year, died here last night. She came here from Berkeley, Cal. No arrangements for the funeral have been announced.

Investors of England have been buying heavily of securities in this country recently.

safe storage for household goods at reasonable rates
Phone ATlantic 8282
BEKINS VAN & STORAGE CO.
1335 S. Figueroa St., Los Angeles
4th and Alameda

Safe Milk and Diet
For Infants, Invalids, The Aged
Nourishing—Digestible—No Cooking.
Avoid Imitations — Substitutes

KATE LEWIS
Worlds' Greatest Psychologist.
Series of Free Lectures, July 15, 16, 17. Answers Personal Questions.
Friday Morning Club Building
940 South Figueroa

POST REDUCES BLAZE HAZARD

Direct-Wire Alarms Put in at Fort Sam Houston

Lines Installed by Military Signals Corps

"Aero-Automatic" Devices Used in Hospital

[EXCLUSIVE DISPATCH]

SAN ANTONIO (Tex.) July 14. Protecting more than $32,000,000 worth of buildings and supplies, the new "direct-wire" telephone fire alarm system for Fort Sam Houston, completed recently by the signal corps, reduces the "human error" factor almost to the vanishing point.

Nearly fifty direct telephones, placed in buildings and on telephone poles about the post, cover the nineteen fire zones of the military reservation. When the receiver on any of these phones is lifted from its hook, two alarms are sounded simultaneously, one a gong in the telephone exchange, the other ringing at the military central fire station.

Heretofore it has been necessary for telephone operators to "relay" fire calls by ringing the fire chief at the central station, after ascertaining the origin of the signal.

While the new telephone arrangement covers all sections of the post with the exception of the station hospital, it is not the only medium used to apprise the soldier-firemen when a fire starts. Complicated and delicate, the "aero-automatic" apparatus installed in the hospital and quartermaster warehouses is the chief reliance of these institutions against the spread of fire. Operating on the air expansion principle, the system consists essentially of a network of hollow wire or slender tubing placed against the ceilings. When the temperature in a room exceeds a certain point, the air in this tubing expands, the pressure closing a tiny switch at the end of the mechanism. Closing of the switch sounds the alarm at the central fire station.

Supplementing the "aero-automatic" with the Gamewell system, the familiar red alarm boxes as seen downtown on telegraph poles, protection for the $7,500,000 station hospital is made doubly sure.

Sprinkling systems which turn in an alarm while playing small streams of water on an incipient conflagration also are included in the fire signal equipment installed in the quartermaster and general area depot warehouses.

Constructing the direct fire telephone system in less than three weeks, H. L. Aiken, civilian employee of the United States signal corps, denied that there was anything phenomenal about the record. He has been supervising telephone construction and repair for the communications branch of the service since 1906, his field of operations including the Philippines, Hawaii, Alaska, France and many posts in the United States.

English Mine Owners Offer Negotiations

[BY CABLE AND ASSOCIATED PRESS]

LONDON, July 14.—The Mine Owners' Association today offered open and direct negotiations with the miners' federation. There is no indication, however, that this move was intended to sidetrack the government's inquiry, which is to open Friday and from which a report is expected within a week.

As the mine owners decline to withdraw their notice terminating the agreement with the mine workers, it hardly seems likely that the miners will accept direct negotiations. This question will be settled by a vote at the Scarborough conference of the miners' federation tomorrow.

LUTHERANS IN TEXAS SYNOD HAVE MEETING

POLICY OF COLLEGE TO BE ESTABLISHED AT AUSTIN WILL BE DECIDED

[EXCLUSIVE DISPATCH]

SAN ANTONIO (Tex.) July 14. One of the largest gatherings of Texas Lutherans assembled at Walburg, Tex., at the meeting of the synod, with 175 voting delegates seated. Dr. F. Pfotenhauer, national president of the synod, preached the opening sermon.

One of the important questions to be decided is whether the Lutheran College, to be established at Austin, will be strictly a ministerial institution, or whether business and coeducational courses will be added.

Texas Lutherans oversubscribed their $50,000 allotment of the national budget by $26,000, for the building fund, a large portion of which will be used at the seminary in St. Louis.

A resolution for the establishment of more Christian day schools in Texas was unanimously passed. Rev. C. Frieling, pioneer missionary, of Mexico City, urged the appropriation of $55,000 for a new church for his congregation. The establishment of missions among the Mexicans and Bohemians of Texas was decided upon.

JEFFERSON BARRACKS CAMP NEARLY READY

[EXCLUSIVE DISPATCH]

ST. LOUIS, July 14.—Preparations are almost completed for the citizens' training camp that will open here at Jefferson Barracks on the 23rd inst., and end August 21. Three other camps, at Des Moines, Fort Snelling at St. Paul and Fort Leavenworth in Kansas will open August 1 and close August 30. Already more than 2250 applicants for the four camps have been accepted. At the suggestion of the St. Louis Chamber of Commerce, business men are arranging a sight-seeing tour and a boat ride as part of a program of entertainment for those who attend the camp here.

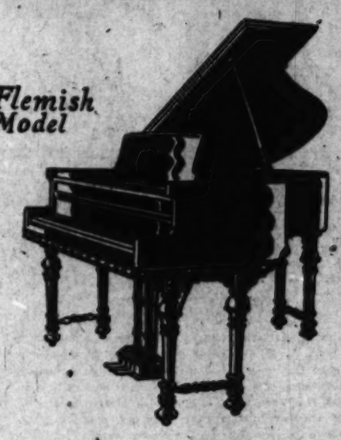
Flemish Model

Florentine Model

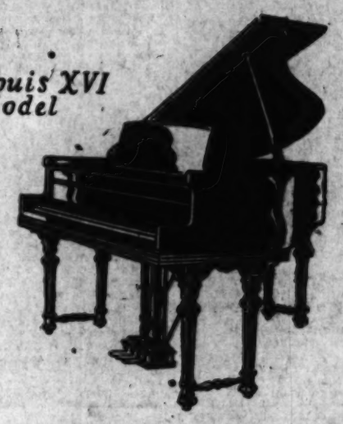
Louis XVI Model

19 Period Model
ESTEY
Grand Pianos
—in a spectacular selling of the entire local warehouse stock
$695

Think of it—a period grand piano at such a price! And an ESTEY grand at that! Only the most unusual co-operation on the part of the manufacturer with Barker Bros. could bring about such an offer as this! To sell 19 pianos—to sell them quickly—to create the most sensational period grand offer yet made by Barker Bros.—that was the intention—that is what the $695 price should do.

Save $200

These authentic period models of the famous Estey piano have been priced $895—and that a very reasonable price on so fine a piano. Here they are $695—actual saving of $200 while this number lasts. Estey—known for quality—with a world wide reputation! A piano to last a lifetime.

Period Bench
A handsome period bench will be included with every piano—even at the extraordinary sale price.

Liberal Terms
Let Barker Bros. plan an extended payment scheme that will fit in with your budget plan. This is gladly done.

COMPLETE FURNISHERS OF SUCCESSFUL HOMES
BARKER BROS.
BROADWAY BETWEEN SEVENTH AND EIGHTH

BUILDING OF SHIPS SETS LOW MARK

Further Decrease Shown in World's Construction from March Figures

[BY A. P. NIGHT WIRE]

NEW YORK, July 14.—A new low record in world shipbuilding since the World War is shown in the statement issued today by Lloyd's Register of Shipping for the quarter ended the 30th inst., covering all maritime countries. On June 30, there were building or on the ways 2,369,831 tons, as compared with 2,396,910 tons on March 31, 1925, a decrease of 27,079 tons.

Increases in tonnage orders over those of the preceding quarter were received by shipyards of the United States, Italy, Japan and some of the smaller shipbuilding nations. These, however, were more than offset by the decreases in Great Britain and Ireland, Germany, France, Holland and Denmark.

Lloyd's Register notes that orders for steam tonnage is continuing to decrease, while orders for motor ships show a steady increase.

Almost 50 per cent of the world's shipbuilding now calls for motorships.

During the past quarter the United States moved up from seventh to sixth place in comparative ranking as a shipbuilding nation, changing positions with Denmark.

ROAD IMPROVEMENTS

Sixteen Miles of Placer County Highway to be Macadamized

[BY A. P. NIGHT WIRE]

SACRAMENTO, July 14.—The expenditure of $28,368 for surfacing with asphalt macadam nearly sixteen miles of the State highway between Auburn and Colfax, Placer county, has been authorized by the State Highway Commission. The commission ordered the work done on the day labor basis after rejecting one bid which was deemed too high. The commission also proved an expenditure of $5000 for placing crushed rock on the mountain highway between Forebay and Emigrant Gap on the road to Lake Tahoe via Auburn.

FIREMEN COME TO AID

[EXCLUSIVE DISPATCH]

TUCSON (Ariz.) July 14. — An Americanization worker in the Mexican population of Tucson, threatened with violence by a mob, broke open an alarm box by which he was standing and thus brought the fire department to his aid.

X-Raying Your Gas Bill.

X.

Your Gas Bill
Why It Is Too Low

GAS cannot be manufactured and distributed on good-will alone. Nor can the rate for gas service be fixed on the basis of good-will alone. Real, sure-enough pipe and steel and concrete; honest-to-goodness expensive labor and supplies; and cold-blooded interest on borrowed money—all these have to be paid for by somebody. So far, no system has been discovered which will enable the cost of any service to be borne by anyone but the ultimate consumer.

Here is what has happened in the past 5 years:

The investment of your Gas Corporation in the things necessary to render gas service has increased from $90.40 per meter on January 1, 1920, to more than $165 per meter.

And that is one of the reasons why your gas bill, unfortunately, is too low, and why we have been compelled to ask the State Railroad Commission to increase the rate for gas.

LOS ANGELES GAS AND ELECTRIC CORPORATION
L.A. SERVICE

563

BUSINESS FINANCIAL COMMERCE

TIRE and RUBBER STOCKS

Recent advances in market prices do not appear to have discounted future possibilities.

But, as some issues are more attractive than others, we suggest a review and comparison of present holdings.

Ask for reports

Name .....
Address .....
Issue owned .....

Howard G. Rath Company
Established 1919
INVESTMENT SECURITIES
Members L. A. Stock Exchange
925 Pacific Mutual Bldg. Los Angeles
TR. 0448

We Are Active Brokers—

ORDERS solicited in all Securities listed on the Los Angeles Stock Exchange.

Stock Department

Banks, Huntley & Co.
Members Los Angeles Stock Exchange
1212 STOCK EXCHANGE BLDG
Phone MEtropolitan 4300

Bonds First

Investment Recommendations

Municipal and corporation bonds, ranging in annual interest return from 4.05% to 7.50%, are included in our current investment offering list.

Copy upon request.

First Securities Company
IDENTICAL IN OWNERSHIP WITH
THE FIRST NATIONAL BANK OF LOS ANGELES
PACIFIC-SOUTHWEST TRUST & SAVINGS BANK
ORDERS MAY BE PLACED AT ANY OFFICE OF THESE BANKS
Trust and Savings Building, Los Angeles
Telephone VAndike 2561

Stevens, Page & Sterling
UNDERWRITERS
DISTRIBUTORS
Investment Bonds
CORPORATION
MUNICIPAL
610 Van Nuys Bldg.
TR. 7861. LOS ANGELES

A. M. Clifford
Investment Counselor and Financial Analyst
Advises with Clients from a disinterested position, upon all matters pertaining to Bond or Stock Investments.
"No Securities to Sell"
Stock Exchange Building Los Angeles

International Cement Corporation
7% Preferred
Price and Circular Upon Request
TRinity 6041
BOND & GOODWIN & TUCKER INC
Title Insurance Building
Los Angeles

Re-Sale Automobiles
—every make—every model
advertised daily in Times Want Ads

BANK SELECTS OFFICIAL STAFF

Commercial Bank Announces Its Appointments

Several Promotions Made Following Merger

Williams is Vice-President in Charge of Agency

Promotions and reappointments on the official staff of the Commercial National Bank were announced by President Charles C. Chapman last night, following a meeting of the directors held to ratify the merger with the Continental National Bank in contemplation of action by the Comptroller of the Currency approving the transaction.

W. A. Bonynge, junior executive vice-president of the Commercial National Bank, director of the Bank of America and member of the advisory board of the Bank of Italy in Los Angeles, will make his headquarters at the main office of the Commercial National Bank, which is to be located in the present quarters of the Continental National Bank in the Rives-Strong Building at Main, Spring and Ninth streets.

Mr. Bonynge's father, the late W. A. Bonynge, Sr., organized the Commercial National Bank twenty years ago and was the first California banker to advocate and acquire agencies for national banks. He made a special trip to Washington about three years ago and thoroughly discussed the subject with the Comptroller of the Currency and received his tacit and informal ruling that national banks might maintain agencies within the corporate limits of the large cities.

WILLIAMS ADVANCED

P. R. Williams, who has been cashier of the Commercial National Bank at its main office at Fourth and Spring streets, was elected vice-president and will be in charge of the agency at Fourth and Spring streets. He is now attending the national convention of the American Institute of Banking in Kansas City and the directors sent him a telegram last night informing him of his promotion.

Mr. Williams has been active in the work of the American Institute of Banking for years, serving as president of the Los Angeles chapter, as a member of the board of governors, as a member of the national council for a term of three years and as chairman this year of the public-education committee.

H. R. Erkes, now manager of the Bank of Italy branch at Seventh street and Broadway, has been named vice-president and cashier of the Commercial National Bank to be located at the main office. Mr. Erkes was formerly in the State Banking Department under W. R. Williams, who was then superintendent of banking for California, and when Mr. Williams left his State office to become cashier of the Bank of Italy at San Francisco, Mr. Erkes became assistant to the cashier in 1918.

Mr. Erkes was then made comptroller of the Bank of Italy at San Francisco, in which capacity he served for the majority of his connection with that institution. In March, 1923, he was made manager of the Broadway branch of the Bank of Italy at Seventh street.

T. C. Deane, assistant cashier of the Commercial National Bank for several years, has been made assistant manager at the Fourth and Spring streets office.

EXPANSION PLANNED

Mr. Chapman, who is also senior vice-president of the Bank of America, states that the Commercial National Bank plans extensive development with the new strength acquired through the business, assets and deposits of the Continental National Bank, and the location of the main office at the strategic point at Ninth and Main streets. Mr. Chapman has been a noted figure in the development of Southern California, having originated the Mission orange brand.

The directors of the Continental National Bank also held a meeting late yesterday, and formally ratified the contract of sale conveying the control of the institution to the Commercial National Bank. As an organization the Continental National is going out of existence, and will surrender its name, but the business will be conducted with increased vigor and backed by resources which now total $44,000,000.

It is expected that the formal approval of the Comptroller of the Currency will be received in a few days. Other announcements of continued improvements will be made as the reorganization of detailed work takes place.

L. M. McDonald, senior executive vice-president of the Commercial National Bank, will divide his activities between the Commercial National Bank and the Bank of America, of which he is chairman of the board of directors. He has had charge of merger proceedings.

BUILDING PERMITS

Permits issued yesterday and valued at more than $2000:

DWELLINGS

RUTHERFORD DR., 5620. 5 rms. $8x40. N. Braganto, 2054 Union ave., own. and bldr. $3500

W. 22ND PL., 4030-8, 10 rms. $80x135. C. Ryker, 4030 W. 22nd Pl., own.; H. White, 1213 S. Western; bldr. $8400

PRIMROSE AVE., 4882, 10 rms. $24x45. T. Gage, 1937 W. 54th st., own.; Whiting Thompson, 820 Trenaire bldg., bldr. $11,500

E. AVE. 66, 220. 6 rms. $64x125. A. Bunce, 220 E. 66th st., own.; J. Pike, bldr. $4000

BARTON, 6626. Duplex. L. Rosenfeld, 2340 W. 29th Pl., own.; G. Canning, 4021 Compton ave., bldr. $5500

N. EDINBURGH, 416. 4 rms. Block N. Weinberg, 604 N. Hallmarks, own.; M. Brown, 507 Edinburgh ave., bldr. $3000

COMMERCIAL

LODI PL., 1215. Club. National Association Y.W.C.A., New York City, owner; J. Bannister, 706 Guaranty Bldg., bldr. $132,466

GLENDALE BLVD., 2815. Store. S. Southcott, 2830 Glendale Blvd., own.; G. Osborne, 6425 Alta Loma Terrace, bldr. $6000

GLENDALE BLVD., 2811. Washrack. S. Southcott, 2830 Glendale Blvd., own.; G. Osborne, 6425 Alta Loma Terrace, bldr. $3500

GIANNINI REPORTS RESULTS

Six Months Under Stock Ownership Plan Brings Notable Progress; Dividends Increased

BY EARLE R. CROWE

Six months ago, the banking profession was astonished by the announcement that A. P. Giannini planned to distribute control of the Bank of Italy to the employees. Results of operations for this period since the first of the year were summarized yesterday in a statement from the bank, and they seem to overwhelm the critics who foretold the early ruin of California's largest banking system from this experiment in employee ownership and management.

Whether the progress of the Bank of Italy in the past six months is directly traceable to the efforts of employees under the spur of stock ownership in the bank, or to the natural increase in business is difficult to say. Probably the completion of an entire year under the plan will answer the question, but for the past six months at least, the bank has scored some notable gains, whatever the reason is.

RATE INCREASED

In reflection of this increase in business, the directors of the Bank of Italy yesterday raised the dividend rate to 15 per cent. Certainly this is encouraging to the new employee stockholders, and at the same time is definite assurance to the old stockholders that the bank is not going to rack and ruin under the Giannini employee plan.

Deposits increased $10,000,000 in this period; $1,000,000 was added to surplus; $1,021,365.35 placed in the profits account; 15,000 new accounts added, and the stock advanced 62 points in market price.

To make the employee ownership plan operative, the bank will now distribute $531,459.80 in Bank of Italy stock among the employees, on the basis of one share of stock for each average contribution by the employees of $74.25. This means that the bank has taken more than $240 out of its net profits for the purchase of each share of stock, having a present market value of $315.

As outlined by Mr. Giannini when the plan was first announced, 40 per cent of net profits will be set aside, and added to contributions from the employees for the purchase of stock. Through this arrangement, ultimate control of the bank will be vested in employees who are actually running the business and are most interested in its success.

While these results testify to the financial angles of the plan, the skeptics in the banking profession are still without an answer to the success of the employee management features proposed by Mr. Giannini. Most bankers are moderately sympathetic with the idea of employees owning stock, but they draw away from any suggestion to turn the banks over to the management of employees.

Familiarity with the principles embodied in the Giannini plan will dissipate most of these fears. As yet, however, there is no basis of experience on which to test these principles, for employee management does not materialize until actual control of the bank's stock has been passed over to the employees. When this eventuates, the management of the employees is so carefully safeguarded by various expedients that there is little danger of anything resembling upheaval.

OFFICE TO ROTATE

The office of president will retain every four or five years, the new president coming from the ranks as the choice of the employee-stockholders. The retiring president ascends to a place on the advisory board, which will carefully watch the affairs of the bank. Members of the advisory board will have active management of the Bancitaly Corporation, an investment trust organized by Mr. Giannini, and will be permitted to engage in other activities. Officers of the Bank of Italy now are forbidden to affiliate in any manner with other business enterprises.

As the first step in this program, Mr. Giannini retired from the presidency of the Bank of Italy last October, and assumed the direction of the Bancitaly Corporation. He is chairman of the executive committee of the bank, and in this position, is enabled to give the officers the benefit of his counsel. The new president, James A. Bacigalupi, will serve until the time comes for the employees to choose a new executive, and if the spirit of the plan is followed, his successor will be the next officer in rank.

Mr. Giannini regards his employee ownership and management plan as the best answer to the critics who credit him with the desire to personally control banking in California. He disclaims any thought of personal glory or gain. To him, the Bank of Italy is an institution existing solely for his employees, and for the service of customers. It is a banking enterprise designed to offer every inducement to loyal and enthusiastic participation on the part of each employee.

London Daily Radio

BY ARTHUR W. KIDDY

[Copyright, 1925, New York Evening Post, Inc.]
[BY WIRELESS-EXCLUSIVE DISPATCH.]

LONDON, July 14.—It is not difficult to find an explanation for the recent cheerful tone in financial markets.

Since the establishment of the gold standard at the end of April, the Bank of England has accumulated a favorable balance of nearly £6,000,000. This increase in gold holdings has, of course, had a favorable effect on the money market.

The boom in rubber stocks continues to overshadow other groups, but a quiet firm tone prevails in other parts of the market. Rubber shares themselves turned slightly reactionary today on profit-taking, but this movement probably is only temporary.

Although the restriction on output, of course, emphasizes the rise in stocks, this is not believed to be the main cause. Exports of rubber from the Malay Peninsula could be increased by paying higher export duties which the companies certainly could afford to do. Production in the last three years has increased greatly, but consumption has made much more rapid strides. Any setback in your trade would have a great effect on rubber.

Of the $20,000,000 Australian loan it is believed £5,000,000 will be floated here in sterling, while the remainder will be placed in dollar securities in New York.

A municipal loan will be floated here by Johannesburg at an early date, it is believed. It will be for £1,000,000, and will bear 5½ per cent coupons.

SUGAR RANGE

[Furnished by A. A. Housman & Co., 515 West Sixth street.]

	Opening	High	Low	Close
July	2.43	2.45	2.43	2.45
September	2.53	2.61	2.53	2.61
December	2.65	2.74	2.65	2.71
January	2.70	2.78	2.68	2.76
March	2.72	2.80	2.73	2.79
May	2.83	2.89	2.82	2.88

Sugar Prices

[BY A. P. NIGHT WIRE]

NEW YORK, July 14.—Raw sugar, 4.94; refined, 5.35.

"Was the play shocking?"

"Naw, I came home before it was half over."—[Boston Transcript.

BUSINESS TODAY

Rubber's Scarcity Raises Problem for Tire Companies Not Stocked With the Commodity—London Supplies Reduced from 52,000 to 4000 Tons Since Year Ago.

BY PAUL WILLARD GARRETT

[EXCLUSIVE DISPATCH]
[Copyright, 1925, New York Evening Post, Inc.]

NEW YORK, July 14.—Another advance in the price of crude rubber yesterday to $1.12 a pound intensifies a problem that had become serious long before the quotation reached the dollar mark. Small tire companies that have done business during the last six months or so on strictly a hand-to-mouth basis and that have no stocks of the commodity to fall back upon, are beginning to feel the pinch of the recent spectacular rise.

The commodity was available at 17 cents a pound at the low price of last year. At the present quotation, rubber about equals its peak price of 1913 and tops by a wide margin all levels attained in twelve years. Fluctuations in rubber always have been erratic, but the rise from 17 cents to $1.12 a pound within a twelve-month period represents the sharpest movement recorded in the modern history of the article.

PROFITS THREATENED

To the small manufacturer that watched the price rise without laying in a supply of the raw material, serious problems are presenting themselves. Except by smart advances in the price of tires, for example, he cannot expect to profit from materials manufactured out of rubber bought around present levels. If he raises the price of his products proportionately furthermore, he may lose his trade to fellow-manufacturers who stocked up at lower levels.

Most of the large companies foresaw what was coming, of course, more clearly than the small manufacturers. They purchased a large supply of rubber at much lower prices. They have been greatly benefited by the rise in rubber from the fact that prices for rubber goods have risen. Once these large companies exhaust their supply of cheap rubber, however, they will be faced with a similar problem, unless relief by them is in sight.

Not much comfort is to be had from a study of the stocks of rubber on hand at London. From approximately 70,000 tons at the time the restriction went into effect and 52,000 tons a year ago, London supplies have shrunk to around 4000 tons at the present time.

BAD CHECKS

The following bulletin on bad-check writing was issued yesterday by the forgery detail of the Los Angeles police department, detective bureau.

Proprietors and operators of service stations and garages are warned regarding the operations of a man known as Frank Rodgers or Charles Rankin. It is this man's custom to walk into a service station or automobile accessory shop and order a new tire and tube, stating that he has had a blow-out or puncture in the vicinity, and in payment he presents a check for more than the amount of his purchase, requesting the balance in cash. The checks he has in his possession now are printed and bear the name of "Ray C. Smith, Realtor, 1837 West Seventh street." They are numbered in the 100 or 200 series.

Frank Rodgers alias Charles Rankin is described as follows: American, weight 185 pounds, about 38 years of age, 5 ft. 11 inches tall, smooth-shaven, ruddy complexion, when last seen was quite well dressed, wearing a light suit.

If a person answering to the above description attempts to obtain cash or merchandise in your place of business by means of a questionable check, detain the suspect under some pretext until you can summon an officer from the nearest police substation or the Forgery Detail in the Detective Bureau. If this is impossible, notify the Forgery Detail of the attempt, giving the time of day, a description of the person, and if possible the license number of the car in which he is operating. In this way it is hoped to reduce to a minimum the activities of bad-check artists and forgers in this vicinity.

DECREASE IN COTTON CROP SEEN

Texas Visitor Declares Drouth Hit 40 Per Cent of Acreage Planted

Though its cotton acreage this year is greater by 10 per cent than in 1924, the Texas cotton crop this season will probably fall 15 per cent below that of last year, according to I. H. Kempner, former Mayor of Galveston, a prominent banker and cotton broker in that city.

Mr. Kemper, who is at the Biltmore, arrived in Los Angeles yesterday, accompanied by his family, the party being on a pleasure tour.

"The protracted drouth in our State during the first part of the year affected about 40 per cent of our cotton acreage," said Mr. Kempner. "The recent rains relieved the situation somewhat, but in many sections it came too late to undo the damage. Much depends on weather conditions from now on, but as the situation looks at present, we will fall short of last year's production."

The Texan commented on the rapid development of cotton production in California, stating that his firm handles considerable quantities of the product in this State.

"Your soil and climate are ideally adapted to cotton production, as is evidenced by what has already been done," he said.

"The recent immigration restrictions have cut down the supply of agricultural laborers to an appreciable extent, and this curtailment is proving an obstacle to the cotton grower," he said.

Dodge Earnings for First Half Year Show Gain

Earnings of Dodge Brothers, Inc., combined with those of the predecessor company, established a new high record for the first half of this year, according to a statement made yesterday by Dillon, Read & Co. Net sales of cars and parts totaled $117,054,569, and net earnings, after depreciation, but before deducting debenture interest and Federal income taxes, were $16,487,981. This figure compares with the estimate of $14,000,000 made earlier in the year.

For the first half of the year preferred dividends were earned four times over, and after all charges, taxes, bond interest and preference dividends, the company earned at the annual rate of $9.43 a share on its 2,000,000 shares of outstanding common stock.

The statement of earnings was sent by Frederick J. Haynes, president of the company, to stockholders together with the company's initial dividend check on its 7 per cent preference stock. This first dividend, which inaugurates the quarterly payments on the stock, amounted to $1.75 a share, payable the 15th inst., to stockholders of record July 1.

RUBBER MARKET

[EXCLUSIVE DISPATCH]

NEW YORK, July 14.—The rubber market went through a quiet session today with little activity in any direction prices settled to around 2 cents below Monday's high quotations. Crude at 1.18 a pound was off 2 cents and other leading grades declined on an average of about the same figures. After the sharp advance that prices have demonstrated over the past week some reaction was to be expected, although dealers agree that any buying would send prices to possibly higher markets. Little here is held out for any material decline soon. New York close:

Ribbed smoked sheets, spot, 1.18; July, 1.08; August, 1.03; September, 1.02; October, 97; brown crepe, thin clean, 1.07; first latex crepe, 1.09; amber No. 2, 1.01; See entire Para, 64.

MARKET INDEX

The following index will be found convenient for quickly locating market information in this issue of The Times:

	Page
Bond quotations	11
Business news	10
Building permits	10
Citrus fruits	14
California dried fruits	11
Cotton	12
Eggs poultry (butter and eggs)	14
Foreign exchange (money)	13
Grains	14
Hide market	14
Live stock	14
Metal market	14
Money, exchange	13
Produce, Los Angeles	14
STOCKS	
Boston copper	11
Chicago	11
Los Angeles Exchange	12
New York	13
New York oils	13
New York (curb)	11
Stocks and bonds in San Francisco	12
Salt Lake	13

We Recommend

The Pickwick Corporation

First Mortgage (Leasehold) and Collateral Trust Sinking Fund 7% Gold Bonds, due 1937

For the following reasons:

1. These bonds are the only funded debt of the corporation and are secured by a first leasehold mortgage on the new San Francisco Terminal Building, the new Los Angeles Terminal Building and the San Diego Terminal Building (to be immediately erected).
2. The issue will be additionally secured by deposit with the Trustee of the entire capital stock of the subsidiary companies operating the Pickwick Stages System, which covers over 3500 miles of highway from San Diego to Portland.
3. The total value of the security pledged under the mortgage is equal to over $3000 for each $1000 bond outstanding.
4. Net earnings for 1924, after depreciation, amounted to over three times interest requirements on this issue. Based on earnings for the first six months of 1925, net income for the year will be approximately seven times interest charges.
5. The entire issue is payable at 105 and accrued interest, through the operation of a Sinking Fund, beginning January 1, 1927.

Price 100 and Interest

To Yield approximately 10.30% on bonds retired in 1927 to 7.40% on bonds retired in 1937.

Detailed Circular on Request

M. H. LEWIS & COMPANY
Government, Municipal and Corporation Bonds
PASADENA CITIZENS NATIONAL BANK BLDG. LOS ANGELES - PHONE TRinity 2721

"The Oldest Street Improvement Bond House in California"

A Prior Lien on Specific Property

California Street Improvement Bonds are secured by an absolute lien on specific property, ranking prior to all mortgages, present or future. In many QUIRK BROTHERS issues the value of the security is over 100 times the amount of the bonds.

QUIRK BROTHERS Street Bonds yield 6¼% to 7% TAX FREE.

— Send for detailed information.

Quirk Brothers
STREET IMPROVEMENT BONDS
1000 Hibernian Building, Los Angeles
310 Watts Building, San Diego

A PART OF OUR MODERN COMMUNITY LIFE

¶ Power and light companies are as definitely a part of our modern community life as are the streets, the water system and the school.

¶ The vital importance of adequate public service and the protection alike of customers and investors has produced a country-wide regulation of Utility Companies.

¶ We have just published a very interesting booklet

"POWER & LIGHT"

which points out why bonds of Power & Light companies are sound investments and gives many facts about this rapidly growing industry.

¶ If you are interested in securities of Power & Light Companies we shall be glad to send you a copy. Ask for T-60.

E. H. Rollins & Sons
Founded 1876
10th Floor, 629 S. Spring St.
LOS ANGELES
Telephone TRinity 1561
Boston Philadelphia New York Denver Chicago San Francisco

FIRST MORTGAGES - BONDS - INSURANCE
Investments Suitable for Banks, Trust Funds and Individuals
Established 1900
The JOHN M. C. MARBLE COMPANY
Capital Paid In $500,000.00
Second Floor Stock Exchange Bldg., Los Angeles, California

WM. R. STAATS CO. TRinity 6041 **BONDS**
640 So. Spring St. Los Angeles Orders executed in Listed Securities
SAN FRANCISCO SAN DIEGO PASADENA

J. J. Doran **J. J. DORAN CO.** D. G. Grant
INVESTMENT SECURITIES
205-6 CITIZENS NAT. BANK BLDG. Tel. TRinity 1990.

BOND QUOTATIONS

Trading Featureless

[BY A. P. NIGHT WIRE]

NEW YORK, July 14.—Uninteresting price movements continued to prevail in today's quiet bond trading, in which activities were devoted mainly to a readjustment of balance between supply and demand. Wall street's uncertainty over the duration of firmer money rates tended to curtail activity and offered little incentive to buying.

The railroad group was shot through with conflicting price movements, most of which were inclined to lower levels. Several high-grade issues including Delaware and Hudson convertible 5s and Chesapeake and Ohio 5s and Atlantic Coast Line 4s were in demand, but losses were recorded by New York Central, Pennsylvania, Missouri Pacific, Central Pacific and St. Paul liens.

A favorable market for attractive railroad securities has enabled bankers to place privately a $7,500,000 issue of Rock Island three-year 4 1-2 per cent notes. Proceeds from the sale will be used in financing the Rock Island's recent purchase of the Cotton Belt Railroad, stock of which to the extent of $13,450,000 will be deposited to secure the notes.

Formal offering of the $10,000,000 Hungarian consolidation municipal loan will be made tomorrow by Speyer & Co. The twenty-year 7 1-2 per cent bonds are protected at 89 to yield 8.67 per cent. The loan will be the direct obligation of ten cities and thirty-eight towns of Hungary and will be used for public improvements.

The few points of strength among listed bonds were closely allied with the movement of stock prices and reflected special developments of importance.

Firmness of copper, oil and rubber bonds was based on higher commodity prices. Virginia-Carolina Chemical issues rose 1 to 3 points.

Following are yesterday's high, low and sluggish prices on bonds on the New York Stock Exchange and the total sales of each bond. These quotations are supplied over Associated Press wires, and to expedite transmission the decimal is omitted when there are omitted when they are the same as the high.

UNITED STATES GOVERNMENT BONDS

(Dollars and Thirty-seconds of Dollars)

(Sales in $1000)	High	Low	Close
Liberty 3½s	102-22	102-1	102-22
Do. 1st 4½s	102-22	102-1	102-22
Do. 2d 4½s	101-3	101-3	101-3
Do. 3d 4½s	101-22	101-18	101-21
Do. 4th 4½s	102-26	102-17	102-22
U. S. Treasury 4s	109-18	109-18	109-18
Do. 4½s	107-30	107-15	107-28

FOREIGN

(Sales in $1000)

	High	Low	Close
Anglo Joint B. Wks. 8s	97¾		
Argentine Govt. 7s	102	102	102
Do. 6s of 1909	99¾		99¾
Australian Gov. 5½s	97¾		97¾
City of Bordeaux 6s	91		
City of Copenhagen 5½s	93		93
City Greater Prague 7½s	97½		97½
City Rio de Janeiro 8s	97½	97½	97½
Commonwealth Mtge. 6s	99¾		99¾
Commonwealth Power 6s	99¾		99¾
Cuba Cane Sugar 7½s	100¾		100¾
Cuba Cane Sug. Sub. 8s	100¾		100¾
Cuba Northern Rail. 7s	100¾		100¾
Denver & R.G. 1st rfg. 4s	73	73	73
Do. 4½s	73	73	73
Denver & R.G. West 4s	73	73	73
Do. 4½s	73	73	73
Dominican Ry. 8s	97¾		97¾
Dutch East Indies, 6s	98		98
Do. 6½s, Nov. 1933	101		101
French Republic 7½s	107¾		107¾
Do. 7s	107¾		107¾
German ext. loan 7½ rets.	107		107
German General Elec. 7s	97¾		97¾
G.C.G.E.Pow. Japan 7½ ints.	91½		91½
Greek Govt. 7s	97¾		97¾
Imperial Govt. of Japan 6s	99¾		99¾
Japanese Govt. 4½s	83		83
King, of Belgium 6½s rets.	107¾		107¾
Do. 6s	107¾		107¾
Kingdom of Denmark 6s	103¾		103¾
Kingdom of Hungary 7½s	97¾		97¾
Kg. of Netherlands 6s	107¾		107¾
Do. 6s, 1954	107¾		107¾
King. of Norway 6s, 1944	107¾		107¾
King. Serbs, Croats, Sl'ns 8s	100¾		100¾
Kingdom of Sweden 5½s	100¾		100¾
Do. 6s	107¾		107¾
Mexican Govt. 5s	41		41
Paris-Orleans R.R. 6s	94		94
Paris Ry. & Light 6s	97¾		97¾
Prov. Buenos Aires 7s	100¾		100¾
Queensland Govt. 6s	100¾		100¾
Rio Grande do Sul 8s	100¾		100¾
Rom. Govt. 5½s, ctfs.	98		98
Do. 7½s	97¾		97¾
Russian Govt. 6½s	10		10
Do. 5½s	10		10
Do. 6s	10		10
Do. 6½s	10		10
Do. 8s	10		10
Do. 8s, 1919	10		10
Do. 8s, 1920	10		10
Do. 8s, 1921	10		10
Do. 8s, 1922	10		10
Do. 8s,

CNB SERVICE first

a bank where you always feel that your account is *appreciated*

Commercial National Bank

Nine Los Angeles locations

Vermont at Eighth · Pico at Hoover · S.W. CORNER SPRING & FOURTH MAIN OFFICE · Main at Pico · Seventh and Central · Seventh and Westlake · Hollywood Blvd at Cherokee · Wilmington Office 131 W. Anaheim · Pasadena Avenue at 56th

Combined Resources
Commercial National Bank & Bank of America
37 MILLION DOLLARS
20 BANKING OFFICES in Southern California

For Twenty Years Specialists in Street Improvement Bonds

We have been
Selling the same clients over and over again. Constantly adding new clients to our list. Steadily increasing the volume of our sales.

Indicating that
The bonds are safe
The yield is generous
Our service excels

7% Tax Free

The Elliott-Horne Co.
614 South Spring St.
Los Angeles—TR-0460
San Diego—Long Beach
Paid up Capital ONE MILLION DOLLARS
BOND DEALERS SINCE 1904

7%
TAX EXEMPT

Your money is *absolutely safe* when invested in Street Improvement Bonds, and the attractive income is exempt from taxation.

Call, phone or write for full information without obligation.

Bond Department, Inc.
Controlled by the stockholders of
The National City Bank of Los Angeles
Eighth, Spring and Main Streets
MEtropolitan 2846

Discount Corporation *of* California
Resources over $1,000,000.00
OFFICERS AND DIRECTORS
HOWARD J. SCHODER, Pres.
GEO. E. POWELL, Jr., Vice-Pres.
E. C. DUCOMMUN, Sec.-Treas.
CHARLES G. ANDREWS · JOHN MILNER
ROGER GOODAN · GEN. M. H. SHERMAN
Corporate Financing—Secured Loans
314 PACIFIC MUTUAL BLDG., LOS ANGELES
TRinity 0455.

LOS ANGELES EXCHANGE

BONDS

Sales		Closing Bid.	Closing Asked.
.....	Amalg. Sugar 7s '37	104¼	.....
.....	Am. Ferter 7s '39	102	.....
.....	Associated Oil 5s '38	102	.....
.....	Cal.-Haw.N.S.7s '37	106	.....
.....	Cal.-Or. Pr. 7½s '44	110	.....
.....	Do. 5s 1942	102	.....
.....	Cal. Pet. 5½s 1933	103¾	.....
.....	Colombia Sm. 7s '31	102½	.....
.....	General Pet. 5s '38	101¼	.....
.....	Do. 7s 1931	106	.....
.....	G. W. Power 5s '49	99	.....
.....	Do. 5s 1946	101½	.....
.....	Do. 5s 1933	101½	.....
.....	Do. 5s 1933	101½	.....
.....	Heartwell Sp. 7s '39	99½	.....
.....	Holly Sugar 7s '37	100	.....
.....	L. A. G.&E. 5s '56	101¼	.....
.....	Do. 5s 1937	100	.....
.....	Do. 5½s 1942	104½	.....
4,000	Do. 7½s 1927	107	.....
1,000	Do. 7½s 1929	107	.....
.....	Do. 5s 1942	101½	.....
.....	Do. 7½s 1931	107½	.....
17,000	Do. 7s 1931	106¼	.....
.....	L.A.Pac.Gtd. 6s '30	91	.....
.....	L.A.Ry.1st M. 5s '40	101½	.....
.....	Do. 1st rfd. 7s 1931	107¼	.....
.....	Mtn. St. Ry. 7s '28	99¾	.....
.....	Mt. Whitney 6s '39	100	.....
5,000	M.L.La.1st M. 7s '31	106	106½
.....	Nev.-Cal. El. 6s '40	99	.....
.....	Do. 6s 1950	99	.....
.....	Oregon Cr. 7½s '39	101	.....
.....	P. E. Ry. 5s 1942	104½	.....
.....	Pac. G.&E. 5s 1942	104½	.....
.....	Do. 5s 1937	103½	103¾
.....	Do. "A" 7s 1940	110½	.....
3,000	Do. 6½s 1952	101	.....
.....	Pac. L.&P. 5s 1942	103	.....
.....	Do. 5s 1937	103½	.....
.....	Pac. Y.&T. 5s 1957	101	.....
.....	Do. 5s 1952	97	.....
.....	S. D. G.&E. 5s '35	104½	.....
.....	Do. 5s 1947	97	.....
.....	Do. 5s 1947	103½	.....
.....	Do. 5s 1947	103½	.....
.....	S. J. L.&P. 5s 1942	98	.....
.....	Do. 5s 1950	98½	.....
.....	Do. 5s 1950	103½	103¾
.....	Do. "C" 5s 1950	103½	.....
.....	Do. 7s 1931	107¾	.....
.....	Sierra-C.P. 1st 5s '49	99	.....
.....	Do. 2nd 5s 1949	77½	79½
.....	So. Cal. Ed. 5s '39	99	.....
.....	Do. 1941	99	.....
.....	Do. 5½s 1944	100¼	.....
.....	Do. 5s 1944	101	.....
.....	Do. 5s 1943	101¼	.....
35,000	S. Cal. Gas 5½s '52	97	.....
.....	Do. 5s 1950	101	.....
.....	Do. 5s 1950	101	.....
.....	Do. 7s 1931	107½	.....
2,000	So. Cal. Tel. 5s '47	99	97½
3,000	So. Pac. Gen. 5½s '29	99¾	.....
5,000	Sperry Flour 6s '42	99¾	.....
.....	Sutter Basin 6s '37	97	.....
.....	Union Oil 5s 1931	100	.....
.....	Do. 5s 1935	101¼	.....
.....	Do. 5s 1942	101	.....
.....	United Oil 7s 1929	2-7½	.....
.....	W. Pacific 7s 1930	99	.....
.....	Do. 5s 1946	97	.....
.....	W.Stated A.E. 7s '41	99	.....
.....	Do. 5s 1947	100¼	.....
.....	Y. S. Water 6s '42	101½	.....
.....	Do. 5s 1943	101½	.....

Oil Stocks—

.....	Amd. Oil, new stock	27.50	.....
.....	Brookshire Oil	1.00	.....
.....	Buckeye Union pfd.	.01	.....
100	Calif. Pet. com.	25.12½	.....
.....	Central	.30	.50
.....	Fullerton Oil	2.25	.....
100	General Pet. com.	35.25	35.50
.....	Gilmore Oil	12.00	12.50
.....	Holly Dev. Co.	.17	.18
20	Julian Pet. pfd.	11.37½	11.50
30	Do. com.	6.50	7.00
.....	Lion Oil	20¾	.....
.....	Marine Corp.	1.00	.....
.....	Mascot	1.50	1.60
.....	Midway Northern	.03	.....
.....	Mt. Diablo O.M.&D.	.01	.....
.....	Occidental Pet. com.	.22	.30
.....	Do. Trustee	.20	.25
1,000	Olinda Land Co. rct.	.20	.30
575	Pacific Oil	57.62½	.....
.....	Palmer Union pfd.	.17	.22
.....	Premier Oil	.20	.25
.....	Republic Petroleum	.65	.75
125	Rhod. Union	23.87½	24.12½
240	Standard Oil of Cal.	58.37½	58.50
.....	Transport Oil	.70	.75
200	Union	57	.....
30	Union Oil Associates	58.75	.....
2,225	United Oil	58.62½	58.80
13,100	U. S. Royalties	.32½	.34
.....	Victor Oil	.30	.....
.....	West Coast Oil pfd.	99	100.00

Industrials—

.....	Elder G.&F. pfd.	88.00	.....
.....	Do. com.	83.00	84.00
.....	Goodyear T.&R. pfd.	102.00	.....
.....	Goodyear Textile	100.00	.....
.....	Holly Sugar com.	41.00	50.00
2,000	Western Chemicals	.11	.11½

Public Utilities—

.....	Home Service com.	30.00	33.00
45	L. A. G.&E. pfd.	99.50	99.75
.....	Pac. G.&E. 1st pfd.	99.50	99.87½
.....	Pac. L.&P. pfd.	88.00	89.00
50	Do. com.	47.00	47.50
.....	Do. prior pfd.	101.00	102.00
.....	So. Sts. Ed. pfd. 6%	99.00	.....
.....	So. Cal. Ed. pfd. 7%	94.75	.....
40	Do. 7% pfd.	106.25	106.50
150	Do. com.	117.00	.....
.....	So. Co. Gas pfd. 6%	100.00	101.00
.....	Do. 7% pfd.	101.25	101.75
.....	So. Cal. Gas com.	122.00	.....
200	So. Pacific Co.	86.00	.....

Miscellaneous—

.....	Cal. Metal Forms.	13.00	18.50
.....	Central S. Fin. Inv.	1.50	.....
.....	Foster & Kleiser com.	10.00	.....
.....	Home Builders com.	.50	.....
2,000	L. A. Investment	4.00	4.10
.....	Laguna L.&W. com.	2.25	2.45
.....	Mtge. Guarantee Co.	130.00	135.00
.....	Occidental Life	170.00	.....
.....	Pacific Mutual Life	700.00	800.00
.....	Pac. Fin. "A" pfd.	113.00	114.00
.....	Do. "B" pfd.	104.00	106.00
.....	Sun Finance & Inv.	.34	.....

Bank Stocks—

.....	Bank of Italy	315.00	.....
.....	California Bank	225.00	.....
.....	Citizens' National	230.00	.....
.....	Continental National		130.00
.....	Farm. & Mer. Nat.	415.00	.....
.....	First National	380.00	385.00
.....	Merchants' National	255.00	.....
.....	Nat. City Bk., L. A.	315.00	.....
.....	Pacific National Bank	135.00	140.00
.....	Sec. Tr. & Sav. Bk.	240.00	.....
.....	Un. St. & Tr., L. A.	290.00	300.00
.....	Liberty National Co.	185.00	.....
.....	Security Corp.	215.00	.....
.....	Stadium Bank	230.00	.....
.....	Federal Holding Co.	140.00	.....

MINING STOCKS

Ophir District—

.....	Argo Mines	.02	.04
5,000	Big Jim	.01½	.02½
.....	Big Jim Extn.	.01½	.02½
.....	Blackbird Coal	.01	.01½
.....	Gilmore Coal	.01	.01½
10,000	Gold Star	.00	.01
.....	Gold Ore Mining Co.	.01½	.02
.....	Lucky Boy	.01	.01½
2,000	North Star	.03½	.04
.....	Ophir Gold	.01½	.02
.....	Ophir United	.03	.03½
5,500	San Francisco Gold	.00	.01
.....	Sun Dial	.01	.01½
.....	Sunnyside Mines	.01½	.02
1,000	United American	.01	.01½
.....	United Eastern	.50	.51

Other Districts—

.....	Bass Gold	.01	.....
.....	Gold Bond Assess.	.....	.10
.....	Prince Consolidated	.45	.47
.....	Ore Amigo	.01	.....
1,000	Richmond M. M.	.01	.02
.....	Simon Silver-Lead	.01	.02
1,000	Virginia Louise	.07½	.08
.....	Yellow Pine	.08	.10

SALES

MORNING SESSION

Big Jim Mines—
2,000 .13

Cal. Pete. com.—
100 25.12½

Gen. Pete. com.—
100 56.00

Gold Dust—
10,000 .00½

Julian Pete. com.—
100 7.00

L. A. G. & E. pfd.—
5 95.50
20 95.87½
10 95.50

L. A. Investment—
20 6.62
100 6.62
100 6.62
100 6.62
100 6.62
25 6.62
100 6.62
100 6.61
100 6.61
100 6.61

Olinda Land—
1,000 .33

Pacific Oil—
100 56.87½

S. Cal. Edison com.—
194 117.00

S. Cal. Edison 7% pfd.—
10 105.25

S. Pacific Co.—
100 86.12½
100 86.25
100 86.12½

Shell Union com.—
100 24.00

San Francisco Gold—
1,000 .00

Union Oil Associates—
50 57.00

U. S. Royalties—
2,000 .32½
5,000 .32½
2,000 .32½
1,000 .34

United Oil—
10 58.50
310 58.87½
40 57.00
100 57.00
100 57.12½
200 57.25
50 57.37½
100 57.50
10 57.50
10 57.37½

Virginia Louise—
1,000 .08

INFORMAL

U. S. Royalties—
3,000 .32½

BONDS

L. A. G.&E. 5½s '56—
1,000 98.50

L. A. G. & E. 7s '31—
1,000 106.25

L. A. Ry. 5s '40—
20,000 98.00

Miller & Lux 7s '38—
3,000 103.50

Edison 6s '47—
25,000 103.37½

S. Co. Gas 5½s '52—
3,000 97.50

Sperry Flour 6s '42—
500 98.25

AFTERNOON SESSION

S. Cal. Edison 7% pfd.—
1 117.00
30 106.25

Western Chemicals—
2,500 .11

San Joaquin com.—
50 54.50

L. A. Investment—
200 6.62
725 6.62
25 6.37
25 6.37
100 6.37

Union Oil (Cal.)—
200 57.62½

Pacific Oil—
275 57.75

Julian pfd.—
25 11.50

Standard Oil (Cal.)—
30 58.75
100 58.87½

United Oil—
70 58.50
140 58.62
30 58.75
60 58.87½
140 58.62
100 58.75
100 58.62
100 58.75
100 58.87½
1,183 58.87½

North Star—
1,000 .03½
1,000 .04

Richmond Mining—
1,000 .01½

Big Jim Mines—
7,000 .13½

San Francisco Gold—
2,500 .00½

INFORMAL

United Oil—
100 58.50

BONDS

L. A. G. & E. 7s '31—
1,000 106.25

Pac. G. & E. 5½s '42—
1,000 101.25

L. A. G.&E. 5½s '42—
4,000 98.50

NORTHERN BONDS

Following closing quotations on San Francisco Bond Exchange as received over private wires of Logan & Bryan, 626 South Spring street:

STOCKS

	Bid.	Asked.
Alaska Packers' Assn.	180.12½	200.00
Associated Oil Co.	58.12½	58.37½
225 Bancitaly Corp.	215.00	216.50
Bank of Cal., N. A.	230.00	.....
261 Bank of Italy	327.00	.....
C. L. Best Trustee	1.00	.....
1,100 Cal. Copper Corp.	1.32½	1.35
5 Cal. Packing Corp.	115.00	.....
1,100 Federal Telegraph Co.	7.00½	7.75
General Pet. com.	56.12½	56.25
15 G. W. Power pfd.	101.00	.....
230 Haw. Comm. & Sugar	47.25	47.50
Hawaiian Pineapple	39.00	.....
10 K. A. Trac. pr. pfd.	87.50	.....
10 L. A. G.&E. pfd.	99.50	.....
200 Magnavox Co.	2.00	.....
330 North American Oil	3.12½	3.25
11 Pac. G.&E. 1st pfd.	.....	99.25
830 Pacific Oil	57.50	57.75
Pacific Y.&T. pfd.	.....	100.00
22 S. J. L.&P. pr. pfd.	100.75	.....
145 Do. com.	53.00	.....
10 Shell Union Oil com.	24.00	24.12½
30 Sperry Flour com.	94.25	.....
Spring Valley Water	91.00	100.00
100 Standard Oil of Cal.	58.50	58.62
150 Texas Consol. Oil	23.62½	23.75
Union Oil of Cal.	57.50	58.00
10 Union Sugar com.	27.00	27.50
2,175 United Oil	58.62½	58.75
Vega A. Kleiser com.	1.87½	1.90
Do. pfd.	82.00	84.00

BONDS

Associated Oil 6s '38	102½	102¾
12,000 Cal. Pac. Co. 5s '30-'51	99¾	99¾
2,000 G. W. Power 5s '46	99¾	99¾
K. A. 1st M. 6s '39	.....	101½
3,000 Do. pref. 6s	.....	85½
L. A. G.&E. 7s '31	106	106¼
L. A. Railway 5s '40	.....	100¾
2,000 Miller & Lux 7s '39	103½	103¾
3,000 Nat. Co. Gal. 6s '43	87½	.....
Pac. G.&E. 5s 1942	.....	97½
Do. 5½s 1941	101½	101¾
Do. 5s 1940	110½	.....
P. Y.&T. ref. 5s '42	.....	98
Spring V. W. 5s '43	99½	99¾

BAY CITY MINES

[Closing quotations on the San Francisco Stock Exchange as received over private wires of Logan & Bryan, 626 South Spring street.]

	Bid.	Asked.
Goldfield District—		
Comb. Frontier	.01	.01
Florence	.08	.09
Goldfield Cons.	.04	.05
Kewanas	.03	.04
Jumbo Extension	.02	.03
Lone Star	.01	.02
Manhattan District—		
Manhattan Cons.	.03	.04
White Caps	.29	.30
Grandma	.01	.02
Speckled Gold	.06	.07
Cracker Jack	.01	.02
Great Bend	.01	.02
Red Hill Florence	.01	.02
Comstock District—		
Con. Virginia	.03	.04
Mexican	.04	.05
Ophir	.03	.04
Savage	.01	.03
Sierra Nevada	.02	.03
Union	.02	.03
Belmont	.34	.60
Cash Boy	.02	.03
Happy Guess	.11	.12
Halifax	.05	.07
North Star	.01	.02
Secret Exit	.04	.05
West End	.41	.43
Tonopah Divide	.23	.24
Other Districts—		
Nevada Hills	.....	.18
Simon	.01	.02
Development	.02	.03
Silver King	.03	.04
Boundary Red Mtn	.04	.05
Sutherland	.03	.04
Bolsher Ext.	.02	.03
W. C. Ext.	.04	.05
Harmill	.00	.02
Prince	.45	.47

FLAXSEED MARKET

[EXCLUSIVE DISPATCH]

DULUTH (Minn.) July 14.—Buyers refused to follow the advances in flaxseed further and trading was slow today. Offerings increased substantially and this added to the weakness of the market with the final prices unchanged to 1¾ cents down. Close: July, 2.57¼; September, 2.58; October, 2.56½; November and December, 2.50; truck, 2.57¼@2.60¼; arrive, 2.57¼@.

Minneapolis flaxseed demand good; No. 1 seed, spot, 2.58@2.68; to arrive, 2.58@2.68; receipts, 2 cars; last year, 5 cars.

GASOLINE PRICE UP

The Standard Oil Company of Indiana yesterday advanced the price of gasoline 1 cent a gallon throughout its territory, according to advices received yesterday over brokerage wires.

HUNGARIAN GOLD LIENS ON MARKET

Speyer Offers Securities for Capital Purposes in Foreign Cities

An issue of $10,000,000 Hungarian Consolidated Municipal Loan, twenty-year 7½ per cent secured sinking fund gold bonds will be offered today by Speyer & Co., fiscal agents, at 89 per cent and accrued interest to yield about 8.67 per cent. The bonds are dated July 1, 1925 and are due July 1, 1945.

The total authorized issue is limited to $10,000,000 and is issued with the approval and under the control of the Royal Hungarian government. The bonds will be a direct obligation of ten cities and of thirty-eight towns of Hungary, each being liable in proportion to its share in the proceeds of the loan. These cities include all of the municipalities except Budapest, and have about 1,550,000 inhabitants. The bonds will be specifically secured by a first charge on revenues, assigned to or collected by these municipalities, which for 1925 are estimated at $5,350,000.

The bonds are legal investment for the Royal Hungarian Postal Savings Bank, for widows and orphans funds and are acceptable for government surety bonds in Hungary.

The proceeds of the loan will be expended under the control of the Royal Hungarian government for capital purposes, over three-fourths for income-producing properties and the remainder for schools, roads and other municipal improvements.

The bonds are the only external debt of these municipalities and will be outstanding at the rate of approximately 6.50 per capita. The internal debt at the close of 1924 was equal to about $2,650,000 or only about $1.70 per capita.

These municipalities include the cities of Szeged and Debreczen, with a population of over 100,000 each, and six other municipalities with a population of more than 50,000 each. With only few exceptions they report their revenues for the year 1925 will exceed their expenditures.

Consumption of Cotton Holding Over 1924 Mark

[BY A. P. NIGHT WIRE]

WASHINGTON, July 14.—Cotton consumed during June totaled 493,765 bales of lint and 60,577 of linters, compared with 531,471 of lint and 61,187 of linters in May this year and 350,021 of lint and 40,016 of linters in June last year, the Census Bureau today announced.

Imports during June totaled 19,957 bales compared with 14,219 during May this year and 13,641 during June last year.

Exports for June were 217,786 bales including 6725 bales of linters compared with 330,697 including 17,404 of linters in May this year, and 230,979 including 13,381 of linters in June, last year.

FIRM TONE ON COTTON EXCHANGE

Market Opens Steady and Unchanged; Closes at Net Gain of 10 to 20 Points

[EXCLUSIVE DISPATCH]

NEW YORK, July 14.—The cotton market opened steady and unchanged. Longs appeared willing to liquidate when their purchases showed profits.

A steady tone prevailed, influenced by the continued absence of rains in Texas and the Census Bureau report on domestic consumption. Although the consumption was in line with private reports, there was additional buying. The market later was steady, holding 15 to 20 points net higher. The continued buying by local professionals sustained the list. There is no hedge pressure yet and the only selling comes from shorts and longs taking profits.

Crop reports continue extremely favorable from the Tennessee Valley. There is some increase in sheriff reports from the eastern belt, owing to persistent showers the past few days, but, according to Georgia interests, prospects are still bright for 1,500,000 bales for that State.

South Texas reports practically no demand from foreigners who are awaiting crop developments.

Closing Prices

(Furnished by A. A. Hopman & Co., 313 West Sixth street.)

NEW YORK

	Open.	High.	Low.	Close.
January	23.68	24.51	23.68	24.36@24.40
March	24.00	24.62	23.90	24.46@24.48
May	24.30	24.62	24.15	24.55@24.65
July	23.90	24.30	23.75	24.30@24.32
October	24.05	24.39	24.00	24.45@24.52
December	24.24	24.64	24.19	24.58@24.60

NEW ORLEANS

	Open.	High.	Low.	Close.
January	23.86	24.34	23.61	24.06@24.08
March	23.96	24.34	23.80	24.19@24.24
May	24.02	24.39	23.94	24.39
July	23.80	24.20	23.73	24.26
October	23.73	23.91	23.47	23.96@23.97
December	23.79	24.05	23.89	23.97@24.02

Spot Prices

[BY A. P. NIGHT WIRE]

NEW YORK, July 14.—Cotton, spot, steady; middlings, 24.91.

Cottonseed Oil

[EXCLUSIVE DISPATCH]

NEW YORK, July 14.—

	Close	Previous close
July	11.37@11.39	11.36@11.38
August	11.37@11.39	11.36@11.38
September	11.31@11.33	11.30@11.32
October	11.19@11.20	11.18@11.19
November	10.99@11.00	10.98@10.99
December	10.76@10.80	10.75@10.79
January	10.74@10.84	10.73@10.83
February	10.79@10.87	10.78@10.86
Spot	11.37@11.50	11.36@11.50

Marine Stock is Placed on Two Per Cent Basis

A regular monthly dividend of 2 per cent, totaling 24 per cent a year on the par value of the stock, was declared yesterday by directors of the Marine Corporation at their regular meeting at the offices of the company in Long Beach. Heretofore, the size of dividends has been decided upon each month but now the stock is on a regular basis.

Satisfaction was expressed by the directors at the way the daily crude production of the Marine is holding up. The company's wells at Long Beach and Rosecrans are yielding 9500 barrels daily. Two Marine wells are among the best in their respective fields. No. 7 at Long Beach is doing 2700 barrels daily, and has flowed 2,300,000 barrels of oil since coming in in December, 1922. No. 21 at Rosecrans is flowing 875 barrels of 37 gravity oil. It came in January 3, last, with a daily yield of 700 barrels. This is a remarkably consistent record for the district.

The Marine was organized in January, 1922. It attained marked success at Long Beach and broadened out to the Rosecrans and Torrance fields, and now has land also in Montebello, Palm Heights and in Colorado. Early this year the refinery of the Sierra Refining Company was purchased.

Directors of the company are E. D. Marr, D. M. Smith, J. R. McKinnie, Ed McAdams, R. L. Mack, Earle Darby, Lyman R. McFie, C. W. Durbrow and Charles Richardson, Jr.

New Issue of Utility Stock Offered Today

A new issue of 140,000 shares of National Electric Power Company class "A" participating stock is being offered by Howe, Snow and Bertles, Inc., A. C. Allyn & Co., and Howard N. Martin & Co., at $23.75 a share to yield 7.57 per cent. Dividends on the stock are not subject to the normal Federal income tax.

Class "A" stock is entitled to priority as to dividends, to the extent of $1.80 a share per annum over the class "B" stock. Dividends on the class "A" stock are noncumulative.

The National Electric Power Company will own practically all of the common stock of a diversified group of companies operating public utility properties located in Maine, Pennsylvania, West Virginia, Kentucky, Ohio, Indiana, Michigan, South Dakota, Nebraska, Kansas, Oklahoma and Arkansas, serving with electric light and power a total population estimated to exceed 775,000.

Gross earnings for the year ended April 30th were $10,127,307, and net earnings, after deduction of operating expenses, maintenance, taxes, amortization and depreciation, amounted to $3,247,207.

LIBERTY BONDS

(Quotations in dollars and thirty-seconds. Furnished by Bond Department, Bank of Italy.)

LOS ANGELES

	Bid.	Asked.
First 3½s	100-12	100-14
First 4¼s	101-11	101-13
Second 4¼s	101-1	101-3
Third 4¼s	101-13	101-15
Fourth 4¼s	101-10	101-12
Treasury 4¼s	107-10	107-12
Treasury 4s	103-19	103-23

SAN FRANCISCO

	Bid.	Asked.
First 3½s	100-12	100-14
First 4¼s	100-10	100-12
Second 4¼s	101-3	101-5
Third 4¼s	101-14	101-16
Fourth 4¼s	101-28	101-30
Treasury 4¼s	107-17	107-21
Treasury 4s	103-28	103-31

FOURTH MELON CUT FOR MEXICO MINES

[BY A. P. NIGHT WIRE]

NEW YORK, July 14.—A dividend of $21 a share was declared today on the stock of the Great National Mexican Smelting Company, controlled by the Guggenheims and owning mining properties in Mexico. The payment is the fourth this year, bringing total disbursements to $97 a share thus far in 1925.

Dodge Brothers, Inc.
6% Gold Debentures, Due 1940

Earnings for the first six months of 1925 are at the rate of $32,000,000 per annum, or seven times interest requirements. The convertible privilege into the Common Stock makes these Debentures additionally attractive at present prices.

Price 99 and accrued interest
To yield 6:10%
Listed on the New York Stock Exchange

Alvin H. Frank & Co
INVESTMENT SECURITIES
804-7 Union Bank Bldg. · Phone TRinity 6131
EIGHTH & HILL · LOS ANGELES
LONG BEACH · SAN FRANCISCO

GOLF FOR PROFIT

EDGAR RICE BURROUGHS

Rolling Hills Golf Club Stock Offering Is A Premier Investment

Rolling Hills is a purely commercial proposition—Golf for Profit. [illegible] number of games played annually over public courses in Los Angeles and [illegible] the nation, Rolling Hills annual **green fees alone should produce $160,000** basis of 200 games daily, while 300 players daily should furnish revenue [illegible] **annually.** The average for both courses at Griffith Park in 1924 was [illegible]

What Experts Say

Golf is an all-the-year-round game in Los Angeles. Experienced [illegible] that the local links are **taxed to capacity.** Editors of golf magazines [illegible] supply of courses **will never reach the increasing demand.** Golfers regard [illegible] **as a wonderfully sound business investment with infinite possibilities.** [illegible] membership fees; no dues.

The phenomenal increase in the values of Los Angeles real estate [illegible] matter of record. Behind Rolling Hills' immense revenues from green fees [illegible] ership of **120 acres of choice subdivision land fifteen minutes from Seventh** [illegible] **way.** What will this land be worth in five years? This valuable property will [illegible] over to Rolling Hills Club **at its actual cost—no promotion.**

Clip and Mail This Coupon

THIS STOCK WILL BE OVER-SUBSCRIBED
Get in Today

Rolling Hills Golf Club,
1320 Commercial Exchange Bldg.,
Los Angeles, California.

Without obligation on my part please send me data regarding Rolling Hills.

Name .....

Address .....

ROLLING HILLS GOLF CLUB
1320 Commercial Exchange Bldg., Los Angeles, Cal.
EDGAR RICE BURROUGHS, President—Phone TR-4188.

Salesmen Take Notice

We have an opening for a salesman who can show satisfactory reference and who has ability to sell a high grade Home Refrigerating and Ice Making Machine. Previous experience not essential.

A. A. ROWLAND, Manager

Heeseman-Pollock
1630 W. 7th St., Los Angeles

Diversification
as wide as the nation
in Straus Bonds

AMONG the many Straus offerings [illegible] investment are bonds secured by [illegible] Hearst-Brisbane Properties in New York, In Detroit, the Book Building and Addition, In San Francisco, the Brocklebank Apartments, the Marshall Square Building, Los Angeles, the Financial Center Building and Loew State Building. In Seattle, the Medical and Dental Building.

Straus issues offer diversification as wide as the nation, but with unvarying safety behind each bond. For, in addition to being secured by a first mortgage on preferred income producing property, each STRAUS BOND is safeguarded under the STRAUS PLAN. In 66 years no Straus client has ever failed to receive the full payment of either principal or interest on the day due.

Bonds in Straus issues yield from 5.50% as high as 6.25%, depending upon maturity. We will gladly send you complete information on these and other current offerings. Call or write for

CIRCULAR 817-I

The Straus Hallmark on a real estate bond is a guide. Let it at once as *the premier real estate security*

S. W. STRAUS & CO.
ESTABLISHED 1882 · INVESTMENT BONDS
Straus Bldg., Chicago · Straus Bldg., New York
Spring Arcade Building, Los Angeles
Telephone: TRinity 7000
Farmers & Merchants Bank Bldg., Long Beach · 300 Pacific Southwest Bldg., Pasadena

43 Years Without Loss to Any Investor

© 1925 S. W. S. & CO.

ROFIT

URROUGHS

Golf Club

ring Is

Investme

osition—Golf for Profit. Based
courses in Los Angeles and thr
one should produce $168,000 a y
ally should furnish revenue of
ifth Park in 1924 was 531 ga

erts Say

Angeles. Experienced player
ors of golf magazines state
g demand. Golfers regard Rol
th infinite possibilities. No in

Los Angeles real estate holdin
revenues from green fees will
fteen minutes from Seventh and
? This valuable property will b
promotion.

Clip and Mail This Coupo

Rolling Hills Golf Club,
320 Commercial Exchange Bldg.
Los Angeles, California.

Without obligation on my part plea
me date regarding Rolling Hills.

Name .....

Address .....

GOLF CLU

dg., Los Angeles, Cal.
esident—Phone TR-4158.

Notice

salesman who can show satis-
has ability to sell a high grade
e Making Machine. Previous

AND, Manager

Heeseman-Pollard C
1630 W. 7th St., Los Angel

The Best Time to Invest

In business will usually
money ahead who dis-
stock market fluc-
ations and keeps his
money constantly employed
in paying bonds when he
finds money available.

Ask us or any Duly Mad

National City Company

Offices in more than 50 cities.

WRITE, TELEPHONE CALL PERSONALLY

our interesting BOOKLET

ing a Mighty ern Industry"

Southwest Cattle Loan Company

Members Union Stock Yards
Phone 0108

end Men

product home desires
ions of an experienced
ntative. Must be
ed of dealing with
, institutions and
accounts—offering
ial issues of na-
ly syndicated bonds
nvestment securities.
connection attractive.
qualifications to

Office Dix. Box 403,
Down Branch Office.

ames in this office
ld been "notified of
advertisement.

plete analysis — em
the history, dividend
capitalization, de-
profit and loss surplus,
value—of all Los

BANKS

ished in our latest publica-
be supplied free upon re-

McCABE & CO.
Los Angeles Stock Exchange
315 S. Spring St.
Phone 5681

versification

wide as the nation

Straus Bonds

the many Straus offerings for July
ment are bonds secured by the
risbane Properties in New York,
the Book Building and Addition
ancisco, the Brocklebank Apart-
Marshall Square Building. In Los
he Financial Center Building, the
e Building. In Seattle, the Medical
l Building.

es offer diversification as wide as
, but with unvarying safety behind
. For, in addition to being secured
mortgage on preferred income pro-
perty, each STRAUS BOND is safe-
under the STRAUS PLAN. In 43
Straus client has ever failed to re-
ull payment of either principal or
n the day due.

Straus issues yield from 5.95% to
6.25%, depending upon maturity.
adly send you complete informa-
ness and other current offerings.
rite for

CIRCULAR 617-I

Hallmark on a real estate bond always
as the premier real estate security.

STRAUS & CO.
INVESTMENT BONDS
Chicago Straus Bldg., New York
Arcade Building, Los Angeles
Telephone: TRinity 7073.

Without Loss to Any Investor

Loans

Bonds-Units

Term Bonds

Offer for Sale
% First
Mortgages
Improved
Real Estate
to $100,000
MORTGAGE CO.

STRONGER TONE ON STOCK MART

Rubber, Motor and Utility Issues Active

Renewal of Pool Trading is Factor in Gain

Volume of Business Again at Million Mark

[BY A. P. NIGHT WIRE]

NEW YORK, July 14.—Resumption of pool activity in a number of rubbers, motors, public utilities and specialties imparted a strong tone to today's stock market, net gains of 1 to 5 points being scattered throughout the list at the close. Trading was in slightly larger volume, today's sales running over 1,000,000 shares.

Trade news was largely constructive in character. It included publication of statistics showing that car loadings during the week of the Fourth were the largest of any corresponding period on record; the announcement of the increase in gasoline prices by the Standard Oil Company of Indiana, and the reports that premiums were being paid on Oklahoma crude, stiffening copper and rubber prices and reports of large current earnings by several important industrial companies.

United States Rubber common was one of the outstanding features of the session, being run up more than 5 points to 60¼, the highest price in two years, on buying based on reports of improved earnings, and marked appreciation in inventories through the recent sharp advance in crude rubber prices. The preferred touched a new top at 108½. Good buying also was noted in the Fisk, Kelly Springfield, Goodyear and Goodrich issues.

There was little inquiry for the pivotal industrials, although they maintained a strong undertone. Can moved up a half point to 196¾. Baldwin showed a small fractional gain at 115¼, and United States Steel common closed unchanged at 115½, after having sold at 116.

Dodge Brothers "A" responded to the publication of the semiannual earnings report, showing net income at the rate of nearly $9.50 a share, by moving up 2 points to a new record top at 31. It subsequently canceled half its gain on profit-taking. The preferred attained a new peak price at 84, Timken Roller Bearing broke through to a new maximum at 45.

Spirited bidding for Phoenix Hosiery, which was bid up 5 points at 42½, on reports of an enormous increase in earnings in the last few months over the corresponding period last year, was one of the outstanding features of the specialty list. Among the two dozen or so other issues to attain new maximum quotations were Sears Roebuck, Woolworth and Underwood typewriter.

North American assumed the leadership of the public utility group by moving up nearly 2 points to a new high at 55, on buying based on reports of further expansion. Niagara Falls Power moved up 4 points to 75, a new top, on one sale. A brisk inquiry for Montana Power sent that stock up over 2 points to 86.

Merger rumors stimulated trading in the Wheeling and Lake Erie issues which again established new high prices for the year, the preferred jumping 10 points to 45 and then easing to 43 on profit-taking. Net gains of a point or two also were recorded by Chicago and Northwestern, Denver Rio Grande and Western preferred, Erie first preferred, Missouri Pacific and a few others.

Call money opened at 4½ per cent, but dropped to 4 when it became known that plenty of funds were available at that figure in the "outside market." Time money and commercial paper rates held steady.

Strength of the Scandinavian exchange featured the foreign exchange market. Danish kroner crossed 20.80 cents to the highest level in about five years, and Norwegian kroner moved up about 16 points to around 17.95 cents. Demand sterling held firm around 4.85⅝ and French francs at 4.70 cents. Other changes were largely nominal.

Market Averages

	Twenty Industrials.	Twenty Railroads.
Tuesday	124.35	102.63
Monday	123.50	100.19
Week ago	125.88	103.19
Year ago	96.80	80.39
High, 1925	126.16	104.63
Low, 1925	114.81	94.13

Total stock sales—1,047,200 shares.

CLEARINGS, MONEY

Clearings yesterday were $20,319,195.12, an increase of $4,750,277.86 over corresponding day of last year.

Clearings

1925	1924	1923
Monday $23,659,165.83	$23,488,512.17	$25,857,048.94
Tuesday $20,319,195.12	$24,360,929.14	$27,968,117.86

Bank Debits

Saturday	$26,951,700.80
Monday	$1,746,241.30

Foreign Exchange

[Furnished by Farmers' and Merchants' National Bank]

	Over $100
England, per pound sterling	4.84¾
France, per 100 francs	4.73
Germany, per 100 marks	23.82
Belgium, per 100 francs	4.66
Italy, per 100 lire	3.72
Czecho-Slovakia, per 100 krones	2.96
Denmark, per 100 kroner	20.80
Finland, per 100 finmarks	2.54
Greece, per 100 drachmas	1.64
Holland, per 100 guilders	40.27
Jugo-Slavia, per 100 dinars	1.79
Norway, per 100 kroner	18.06
Rumania, per 100 lei	0.80
Spain, per 100 pesetas	14.40
Sweden, per 100 kroner	26.90
Switzerland, per 100 francs	18.56

New York Rates

[BY A. P. NIGHT WIRE]

NEW YORK, July 14.—Foreign exchanges irregular. Quotations in cents:

Great Britain—Demand, 4.85 11-16; cables, 4.86⅛; sixty-day bills on banks, 4.81⅝.
France—Demand, 4.69; cables, 4.69⅛.
Italy—Demand, 3.68; cables, 3.69⅛.
Belgium—Demand, 4.63½.
Germany—Demand, 23.84.
Holland—Demand, 40.04.
Norway—Demand, 17.92.
Sweden—Demand, 26.84.
Denmark—Demand, 20.84.
Switzerland—Demand, 18.41.
Spain—Demand, 14.31.
Greece—Demand, 1.66⅛.
Poland—Demand, 19⅛.
Czecho-Slovakia—Demand, 2.94.
Jugo-Slavia—Demand, 1.76.
Austria—Demand, .14⅛.
Rumania—Demand, .82.
Argentina—Demand, 40.27.
Brazil—Demand, 11.2⅝.
Tokio—Demand, 41⅝.
Shanghai—Demand, 78⅛.
Montreal—Demand, 100 1-32.

Call Money

NEW YORK, July 14.—Call money easier; high, 4½; low, 4; ruling rate, 4½; closing bid, 4; offered at 4½; last loan, 4; call loans against acceptances, 4; time loans firm; mixed collateral, 60 to 90 days, 4; 4-6 months, 4@4½; prime commercial paper, 3½@4.

Bar Silver

Bar silver, 62½c; Mexican dollars, 53½c.

[BY CABLE AND ASSOCIATED PRESS]

LONDON, July 14. — Bar silver, 32¼d per ounce. Money, 3½ per cent. Discount rates: Short bills, 4 5-16@4⅜ per cent; three months' bills, 4⅛@4 7-16 per cent.

NEW YORK STOCK EXCHANGE

[Official quotations as reported yesterday to E. F. Hutton & Co., members of the New York Stock Exchange, 643 South Spring street.]

NEW YORK, July 14.—Following are closing prices, sales, high and low quotations, net change today, and high and low, 1925:

1925 High.	1925 Low.	Div.	Stocks	Sales.	Open.	High.	Low.	Close. Bid.	Net change.
105½	99	6	Adams Express					99½	
19½	13		Advance Rumely					13½	
71	62¾	5½	Allumede Lead	700	65	65	65	65	— 1
11½	8¾	4	Air Reduction	1,700	103	105	102¾	104¾	— ¼
15⅞	10		Alax Rubber	4,500	14½	14⅝	14¼	14⅜	+ ⅛
23⅝	18	4	Allied Chemical	2,600	22½	23	22½	23	+ ⅛
87¾	77½	6	Amer. Chicle	200	83½	83½	83½	82	— ¼
103	100½	7	Do. pfd					102½	— 1½
21⅞	13½		Am. Agricultural Chemical	1,900	20¾	20¾	20¾	20	+ ⅛
29¾	26¾		Do. pfd	400	28¾	29	28¾	28	
200	187	9	American Bank Note					175	
48	39½	4	American Beet Sugar	100	39½	39½	39½	39	
67	60½	6	Do. pfd					60	
24½	20¾		American Bosch Magneto	300	24¾	24½	24¾	24¾	+ ¼
80	65½	3	American Can	9,500	80	79¾	79¾	79¾	— ¼
121½	118	7	Do. pfd					118½	
111½	97½	5	Am. Car & Foundry (new)	300	103¾	103½	103½	103	— 1½
127	120¾	7	Do. pfd					120¾	
62	37		American Chain	200	39½	41	39½	39¾	
6¾	5¼		American Chicle	200	6	6	5¾	5¾	
100	93	6	American Express					91	
47	37½		American Foreign Power	900	42½	42¾	41½	42	+ 1
21½	14¾		American Hide & Leather	300	20	20	19¾	19¾	+ ¼
77½	63		Do. pfd	300	69	69	68	67½	+ ¾
117¾	93	7	American Ice	1,500	114	115¾	114	115	+ ¾
41	32¾		American Int'l Corporation	3,600	39½	39¾	39¼	39	+ ¼
74	57	1	American La France	1,400	73½	73½	73½	73	+ ½
30½	29		American Linseed	200	29½	29½	29¼	29¼	— ¼
75	70		Do. pfd	300	74½	74½	74½	74½	+ ¼
144¾	140½	8	American Locomotive	1,100	115¾	116¼	115¼	115½	+ ¼
124	119½	7	Do. pfd					119	
53¾	48¾	3	American Metal	1,200	49½	50	49¼	49¾	+ ¼
151	135	4	American Radiator					134½	+ 2½
66	58½	3	American Safety Razor	200	59¼	59¼	59	59	+ ¼
31¾	25	4	American Ship & Com.	300	30	30	30	30	+ ¼
67	55½	3	American Smelting & Refg.	4,500	105¾	106¾	105¼	106¼	+ ¼
111	103½	7	Do. pfd					110½	
130¾	120½	12	American Snuff					120	
67	57½		American Steel Foundry (new)	700	63½	63½	63½	63	+ ⅛
71½	47¾		American Sugar Refining					68½	
91½	91	7	Do. pfd					91	
29¼	24		American Sumatra Tobacco					24	
197¾	189¾	9	American Tel. & Tel.	1,300	192¾	193¾	192¾	193¾	— ¼
88¾	83	7	American Tobacco	1,400	85¾	86¾	85¾	86¾	+ ¼
96¾	84½		Do. Class B	1,400	85½	86¾	85½	86¾	+ ¼
45¾	34¾	1.20	American Woolen	1,700	43¾	44¾	43¾	44¾	+ ¼
19¾	16¾		Amoskeag Mfg.	300	17¾	18	17¾	17¾	+ ⅛
93¾	86½	7	Do. pfd	300	91½	91	90¾	91	+ ⅛
2¾	1		Anaconda Copper	5,400	41¾	42	41¾	41¾	+ ⅛
49	33¾	3	Andes Copper	200	34¾	34¾	34¾	34¾	+ ¼
67¾	57¾		Armour "A" pfd	200	58	58	58	58	+ ¼
26	20	2	Armour "A"	3,200	23	23½	23	23½	+ ¼
35¾	28½		"Arm'd Dry Goods (new)	600	34½	34½	34½	34½	+ ¼
41½	32	1½	Associated Oil	1,100	37½	38	37½	38	+ ¼
127¾	110¾	7	Atlantic Coast Line	1,400	116	116½	115½	116	+ ¼
117¾	100¼	6	Atlantic Gulf & W. I.	900	111¾	111¾	111¾	111¾	— ¼
117½	85½		Atlantic Refining					85	
32½	23½	4	Austin Nichols	100	23½	23½	23½	23½	
108	107	7	Baldwin Locomotive	4,000	114½	115½	114½	115	+ ½
80¾	72	4	Baltimore & Ohio	1,200	77	77¾	77	77¾	+ ¾
23	21		Barnsdall Corp. A	1,500	24	24¾	23¾	23¾	+ ¼
90	84		Bethlehem Steel	1,100	49¾	49¾	49¾	49¾	+ ¼
119¾	100	8	Do. 7% pfd			100	112½	112½	— ½
50	45¾		Booth Fisheries	1,000	46	46	45¾	46	+ ¼
88	85½	4	Brooklyn Manhattan	7,300	86¾	87¼	86¾	86¾	+ ¼
81½	72¾	6	Do. pfd	300	78	78¾	78	78	+ ¼
49¾	34	3.60	Brunswick-Balke-C. Co.	2,500	36¾	37¼	36¾	36¾	+ ¼
49¾	32½	1½	Burns Bros. "A"					32	
98	87	10	Burroughs Adding Machine	200	91½	91½	91½	91½	+ ¼
6¾	4½		Butte Copper & Zinc	800	5¾	5¾	5¾	5¾	+ ¼
11½	8	2	Butte & Superior	300	10¾	11⅛	10¾	11	+ ¼
28¾	23½	4	Buttercup					25½	

1925 High.	1925 Low.	Div.	Stocks	Sales.	Open.	High.	Low.	Close. Bid.	Net change.
1⅝	½		Cadde Oil & Refining	200	¾	¾	¾	¾	
120	109½	8	California Packing	100	116¾	116¾	116¾	116¾	— ¼
29¾	23¾	1¾	California Petroleum	2,500	28½	28¾	27¾	28¼	+ ⅛
123	119	7	Do. pfd					118	
25¾	21¾		Canada Dry	300	24¾	24¾	24¾	24¾	
55	45		Channel Arizona					45	
152¾	139½	10	Cahuenga Pacific	2,100	141½	142¾	141¾	142	+ ¼
21¾	14¾		Central Leather	3,500	18½	19	18¾	19	+ ¼
97¾	87½		Do. pfd	1,500	93½	93¾	93¼	93¾	+ ¼
58¾	45¾	4	Cerro de Pasco	1,200	55¾	56	55¾	55¾	+ ¼
30¾	29½		Chandler Motors	200	29¾	30¼	29¾	30	+ ¼
37½	29½	3	Chesapeake & Ohio	1,600	33¾	34	33¾	34	+ ¼
19¾	16		Chicago & Eastern Illinois	100	17½	17½	17½	17½	— ¼
50	46		Do. pfd	100	47½	47½	47½	47½	
18	9		Chicago Great Western	300	11	11	11	11	+ ¼
37¾	29¾		Do. pfd	300	34½	34½	34½	34½	
75¾	57¾	3	Chicago Mil. & St. Paul	4,300	59	59¾	58¾	59¼	+ ¼
37	27		Do. pfd	2,500	34½	34½	34½	34½	+ ¼
77¾	47¾	7	Chicago & Northwestern	2,000	61½	63	61½	62½	+ ¾
117	101¾	7	Do. pfd					107	
99¾	89½	8	Chicago Pneumatic Tool	600	89¾	89¾	89¾	90	+ ¼
61¾	51		Chicago, Rock Island & P.	15,600	53	53¾	52¾	53¾	+ ¼
89	82	6	Do. 7% pfd	200	84½	84½	84½	84	— ¼
89¾	82	6	Do. 6% pfd	200	84½	84½	84½	84½	
29¾	26¼	2½	Chile Copper	200	27¾	28¼	27¾	28	+ ¼
23¾	20		Chile Copper	200	21¾	21¾	21¾	21¾	
71¾	39¾	3	Chrysler, Preferred					63	
122¾	98	4	Coca Cola	800	118	118½	118	118	
45¾	31¾	3	Colorado Fuel & Iron	2,000	41¾	42¾	41¾	42¾	+ ¼
89¾	44½		Colorado & Southern					57½	
80	64	2.60	Do. 1st pfd					63¾	
100	78	5	Commercial Solvents "A"	7,300	84½	86¾	84½	86	+ ¾
80	72		Do. "B"	100	84	84	84	84	
43½	33½	3	Compressed Steel	900	38¾	38¾	38¼	38¾	+ ¼
44¾	34¾	2	Consolidated Cigars	600	37¾	37¾	37¾	37¾	— ¼
5¾	2¾		Consolidated Gas	2,200	37	37¾	36¾	37¼	+ ¼
7¾	2¾		Consolidated Textile					3	
72¾	69½	5	Continental Can	1,600	71½	71¾	71¼	71¾	— ¼
11¾	9¼	.80	Continental Motors	2,500	10¾	10¾	10¾	10¾	+ ¼
41½	32½	2	Corn Products	1,700	39½	39¾	39¾	39¾	+ ¼
70¾	51¼	4	Crucible Steel	1,200	68	68	68	68¼	+ ¼
88	81		Do. pfd	100	84	84	84	84	
14¾	10¾		Cuba Cane Sugar	700	12½	12¾	12½	12¾	+ ¼
62¾	47¾		Do. pfd	400	59½	59¾	59¾	59½	+ ¼
52¾	50	4	Cuban-American Sugar	800	50	50½	50	50½	+ ¼
59	50	4	Cuyamel	800	50	50½	50	50½	+ ¼

1925 High.	1925 Low.	Div.	Stocks	Sales.	Open.	High.	Low.	Close. Bid.	Net change.
7¾	1		Daniel Boone	200	1¾	1¾	1¾	1¾	— ⅛
49¾	37¾		Davies Chemical	200	44¾	44¾	44¾	44¾	+ ¼
48¾	39¾	4	Delaware & Hudson	3,700	145	145	142	142	— 1
69¾	55¾	4	Dodge Bros. pfd	9,200	63¾	64	63½	63¾	+ ¼
31½	22¾	2	Dodge Bros.	3,500	30¾	31	30¾	31	+ ¼
182¾	134½	10	Dupont	500	170	170	170	170¾	+ 1½
118	104½	8	Eastman Kodak	300	109½	109½	109½	109	+ ¼
80¾	67¾	4	Electric Light & Power	5,600	77¾	78¾	77¾	78¾	+ ¼
79¾	69¾	4	Electric Storage Battery	400	69¾	69¾	69¾	69¾	+ ¼
75¾	64¾	4	Elk Horn Coal					65	
84	58½		Erie	600	77¾	78	77¾	78	+ ¼
49¾	33¾		Do. 1st pfd	1,300	36¾	36	36¾	37½	+ 1
100½	90½	8	Federal Mogul	5,700	102	104½	102	103¾	+ ¾
25¾	19¾		Federal Mining & Smelting	700	17¼	17½	17¼	18	+ ¼
21¾	16¾		Do. pfd	1,700	17	17¾	17	17¾	+ ¼
79¾	70¾	4	Fisher Body	5,100	73¾	74	73¾	74	+ ¼
21¾	16¾		Fisk Rubber	19,100	20¾	21¼	20¾	21	+ ¼
31¾	28	4	Fleischmann	900	31	31	31	31	+ ¼
131	116	8	Foundation Co.	3,100	121	122½	121	122½	+ 1½
19½	9		Freeport Texas	3,700	14¾	15	14¾	15	+ ¼
63¾	42¾		General Asphalt	900	53¾	54	53	53½	+ ½
101¾	85		General Cigar	600	98¾	99	98¾	99	+ ¼
320	237½	8	General Electric	400	290½	297½	290½	295½	+ 4½
87½	77¾	4	General Motors	4,600	82½	83¾	82½	83¾	+ ¼
115¾	102	7	Do. Deb. stock 7%	5,100	110½	112½	110½	112	+ 1½
50	42	2	General Petroleum	2,500	50½	50¾	50½	50¾	+ ¼
92	87		Gimbel Bros.	200	88½	88½	88½	88½	
43¾	37		Gold Dust					38	— ¼
58¾	50¾		Goodrich Co.	4,700	57¾	58½	56¾	58	+ ¼
131	99¾		Goodyear	1,100	102¾	103¾	102¾	103½	+ ¼
21¾	13		Granby Cons.	200	16	16	16	16	+ ¼
71¾	60¾	3	Great Northern pfd	1,300	67½	68½	67¾	68½	+ ¼
49½	37¾	3	Great Northern Ore	100	39½	39½	39½	39¾	+ ¼
118	81		Great Western Sugar	100	114½	115½	114½	115½	+ ¼
94¾	67¾	5	Gulf States Steel	2,500	81½	82½	80¾	80¾	— ¾
37½	29¾	2½	Hartman Corporation	200	29¾	29½	29¾	29¾	
45¾	36	3	Hayes Wheel	200	39¾	40½	39¾	40½	+ ½
58	48	3	Hendrickks Mines	100	44	44	44	43¾	
65	50		Houston Oil	100	64	64	64	64	
37½	21¾	2½	Hudson Manhattan	800	32¾	33¼	32¾	33¼	— ¼
87¾	71¾	4	Hudson Motor	2,200	84	84½	84	84	+ ¼
20½	16¾	1	Hupp Motor	5,000	19¾	19½	19¾	19¾	+ ¼
119¾	111	7	Illinois Central					113½	— ½
141¾	118	7	Independent Oil & Gas	5,500	36¾	37¾	36¾	37¾	+ ¼
20	15		Indian Motorcycle					17	+ ¼
50	39½	2½	Inland Steel					40½	
32¾	27½	2	Inspiration	1,200	28	28	28	28¼	— ⅛
84½	13½		Interboro Rapid Transit	300	29¾	27¾	29¾	27	— ½
120¾	110	6	Int'l Business Machine	300	124½	124½	124½	123¾	+ 2¼
67¾	52	3	Int'l Cement	600	63½	63	63½	63	+ ¼
45¾	31¾	3	Int. Combustion Engine	2,000	43¾	44	43¾	43¾	+ ¼
114½	98½	8	Int'l Harvester	300	108	108½	106	107	— ¼
118	118½	7	Do. pfd					118	— ⅛
14⅜	7¼		Int'l. Mercantile Marine	200	8¼	8¼	8¼	8	— ⅛
82¾	29¾		Do. pfd	300	82	82	81½	81½	— ⅛
31¾	24½		International Nickel	3,400	25	25¾	25	25¾	+ ¼
74¾	49½		International Paper	2,600	52¾	53	52¾	53	+ ¼
119¾	87½	6	Int'l Tel. & Tel.	6,300	110	122½	117½	121½	+ 4½
105	75¼	4	Iron Products Corp.					53	
21¾	17½		Jewel Tea	200	17¾	17¾	17	18	— ½
21¾	14		Jones Bros. Tea	300	18¾	18½	18½	18½	+ ½
59½	39¼	3	Jordan Motors	2,100	42½	42½	40	40½	+ ½
40½	28¾		Kansas City Southern	400	32	32¼	32	32¼	+ 1⅛
55¾	37	4	Do. pfd	100	50	50	50	50	
30¾	18¾		Kayser (J.) Co.	100	31¼	31½	31¼	30	— ¼
21¾	12½		Kelly-Springfield	4,500	20¾	20¾	20	20½	+ ⅛
57¾	48½	3	Kennecott Copper	5,800	53½	53¾	53¼	53¾	+ ¼
45¾	31¾		Keystone Tire Co.					35	
45¾	31½		Kroger Department Stores	200	36½	36½	36	35½	— ½
178	110½	8	Laclede Gas					150	+ 5
18	11¾		Lee Rubber	300	16¾	17	16¾	16¾	+ ⅛

1925 High.	1925 Low.	Div.	Stocks	Sales.	Open.	High.	Low.	Close. Bid.	Net change.
67¾	60	3½	Lehigh Valley	100	70	70	70	70½	
71½	55½	3	Liggett & Myers					64	
121	110½	7	Do. pfd					121	+ ½
74¾	66	4	Lima Locomotive	100	69¾	69¾	69¾	69	— 1¼
93	81¾	2	Ludlum Steel	600	84½	84½	84½	84½	
31½	22	2	Loew's Inc.	2,100	29¾	29¾	29¾	29¾	+ ⅛
9⅛	6		Loft Inc.	600	8	8	7¾	7¾	— ⅛
97¾	77		Louis Wile Stores					90	
38½	30½	3	Lorillard	200	34	34½	34	33½	— ½
20¾	14¾		Louisiana Oil	800	17¾	17¾	17¾	17¾	+ ¼
117¾	108	8	Louisville & Nashville	700	114½	116¾	114	116½	
129¾	114	7	Mackay Co.	11,900	121¼	122	120	120½	+ 1¾
137¾	117	8	Mack Trucks	600	41¾	42¼	41¾	41½	+ ½
44¾	34	3	Magma Copper	800	38	38	38	38	
37¾	31¾		Mallinson & Co.					25½	
39	40	5	Manati Sugar	600	44	44½	43½	43½	+ ¼
51¾	22½	8	Manhattan Mod. Guar.	200	25¾	26¼	25¾	26	— ¼
98¾	30½		Marmon Motor	200	33¾	34¼	33¾	34	— ¼
98½	76¾		Market Street Railway					8	
25¾	16		Do. pfd	200	22	22¾	22	21½	— ¼
57	49¾		Do. prior pfd					50	
49¾	39¾	5	Marmon Co.	7,400	45¾	45¾	45¼	45¾	+ ½
37¾	29¾	3	Martin-Parry Corp.	300	33	33¾	33	33	+ ¼
121¾	73¾		Maxwell Motors A. Cls.					118	— ¼
123¾	73¾		Maxwell Motors B. Cls.	7,200	119¾	121¾	119¾	121	+ ¾
120¾	101		May Stores	600	114	115¾	114	114	+ ¼
19½	18	4	McIntyre Por Mines					18	
23¾	19	1.60	Mexican Seaboard Oil	100	20¾	20¾	20¾	20	
29¾	19		Mexico Seaboard Oil	200	21	21	21	21	
34¾	9½		Miami	400	19¾	19¾	19¾	19¾	— ⅛
3¾	¾		Middle States Oil	1,600	2	2½	2	2	
38¾	29½		Mid-Continental Oil	600	33¾	34	33¾	33¾	
88¾	79¾		Miss. St. P. & S. S. M.					85	
40¾	30¾		Missouri, Kansas & Texas	1,200	33	33½	33¼	33½	+ ¼
87¾	24½	6	Do. pfd	200	33¾	34¾	33¾	34½	+ 1¼
41	30¾		Missouri Pacific	1,100	77¾	79	77¾	77¾	+ ¼
99¾	71		Do. pfd					77	+ ¾
97

CANNING OUTPUT ESTIMATED HIGH

Value of National Pack Set at $600,000,000

Industry Expected to Enjoy Best Year Since War

Season at Southland Plants Getting Under Way

Among the busiest people in the United States at the present moment are the 100,000 men, women and children who are putting aside for use when the snow flies, vegetables, fruits and other natural products which the canning industry conserves for use of our own people and those of other parts of the world.

The canning industry in Southern California is fast swinging into full production, and indications are for the best year since the war. The apricot crop is now in the process of being packed, the tuna season is getting under way, and the peach and vegetable harvest is near at hand.

The apricot crop in Southern California this season is about normal, according to estimates. The pack last season totaled 218,000 cases and the outlook is for nearly 500,000 cases this season. However, last season was a poor year, due to the dry weather. The bulk of the apricot crop in Southern California is dried, approximately 85 to 70 per cent. The canning season for apricots opened about the middle of June and will continue through September.

PEACHES NORMAL

The free and cling peach crop in Southern California, which constitutes the greater portion of the fruit pack, promises to be normal, but considerably larger than the past season, when the crop was almost a failure. The total peach pack last year amounted to 316,000 cases, as compared with 1,200,000 cases, considered a normal pack. The bulk of peach canning will take place from early August to the last of September, although some northern peaches are being shipped here for canning at present.

An unusually large pack of vegetables is expected this season. Tomatoes and tomato products constitute the bulk of the vegetable pack, and this canning will begin early in August. The balance of the vegetable pack consists of spinach, string beans and other sundry vegetables.

FISHING INDUSTRY

Following reports yesterday of the big runs of albacore and bluefin tuna two and a half miles off Catalina Island, the San Pedro and Long Beach canneries are expected to be operating at full capacity within a few days. Canners familiar with the tuna industry predict a good pack of tuna this season, but not as large as last season when the unusually heavy pack totaled 500,000 cases of white tuna. The pack this season is estimated at more than 200,000 cases of white tuna and 250,000 cases of the light meat variety. Experts say that every seven years the heavy run takes place, and this is nearly always followed by about 50 per cent reduction the next year.

More than 100 tons of albacore and bluefin tuna were taken from the school off Catalina Island Monday, the opening day of the tuna harvest in local waters. The peak is expected to be reached about August 1, and will probably continue until the middle of September. The market is good at present, the opening price running about $9 a case for white tuna, $1 a case under the 1924 opening.

The sardine industry in Southern California is growing by leaps and bounds. The genuine sardines and the best obtainable are found in local waters. The pack this season is estimated at more than 1,000,000 cases, compared with 850,000cases last season. It is reported that 75 per cent of the sardines canned in Southern California is exported, the larger portion of which goes to the Orient, where this high-grade product is replacing the cheaper grades of that region.

The oil secured from the sardines is being converted into the finest grade of fish oils and this industry is becoming one of the big industries of the harbor district.

The total volume of the outturn of the canning factories which devote their attention in the United States to fruits, vegetables and fish was $420,986,000 in 1923 and approximately $450,000,000 in 1924, according to figures compiled by the Department of Commerce. It is estimated that the value of canned goods in 1925 will reach the $600,000,000 figure.

The United States gives greater attention to the conservation of perishable foods for future use than any other country in the world, and the American tin can is recognized the world over. The canning industry is conducted with a view to the wants of the outside world as well as those of the 120,000,000 of the United States, for the value of canned goods of all sorts exported from the United States in 1924 approximated $70,000,000 and will this year go nearly to 100 countries and colonies the world over.

Nicholls Orange Brand

Very Significant

AN increase of over 100 per cent in the volume of business of a company in six months is highly significant to present and prospective stockholders. Call, write or phone.

Nicholls Grain & Milling Co.

1001-1003 Citizens National Bank Building
VAndike 4975

A. C. WAGY & CO.

WE WILL SELL

20 Pacific State Gas, Units	$22.50
10 Vanadium Manganese	17.00
10 Pacific Continental	6.00
100 Union Mortgage Pfd.	1.00
100 Union Mortgage Com.	1.00
10 Wagy Building Pfd.	50.00
40 Federal Finance Units	10.00
10 Federal Finance Pfd.	7.50
200 Western Gasoline & Ref.	.25
100 Foster & Kleiser Pfd.	96.00
20 Hope Hunt Mines	4.00
100 Union Mortgage Units	10.00
10 Standard Truck Com.	2.75
10 Standard Truck Pfd.	10.00
10 Pat. Distillers Corp.	2.50
10 Pickwick Corp. Com.	4.00
100 Rochester Mines	.10
10 Wagy Automotive Fin. Com.	2.50
10 Wagy Auto Supply Pfd.	5.00

WE WILL BUY

Kimball Truck	Bryan Harmsler
Colby Management	Harvard Pfd.
Commodity Mkts.	Fresno United
Nichols Grain	Union Mtge. Com.
Nichols Units	Mole Oil Co.
Sun Oil Co.	Baker Cities Oil

Nothing Recommended except our Services
Established 1906

A. C. Wagy & Co.
Members
306-310 Stock Exchange Bldg.
639 South Spring St.
Phone Trinity 2401
ABOVE OFFERINGS SUBJECT TO PRIOR SALE OR WITHDRAWAL—ORDERS EXCEPTED

WE WILL SELL

DAV. 50-50

20 Units @ $22.50	
10 Whittier Bonds	$ 50.00
10 Bell View	6.00
10 Gilmore Oil	9.87
10 Monolith Com.	7.75
100 Maryland Com.	1.00
100 Maryland Pfd.	3.75
10 Twin Bell	120.00
20 Star Petroleum	2.00
500 Daly Development	25.00
10 Julian Petro	20.00
500 Salsberry Pfd.	.37
10 Julian Pete's	10.00
100 Monolith Pfd.	7.12½
100 Union Mtge. Com.	1.00
100 Union Mtge. Pfd.	3.75
100 Marine Corp.	1.00
500 Kansas Silver	25.00
10 Julian C. C.	2.25

WE WILL BUY

CALITROLEUM

500 Shares (or part)	42½c
Monolith Pfd.	Union Mtge. Pfd.
Julian Issues	Salsberry Pfd.
Bell View	Star Pet.
Gilmore Motors	Whittier Santa Fe
Durant Motors	Hoppe Finance
Mole Oil	Oceanic Oil
San Mariano Oil	L. C. S.
Elliott Pet.	Twin Bell
Berkeley 50-50	North Star
Tom Reed	Edison Com.

A. L. JAMESON

736-737 Security Bldg.
Member L. A. Stock Exchange
FAber 4266 TUcker 3028

DAILY EASTERN CITRUS MARKETS

CALIFORNIA CITRUS SHIPMENTS

SOUTHERN CALIFORNIA

	Oranges.	Lemons.
July 13	84	33
Total to date this season	23,185	3,240
Total to same date last season	19,847	2,360

CENTRAL CALIFORNIA

July 11-12	1	0
Total to date this season	7,977	182
Total to same date last season	6,966	163

[EXCLUSIVE DISPATCHES]

CHICAGO, July 14.—Nine cars of oranges and six cars of lemons sold. Valencia market higher on fancy grades; easier and lower on other grades. Lemon market easier and lower.

VALENCIAS—		VALENCIAS—		VALENCIAS—		LEMONS—	
Sunkwest, MOD	5.75	Clubhouse, WD	4.50	Ringleading, SF	7.50	Goodwill, GF	7.00
Golden Rod, MOD	6.25	Bulldog, RMCo	7.20	Verilen, WD	7.50	Pine, WD	7.25
Terrier, RMCo	6.25	Good Pack	5.75	LEMONS—		Bucks, Sirt	6.00
Triad	5.25	Jewel, THP	5.25	Niagara, Sirt	6.25	Green Crown, ACG	6.25
Whittier, WD	6.50	Turks, NO	6.25	Red Shield, ACG	7.25	Serpette, YCE	7.00
Viking, RS	6.25	Greenleaf, WD	6.25	El Mertio, YCE	7.75	Glendora, GF	7.25
Evening Star, ST	7.10	Silver Moon, ST	6.00	El Aura, ACG	6.25	Whittier, WD	6.50
Bobbie, RIV	5.00						

NEW YORK, July 14.—Twenty-three cars of Valencias and two cars of lemons sold. Valencia market doing better on 200s and larger; about steady on 216s and smaller. Lemon market strong. Weather fair.

VALENCIAS—		VALENCIAS—		VALENCIAS—		VALENCIAS—	
Old Mission, Ivy, CCC	6.50	Orinda, FC	5.75	Favorita, NO	5.25	Chanel, OS	7.50
Golden Key, CCC	7.00	Par Valley, COV	5.50	Albion, NO	5.10	Keystone, ST	5.75
Cervin, LVWB	5.15	Yorba, NO	4.50	Caledonia, NO	4.90	Ice Bird, NO	5.50
Dalisia, NO	4.90	Imperial, OS	5.00	Caledonia, NO	5.00	Two Crown, WD	5.25
Dalisia, NO	4.90	Dunlap, OS	5.25	Manitania, NO	5.10		
Carmenita, NO	5.40	Carmenita, NO	5.40	Columbia, NO	5.15	LEMONS—	
Barrow, Sirt	5.50	Three Star, WD	5.25	Albion, FC	5.00	Excellent, YCE	8.00
Albion, NO	4.95	Imperial Yet, THP	5.45	Mountaineer, SA	5.40	Smith, WD	5.25
Bonita, NO	5.15	Lady Rosens, CCC	5.75	Azores, SA	5.50	Seaside, YCE	4.50
Carmenita, NO	5.10	Maltese Cross,		Percy, ACG	4.50	Two Crown, WD	5.75
Alrabia, FC	7.75	LVWB	4.00	Carmenita, NO	5.50		

PITTSBURGH, July 14.—Three cars of Valencias and one car lemons sold. Valencia market higher. Lemon market steady.

VALENCIAS—		VALENCIAS—		VALENCIAS—		LEMONS—	
Ostrich, OFCo	6.10	Sun, NO	7.00	Reliable, NO	7.50	El Merlo, YCE	8.00
Jewel, THP	5.60	Top Notch, OFCo	4.95	Fairmont, NO	5.35	Superbo, YCE	6.45

PHILADELPHIA, July 14.—Eight cars of oranges and one car lemons sold. Valencia market 25 to 40 cents higher on fancy grades, unchanged on 100s to 200s; lower on 216s and smaller other grades. Lemon market lower.

VALENCIAS—		VALENCIAS—		VALENCIAS—		VALENCIAS—	
Catarina, OFCo	5.90	Reliable, NO	7.30	Premier, WD	5.45	Ivy, SD	8.05
Kildeer, GF	5.85	Fairmont, NO	5.35	Veranda, COV	5.45	LEMONS—	
Fairmont, NO	5.35	Top Notch, OFCo	4.85	Reliable, NO	7.50	Arab, SD	8.50
Alisabet, WD	5.85	Ken, NO	6.00	Samuel, NO	5.35	Pup, SD	6.85
La Habra, NO	5.30						

BOSTON, July 14.—Eight cars of oranges and one car lemons sold. Valencia market unchanged on larger sizes; lower on all small sizes. Lemon market unchanged.

VALENCIAS—		VALENCIAS—		VALENCIAS—		LEMONS—	
Sliste Sunflower, MOD	5.00	Arrialeta, NO	2.80	Chaina, SD	6.40	Golden Rule, RIV	3.90
Carmenetta, NO	7.40	Spanish Harvest, OK	4.20	Mohawk, OR	6.45	Black Hawk, RIV	4.25
Red Ridinghood, SD	3.95	Spanish Harvest, OK	3.90	Golden Service, NO	4.65		
Alba, SF	4.85	Golden Rod, MOD	5.85	Dear, S Xs	4.90		
				Bear, OK	4.90		

ST. LOUIS, July 14.—Two cars of oranges and four cars of lemons sold. Valencia market slightly lower. Lemon market unchanged.

VALENCIAS—		LEMONS—		LEMONS—		LEMONS—	
Refreshment, OR	4.40	Carnenes, SDP	6.75	Invader, OK	6.70	Dreadnought, SDP	5.25
Sunsis, LAY	4.45	Greenmont, SDP	5.90	Golden Rain, NO	4.60	Old Relde, OK	7.40
Sunsis, LAY	4.25	Carnenes, Sirt	6.00	Golden Rule, SDP	4.55	Limelight, OK	7.40
LEMONS—		(lemonettes)	5.00	El Chico, SDP	4.55	Daily, NO	7.30
Diplomat, Sirt	6.20	Excel, OK	4.60				

Trading yesterday was moderate with continued heavy receipts on most lines. Watermelons are in good demand with prices higher. Most tree fruits are steady, although cherries are lower. Grapes are barely steady with increasing receipts of ordinary stock.

APPLES—New stock, northern, White Astrachan, 4@5½ per pound; Gravensteins, ordinary to poor, 1@3; fine, 6@7.

APRICOTS—Locals, Tilton, Royals, 3@4 per pound; peaches, soft, 1@3.

BANANAS—Central American, 5½@6 per pound; poor quality and ripes, 3@4.

BEANS—Local: Kentucky Wonders, 8@9 per pound.

BUNCHED VEGETABLES—Per dozen bunches: Beets, 25; carrots, 25; onions, 10; turnips, 25; radishes, 10; spinach, 15.

BUSH BERRIES—Local: Blackberries, 2.25@2.40 per crate. Furthers: Loganberries, 90@95 per tray.

CABBAGE—Local, mostly 1.40@1.10 per sack.

CANTALOUPES—Imperial: Standards, 1.50@1.75; jumbo, 90@1.00 per crate. Local: Tiptops, 2.75@3.00 per crate; poorer, small, 2.00 per crate.

CELERY—New stock, local, mostly 2.25@2.50 per crate.

CHERRIES—Washington: Bings, 12@15 per pound. Oregon: Bings, 12@15.

CUCUMBERS—Local: 40 per lug.

GRAPEFRUIT—Local, special brands, 4.50@5.00 per box.

GRAPES—Coachella, Imperial, Bakersfield: Thompson Seedless, 3@4 per pound; few, 7; Malagas, 4@5; poorer, 2@3.

LEMONS—Local, special brands, 6.75@7.00 per box.

LETTUCE—Northern: Best, mostly 2.50; poorer, 1.50@2.00 per crate.

ONIONS—Local, Bakersfield, lugs, White, Wax, White Globe, 1.25@1.50.

ORANGES—Southern, special brands from free Valencias, 7.25@8.00; very small, 6.75@7.25 per box.

PEACHES—Northern, white varieties, 3@3½ per pound; freestone, 4@5; clings, 3@4. Tocalps: Early Rose, large, 4; small, 2½@3; freestones, 4@5.

PEARS—Northern, Bartletts, 6 per pound.

PEAS—Washington, Oregon: Mostly 8@10 per pound. Local: 5@6. Northern: 10@11.

PEPPERS—Coachella, Imperial: Bells, 10@11 per pound; Chilis, 8. Mexico: Bells, 5@7.

PLUMS—Local, Tocalps: Santa Rosa, 3@4 per pound.

POTATOES—New stock, sacked, 2.75@3.25 per cwt.

SQUASH—Local: Summer, 60; Italian, 40; crookneck, 30 per lug.

STRAWBERRIES—Local, 2.75@3.25; few, 3.50 per crate.

TOMATOES—Local: 2.25@2.50; few best, 2.75 per lug; poorer, small, 2.25@2.50 per lug.

WATERMELONS—Imperial, Klondikes, 30.00@35.00; few, 40.00 per ton.

A Joke

"Ha! ha!" merrily laughed the feminine guest of a well-known hotel. "This is a good joke."

"What is?" asked her husband.

"Why, this neat little placard on the inside of the door, saying 'Stop! Have You Left Anything?' I have packed up the soap, towels, stationery, pillow slips and sheets. I don't suppose we could take the mattresses, so I have left them. Ha! ha!"—[Kansas City Star.

PRODUCE MARKET

Wheat Reacts After Spurt in Early Trading

[EXCLUSIVE DISPATCH]

CHICAGO, July 14.—Crop news on wheat was more bullish and prices advanced to a new high level, showing 13c above the low point three days ago, but reacted and closed 4c higher to ¼c lower for the day. It was said the advance had gone too fast and traders were less disposed to follow it further. Other grains were stronger and higher during the morning, but reacted at the last. Corn closed 1@1¼c lower, oats off ⅝@1¾c and rye 3¼@3¾c lower. Provisions were unsettled, with lard 10@15c lower and short ribs 15c lower for the day.

Black rust reports were more numerous, covering the Red River Valley, where the damage to the wheat crop is greatest. There is said to be damage in Manitoba and Saskatchewan, but the greatest damage to the northwestern wheat crop has been in the last few days from extreme heat, blight and drought. The situation in the Northwest is best told by a message from the Northwestern Miller received late in the day, which said:

"There is no rust damage of importance in the Northwest. The heaviest heat tonight wheat at the critical period, between bloom and milk stage, and is cooking. The extent of damage will depend on how long the excessive heat lasts."

Traders who have been optimistic over the crop prospects are taking the reverse view of the situation at present and the market action reflects the change in sentiment. There was heavy general buying early, with an advance of 2¼@3c after the break, with a jump to new high levels. September got up to 1.55¾, the best on this turn, closing at 1.55¾@1.55⅞. All the big commission houses were on the buying side during the morning and there were traders who were bearish when prices were 10c lower, who became active buyers during the advance.

Corn market acted independent on wheat at times, with commission houses, who were recent buyers, appearing as active sellers. Crop news from Kansas was more bullish, but weather having damaged the crop. July was up to 1.06¼c and closed at 1.04⅝. December closed at 89¾c. Cash premiums were easier, although receipts were light.

Interest in oats was fair heavy and prices declined sharply toward the last, but rallied slightly.

Rye was mostly neglected, with trading light, and the market in no shape to stand any selling.

Provisions were under pressure from underwriters, despite the advance in hogs on the light receipts. Cash trade was fair.

RANGE OF PRICES

Wheat—	Open.	High.	Low.	Close.
July	1.50	1.59	1.34	1.37
Sept.	1.52¾	1.55⅞	1.51¾	1.55⅝
Dec.	1.55	1.56½	1.52¾	1.54¼
Corn—				
July	1.07	1.08¼	1.06¾	1.06¾
Sept.	1.08¾	1.09⅞	1.07¼	1.08¾
Dec.	.90¼	.90¾	.89	.89¾
Oats—				
July	.46	.46¾	.45¼	.45¾
Sept.	.47⅝	.47⅞	.46¾	.47⅛
Dec.	.50	.50⅝	.49⅝	.49⅝

WINNIPEG

Wheat—	Open.	High.	Low.	Close.
July	1.62	1.65	1.62⅞	1.65⅞
Oct.	1.49	1.49⅝	1.39⅛	1.49⅝

CASH PRICES

Wheat: No. 2 red, 1.56¾; No. 1 hard winter, 1.59¾@1.61.

Corn: No. 2 mixed, 1.11; No. 2 yellow, 1.11¾@1.12¾; No. 3 yellow, 1.10¾@1.11¼; No. 4 yellow, 1.09¾; No. 2 white, 1.10; No. 3 white, 1.09@1.10; No. 4 white, 1.08; sample grade, 93@94.

Oats: No. 3 white, 45¾@46; No. 4 white, 45; sample grade, 44¼@45.

NEW YORK GRAINS

[BY A. P. NIGHT WIRE]

NEW YORK, July 14.—Wheat: Spot, irregular; No. 1 northern spring, c.i.f., New York, lake and rail, 1.78¼; No. 2 red winter, dn. new, 1.74¾; No. 2 hard winter, f.o.b., lake and rail, 1.78¾; No. 2 red winter, dn., new, 1.74¾; No. 2 hard winter, f.o.b., lake and rail, new, 1.73¾; No. 1 Manitoba, f.o.b., in bond, 1.81¼; No. 2 mixed durum, dn., 1.79¾.

Corn: Spot, easy; No. 2 yellow, a.i.f., track, New York, all rail, 1.13½; No. 2 mixed, dn., 1.13⅝.

Oats: Spot, easy; No. 2 white, 59½.

LOCAL GRAINS

DAILY BOARD QUOTATIONS

Barley—100 tons only

	Bid	Ask
December	1.01¼	.....

ARRIVALS AT LOS ANGELES YESTERDAY

Wheat, 10; barley, 15; corn, 7; oats, 1; flour, 11; bran, 13; shorts, 2; cereals, 8; rice products, 1; beans, 1; estimated products, 8; dried beet pulp, 8; total, 77. May, total, 38.

Stronger Price Trend Reported in Metal Trade

[EXCLUSIVE DISPATCH]

CLEVELAND (O.) July 14.—Daily Metal Trade today says price strength is extending from the galvanized sheet trade to black sheets as demand gains. Heavy drop in output of tin plate mills in Middle West is due to hot weather, while sheet mill production also is reduced by same cause. Youngstown Sheet and Tube Company directors have authorized building of second large seamless tube at East Youngstown next year to cost $2,000,000. Southern pig iron freight rates are attacked by Cincinnati foundry men who use it largely. Copper at New York active at 14¼ to 14⅝. Lead quiet at 8; also zinc at 7.20, St. Louis. Tin advances to 58¾.

[BY A. P. NIGHT WIRE]

NEW YORK, July 14.—Copper firm; electrolytic spot and futures, 14¾.

Tin firm; spot and futures, 58.37.

Iron steady; prices unchanged.

Lead steady; spot, 8.00@8.25.

Zinc steady; East St. Louis spot and futures, 7.17@7.20.

Antimony, spot, 10.90.

LIVE-STOCK MARKET

[Furnished by Federal-State Live-stock Market News]

[Following report is based exclusively as to receipts, holdovers, disposition, market conditions, quotations and, unless otherwise noted, as to sales of stock received at the Los Angeles Union Stockyards.]

ESTIMATED RECEIPTS

Market	Cattle	Calves	Hogs	Sheep
Los Angeles	300	50	700	.....
Chicago	7,000	2,000	22,000	14,000
Kansas City	15,000	3,000	6,000	6,000
Omaha	8,500	300	10,000	12,500
St. Paul	1,500	2,000	6,000	200
Denver	400	80	1,500	1,250
Fort Worth	2,400	600	500	500
Total 7 markets	37,000	8,000	47,000	36,150
Week ago	32,650	10,100	45,900	37,400

[Carlot receipts direct to packers, compiled from midnight to midnight.]

	Cattle	Calves	Hogs	Sheep
Yards	1,926	361	657	0
Direct (carlots)	0	1	13	14

LOS ANGELES MARKET

CATTLE—The bulk of today's supply were holdovers from yesterday, and although demand was not overly active a fair clearance was made, with prices generally steady with yesterday's decline. Steer offerings were all plain; half fat kinds and the bulk turned from 6.25 to 7.00; a load of 1027-pound weights making the latter price. Several loads turned around 7.00. Very common stocks sold downward to 5.00, with a few on the cutter order at 4.00 and less. She stock was mostly half fat kinds, and the bulk turned from 4.00 to 5.25, with a load of 941-pound grassers at 5.60, with odd head of strictly good kind upward to 6.25 and 6.50. A five-car string of Utahs put in their appearance, most of these being common and medium cows, that sold from 4.00 to 5.25, with odd head of good kinds upward to 6.50. Cannors and cutters turned largely from 2.00 to 3.50, with the small supply of bologna bulls from 4.00 to 4.75, with a few beef bulls around 5.25.

CALVES—Today's small supply of vealers sold readily at ground steady prices, the gold and choice kinds selling from 10.00 to 11.50, with common and heavies from 8.00 to 9.50.

HOGS—Although receipts were small, demand was only fair, and two loads remained unsold at a late hour. Packers complain of their inability to move pork at the present high prices. Consequently, the demand was limited. Sales today were made around the steady mark. Two loads of good and choice 184 to 197-pound Nebraskas cleared for 15.75 to 15.85, the latter price equaling the high mark o this yards. Other sales, mostly truck ins and mixed offerings, went over from 15.25 to 15.50, with a few pigs downward to 14.00. Smooth packing sows sold around 13.50, with rough kind, including a few stags, from 11.00 to 12.00.

SHEEP—None. Good and choice lambs were quotable from 13.50 to 14.00, with common to choice ewes from 4.50 to 6.50.

TODAY'S QUOTATIONS

Slaughter cattle and calves: Steers, (1150 pounds down): good, 6.50@8.50; medium, 6.75@8.00; common, 4.50@6.75. Heifers (850 pounds up) good, 6.25@6.75; (all weights), common to medium, 4.00@6.25. Cows, good, 4.00@6.50; common and medium, 3.25@4.00; canners and cutters, 1.75@3.25. Bulls, good (beef yearlings excl.) 4.75@5.25; Cal. bolognas, canner to medium, 3.25@4.75. Calves (190 pounds down) medium to choice, 9.00@11.50 (190 pounds down) cull and common, 5.00@9.00; (190-260 pounds) medium to choice, 8.00@11.50; (260 pounds up) medium to choice, 6.50@11.00; (190 pounds up) culls and common, 4.00@8.00.

Hogs: Medium weight (200-250 pounds) medium to choice, 14.75@15.50; light weight (150-200 pounds) common to choice, 15.00@14.85; light lights (130-160 pounds) common to choice, 14.75@15.00; packing hogs, smooth, 12.50@13.00; packing hogs, rough, 11.50@12.50; slaughter pigs (130 pounds down) medium, good and choice, 13.50@14.75. (Shot or silty hogs and roasting pigs excluded in above quotations.)

Slaughter sheep and lambs: Lambs (84 pounds down) medium to choice, 13.00@14.00; all weights cull and common, 9.50@12.00; yearling wethers, common to choice, 4.50@6.50; ewes and culls, 2.00@4.50.

Outside Markets

SAN FRANCISCO, July 14.—Hogs, steady to strong; spots, 25 cents higher. Good California's scarce. Few cows, medians, 15.00; unloads light, some inquiry.

Cattle, slow, weak; offerings liberal. Bulk medium steers, 4.75@7.25; two good loads 1050 pounds, 7.75; four loads, 7.50; five cars medium steers consignation. Cows weak; good lambs around 5.00@5.25; other grades weak to lower, mostly direct or consignation. Bulls steady; few cold head, 4.25.

Calves, choice calves steady, good, 130 to 300 pounds, 13.00@13.50; two cars medium calves, direct, slow; heavy calves weak, mostly around 8.00.

Sheep, lambs steady; eight cars choice lambs, 13.50; good 75-pound shorn lambs, 12.00. Ewes slow; steady; few lots good 115-pound lambs, 5.50@5.75.

CHICAGO, July 14.—Hogs, receipts, 32,000; steady to 10 cents higher than Monday's average; major packers holding back; bulk better grades, 170 pounds and more, 14.90@14.35; top, 14.30; 140 to 160-pound weight largely 13.75@14.00; bulk desirable picking and butcher sows, 13.70@13.90; majority strong weight slaughter pigs, 13.60@13.50; heavy weight hogs, 13.35@14.25; medium, 13.60@14.30; light, 13.40@14.30; light light, 13.25@14.10; packing hogs, smooth and rough, 11.80@13.80; slaughter pigs, 13.75@13.85.

Cattle, receipts 7000; good to choice fed steers and yearlings 25 cents higher; lower grades steady to strong; trade very uneven; buyers overhauling market for finished offerings; best matured steers, 14.10; yearlings, 14.00; heavyweight, 13.90; she stock steady; quality plain, slow; bulls, steady; vealers uneven; outsiders handpicking at 13.50@13.00; steady to strong; packers taking medium to good kind around 11.00.

Sheep, receipts, 14,000; early sales native lambs steady to strong; spots higher; lots considered; bulk desirable kind 13.25; culls generally steady to strong, 11.00@11.50; no early sales westerns; asking 14.00 and better; fat sheep fully 25 cents higher; spots up more; medium weight native ewes upward to 8.25; range wethers 80 per cent twos, 11.00; range yearlings, 13.00.

KANSAS CITY (Mo.) July 14.—Cattle, receipts, 15,000; calves, 2000; grain-fed steers and yearlings scarce, 15@25 cents higher; others less active, steady with Monday's close, short load yearlings and one load 1230-pound steers, 13.25; four loads scaling around 1450 pounds, 12.75; desirable grain-fed mostly 11.00@12.75; two loads double Kansas, 12.00; wintered Kansas mostly 9.00@10.00; grassers upward to 8.85; bulk plainer grassers unsold; few sales, 8.75@7.00; she stock and bulls steady; bulk grass fat cows, 5.50@5.25; heifers, 4.50@7.00; bologna bulls, 4.00@4.50; calves weak to 50 cents lower; bulk good and choice veal, 9.00; stockers and feeders slow, steady mostly, 5.75@7.75.

Hogs, receipts, 6000; fairly active around 10 to 15 cents higher than Monday's average; shipper and packer top, 13.85; bulk of sales, 13.50@13.85; desirable 180 to 225-pound average, 13.60@13.85; 140 to 160-pound weights, 13.40@13.65; packing sows, 12.25@13.75; stock pigs, strong to 15 cents higher; bulk, 12.75@13.25.

Sheep, receipts, 6000; native lambs, fully steady; top, 14.40; better grades, 14.00@14.40; range lambs slow, none sold early; sheep steady; Louisiana wethers 11.25.

OMAHA (Neb.) July 14.—Hogs, receipts, 18,000; 10 to 25 cents higher; bulk better grades butchers and lights, 13.25@13.85; top, 13.90; light lights, downward to 13.75; packing sows mostly 12.25@12.50; smooth sows upward to 13.75; bulk of all sales 13.50@13.80; average cost Monday, 13.83; weight, 247 pounds.

Cattle, receipts, 5800; good and choice fed steers and yearlings, 10 to 15 cents higher; others and grassers steady; top, 13.25; paid for 1390-pound averages; yearlings, 13.90; bulk fed steers and yearlings, 9.25@12.75; all other classes steady; bulk grass cows, 5.75@8.00; heifers, 4.75@6.75; canners and cutters, 2.50@3.50; bologna bulls, 4.25@4.50; practical veal top, 8.50; stockers and feeders, 5.50@7.00; late top Monday range feeders averaging 1196 pounds, 8.25.

Sheep, receipts, 13,500; lambs slow; early sales around 25 cents lower; native lambs mostly 14.50@14.75; no early sales range lambs; best held around 15.50; fed clipped lambs, 13.40; sheep strong to 25 cents higher; ewe tops, 7.50; feeders steady; choice range feeding lambs quoted 13.50@13.75.

SOUTH ST. PAUL (Minn.) July 14.—Cattle, receipts, 1500; largely clean-up from Monday, practically 2000 cattle unsold; slow about steady; bologna bulls steady to strong; little done early; bulk steers and yearlings mostly 6.25@7.75; receipts practically all grassers; cows largely from

BUTTER AND EGGS

[BY A. P. NIGHT WIRE]

[Closing prices quoted are corrected daily by Produce Exchange of Los Angeles.]

Butter

Wholesale prices, 49¼.

Price to retailers, 52½ to 53½.

Eggs

Extras, 43; down 1.

Case count, 34, down 1.

Pullets, 36½, down 1.

Peewee, 28, no change.

SAN FRANCISCO, July 14.—Butter, extras, 51; prime firsts, nominal.

Eggs, extras, 42½; extra pullets, 34½; undersized pullets, 28.

Cheese, California flats, fancy, 23; California Young Americas, 23½; Oregon triplets, 23½; Oregon Young Americas, 23.

CHICAGO, July 14.—Butter, higher; receipts, 29,346 tubs; creamery extras, 42; standards, 42; extra firsts, 40¾@41; firsts, 39@39½; seconds, 38@38½.

Eggs, lower; receipts, 27,242 cases; firsts, 39½@39¾; ordinary firsts, 39; storage packs firsts, 38@38½.

NEW YORK, July 14.—Butter, firm; receipts, 13,388; creamery firsts (88 to 91 score), 40¼@42.

Eggs, firm; receipts, 21,242; fresh gathered, extra firsts, 36½@39; do., firsts, 32½@35½; do., seconds, 31@32; near-by henmery whites, close to selected extras, 44@47; near-by and near-by western henmery whites, firsts to average extras, 37@43.

Cheese, firm; receipts, 209,947 pounds; State whole milk flats, fresh fancy to fancy specials, 23½@24½; do., average run, 22@23½.

NAVAL STORES

[BY A. P. NIGHT WIRE]

SAVANNAH (Ga.) July 14.—Turpentine, firm, 89½@99½; sales, 782; receipts, 1256; shipments, 274; stock, 14,913.

Rosin, firm; sales, 2873; receipts, 5663; shipments, 3777; stock, 190,830.

Quote: B, D, E, F, G, H, I, 8.70@8.80; K, 8.80@8.90; M, 8.90@9.45; N, 10.20@10.45; WG, 11.80@11.85; WW, 13.00; X, 13.15.

Bond Issue for Y.W.C.A. Hotel on Market Today

A bond issue for $700,000, the proceeds of which will be used for the erection of a thirteen-story, Class A, reinforced steel and concrete woman's hotel for the Y.W.C.A., on the association's property at 941 South Figueroa street, will be placed on the market this morning by the Security Company, the investment branch of the Security Trust and Savings Bank, Bayly Brothers, Inc., and Banks, Huntley & Co.

The bonds which are due serially August 1, 1930-1940, and call in denominations of $1000 and $500 are priced at 100 and accrued interest yielding 6 1-2 per cent. They are secured by first mortgage or deed of trust on the land and buildings of the Y. W. C. A. now standing on the Figueroa-street site and the new hotel building to be erected on the front of that property. The latter, which will be constructed by Stanton, Reed & Hibbard, will cost $758,000 and it, taken with land and the present administration building, represents a total investment of $1,108,000. Estimated net annual earnings from all sources including hotel, store and office rentals are placed by the bonding houses at over three times the maximum annual interest requirement or over one and one-half times the largest annual fixed requirement for the payment of both principal and interest.

No appeal for financial aid in connection with the erection of the hotel is being made by the Y.W.C.A., according to the bond houses which have underwritten the issue. The hotel is not to be a charity, they say, although intended for service to women and girls, but rather is to be looked upon as a business enterprise soundly conducted by business men and women. The building will contain 400 hotel rooms, three store rooms on the ground floor to be leased for women's shops and a well-conducted coffee shop and beauty parlor in the basement. The first two floors will contain the hotel offices, lobby and parlors and offices for business and professional women.

Conspicuous by their Absence

Wife: I hear that Mrs. De Koltzy is going to Paris for her gowns.

Hub: Judging from her appearance the last time I saw her, she must have left her clothes somewhere.—[Boston Transcript.

CALIFORNIA HIDES

Quotations furnished by Chilbrath Hide Corporation for stock delivered to its warehouse, 1009 Santa Fe avenue. Receipts from the interior for the twenty-four hours ending at 10 a.m. yesterday were: 833 hides, 394 pelts, 1000 pounds tallow, 200 pounds wool.

WET SALTED HIDES—No. 1 steers, 11½ per pound; No. 1 cows, 10½ per pound; No. 1 bulls, 8 per pound; No. 2 steers, 9½ per pound; No. 2 cows, 9½ per pound; No. 2 bulls, 7 per pound; muddy hides, ½ less per pound; heifer hides, 1 less per pound; glue hides, 4 per pound.

GREEN HIDES—No. 1 steers, 9½ per pound; No. 1 cows, 8½ per pound; No. 1 bulls, 8½ per pound; No. 2 steers, 7 per pound; No. 2 cows, 7 per pound; No. 2 bulls, 6 per pound; No. 1 horse hides, over 50 pounds, 3.00 each; under 50 pounds, 2.00 each; No. 2 horse hides, 1.00 each; colts, 15 to 25 pounds, 1.00 each; colts, under 15 pounds, .50 each; No. 1 goat skins, .50 each; No. 2 goat sk

Los Angeles Daily Times.

NEW OIL PROSPECTS STIR

[EXCLUSIVE DISPATCH]

FARMINGTON (N. M.) July 14. Two development prospects of considerable importance have just been announced here. One concerns the holdings of H. H. Klem and his associates. According to reports, the leases in question, which are situated in the Bloomfield district, are to be taken over by a new organization, the name of which has not been learned, and two test wells will be started forthwith. If they find oil five wells each year are to be drilled. Oliver H. Shoup, his son Oliver H. Shoup, Jr., Charles T. Fertig and Joseph Ruth of Denver, have been here several days looking over leases, and it is reported that they are seriously considering the idea of going into the oil-producing business in the San Juan Basin.

C. S. Pringle, drilling what is known as the McClure well in the Bloomfield district, is down about 500 feet. The prospects are said to be good for production in the shallow sands.

The Beagle-Blacklock well is again drilling after running casing and succeeding in shutting out the artesian water completely. The crew has reached a depth of between 500 and 600 feet.

The Bloomfield Oil and Gas Company has run tubing and has its No. 4 well on the pump, producing a small quantity of oil.

The Coal Creek Oil Company's No. 3 well has finished running casing and is again drilling at about 850 feet. This well is located one location south of the Rosecrans field in about ten days.

Wanka No. 1, at 4871 feet, has penetrated 140 feet of oil sand, which is about twice as great a thickness as was found in the Wanka No. 2, which discovered this zone. Higgins No. 2, drilling along about thirty feet behind Wanka No. 1, is showing the same formations.

Plans New Test

The Union Oil Company, which has suspended operations on its Trust No. 1 in the western part of the Rosecrans field for several weeks, is resuming work on this well, and is cleaning out the hole preparatory to plugging back.

Trust No. 1 found a promising oil sand at about 5776 feet, and spent several weeks trying to get production at this depth. The well made some oil on the pump, but the Union was not satisfied with the prospect, and drilled it to an ultimate depth of 6208 feet, where it ran into a bad fishing job, and stopped work. The company now plans to make a test at the 5775-foot zone, and if the well makes any oil at all, it probably will be allowed to produce.

Goes on Pump

The Associated Oil Company yesterday placed its De Francis No. 4 in the southeastern part of the Domingues field, on the beam, getting 230 barrels out of the well on the first day. De Francis No. 4 died last Saturday. The production shows a tendency to steady increase, it is said.

Tests Seal Beach Well

The Shell company yesterday started making a production test in its Bryant No. 2 at Seal Beach, but no definite results are expected for a day or two. The well is down over 5000 feet, and is said to have found nearly seventy feet of good-looking oil sand.

Trying to Pump Wells

The Standard Oil Company is trying to pump three wells in the Wheeler Ridge field, but the wells do not seem to be yielding to treatment, and so far have not been placed on regular production.

The Standard's total production in this field is 850 barrels. The company has two wells drilling, and rigs up for two new ones.

SAYS THERE WERE TWO GARDENS OF EDEN

That there were at least two independent "Gardens of Eden," one in Asia, and one in Africa, in which two or more different varieties of human beings evolved from distinct species of apes, or ape-like animals, is the startling conclusion tentatively reached and announced by Dr. E. A. Hooton of the Peabody Museum of Harvard University after a comparative study of skulls of apes, ape-men, cave men and modern men found throughout the world.

The idea that all men originated from one line of ape-like ancestors should be abandoned, Dr. Hooton declared. Southern Asia, Southeastern Asia and Africa all fulfill the conditions necessary for the production of man and the giant apes in an equally satisfactory manner. The fossil and climatic evidence makes it quite possible, he said, that the critical steps in human evolution—the coming down out of the trees and the assumption of the erect posture—may have taken place in both Asia and Africa. At present he said that he was inclined to think that one or more of the long-headed varieties of man evolved in Africa and one or more round-headed varieties in Asia.

Admitting the existence of two or three fundamental near-man stocks, he said that an occasional hybridization, followed by a process of interbreeding, would satisfactorily account for the varying characteristics of modern races.

The existence of hybrids between the gorilla and the chimpanzee has been reported several times and is not wholly incredible, Dr. Hooton suggested, and said there was no reason for doubting that the ancestors of man have displayed throughout the process of becoming human qualities of superior adaptability, greater initiative and less conservatism in their mating habits as well as in other directions, when compared with the existing big apes or their progenitors.

According to Dr. Hooton's conclusions many kinds of apes left the trees beside the baboon, gorilla and chimpanzee. Several of these ape-like animals developed toward becoming human beings and several may have succeeded. Dr. Hooton could see nothing in the environmental conditions which kept the gorilla from becoming a man, and attributed his failure probably to an inherent incapacity of his family to develop further because of specialization along other lines. The baboon lost his chances when he made the fatal choice of walking on four feet instead of two.—[Kansas City Star.

Foolish Question

Collector: When shall I call again about this bill?

Owens: How do I know? I can't always tell ahead when I'm going to be out.—[Boston Transcript.

VEGETABLES AND BUTTERMILK POPULAR

They are celebrating in London the centenary of the trial trip of George Stephenson's "Locomotion No. 1"—somewhat prematurely since the famous locomotive did not make its debut until September 27, 1825.

When the Sesqui-centennial takes place in Philadelphia a local chapter of railway-building will certainly be featured in connection with the history of the major American industries. It will then be recalled to cosmopolitan attention that Matthias Baldwin was among the immortals who rode to fame on the iron horse immediately after the successful venture of the English builder. Baldwin came here from New Jersey in 1817 to learn the jeweler's trade. Later, in partnership, he manufactured stationary steam engines. In 1830 Franklin Peale, proprietor of the museum established by his father, wanted a tiny locomotive to haul toy cars with visitors, and Baldwin made it for him. That small model was seen by the managers of the Germantown Railroad and led to the placing of an order for their first locomotive, "Old Ironsides."

It was on November 23, 1835, that this fire-breathing phenomenon made its public appearance, traveling six miles at the rate of twenty-eight miles an hour for the crowds from far and near that lined the rails. This was a speed far in excess of the rate of "Locomotion No. 1." But on rainy days, for fear that the wheels could not grip the rails, horse traction was restored. In April, 1834, a second locomotive was added. In the same year two of the new contraptions began to haul trains on the Camden and Amboy Railroad between the Delaware River and New York Bay. Another locomotive was introduced in 1833 to cover the distance between Bordentown and Hightstown (thirteen miles) in thirty-one minutes.

In 1834 a locomotive, "The Black Hawk," built by Colonel Stephen Long and William Norris of Philadelphia, was put on the Lancaster, Philadelphia and Columbia Railroad. By 1839 Long and Norris were actually shipping locomotives to England. Before that date, in 1837, Baldwin employed 100 men at Broad and Hamilton streets, and by 1840 he had built 140 locomotives.

In view of today's developments, our electric traction, our planes and dirigibles and speedy air mails, we are inclined to smile at the products of the primitive epoch. But they laid a foundation broad and true for all that we enjoy.—[Philadelphia Ledger.

STRONG FOR VEGETABL AND FOR BUTTERMILK

Teachers in the summer session are showing a decided tendency toward a vegetarian diet, assisted by long, heavy drinks from the buttermilk jug and the tea urn, according to Frank Woods, manager of the cafeteria in the Stephens Union.

They have made such inroads on the buttermilk supply that the management has increased its order with the dairies from one to ten gallons a day. Teachers are also proving great tea drinkers and Mr. Woods estimates that they consume nine or ten times as much tea as the regular students.

Speaking of the buttermilk Mr. Woods said, "They even ask for it at breakfast."—[Summer Session Californian.

WHITE HOUSE GUEST

Famous Composer Knew Many Presidents in Lifetime

There has never been a feminine citizen of this country who numbered so many Presidents of the United States among her friends as did Fanny Crosby, the blind composer of more than 7000 religious songs.

She knew John Quincy Adams, Andrew Jackson, William Henry Harrison and John Tyler. She was an honored guest at the White House at the invitation of both President Polk and President Tyler. And so on down through the list. Grant, Hayes, McKinley, and especially Cleveland, were among the famous friends who passed through her life in the span of ninety-five years.

All the Presidents from Jefferson to Wilson lived during Fanny Crosby's life. She died in 1915.—[Detroit News.

Carefully Selected

A seed company had received ten applications for free samples of pea seed from one customer and when the eleventh came the chief of the mail-order department wrote: "I am sending you the seeds, but what are you doing with so much pea seed? Are you planting the whole country with peas?"

"No," came the answer, "we are not planting them at all: we use them for soup!"—[Denver News.

Wall Street Paragraphs

[EXCLUSIVE DISPATCH]

[Copyright, 1925, New York Evening Post, Inc.]

NEW YORK, July 14.—Wall street today witnessed a reaction in call money, doubtless forced by an influx of funds which were available at lower rates than those openly quoted on the official ticker. Thus, when the "official" market was 4 1-2 per cent, accommodations were secured by stock exchange members at 4 per cent. Volume of transactions once more was comparatively light and the market's undertone was one of quiet firmness. A number of specialties got into new high ground for the year, while at least one rail security bettered its top of half a dozen years. The absence of many operators was felt, although it was known that some of the absentees never were far from the end of wires into the financial district. Resumption of action was noted among former features, and in this classification was Havana Electric, the future control of which still seemed to be in doubt. Boston wires flashed into Wall street words of encouragement toward the coppers, stressing the trade improvement and further advance in the metal, and this time predictions of price were topped at 15 cents a pound, rather than 17 cents, a much overworked possibility. The petroleum outlook was strengthened by higher gasoline prices, although difficulty was apparent in formulating a maintained forward movement among representative oil shares.

SPECIALTIES MOVE

Of the recent market features lately laggards, International Telegraph and Telephone was taken in hand simultaneously with Mack Trucks, Radiator and Woolworth.

KING CORN

Wall street again looked westward for an inspiration and determined that the crops would bear watching. Corn in particular was hit upon as likely to furnish food for thought as well as the inner man. Big traffic for the grange roads was anticipated. Rock Island was forcibly considered and many more were added as there was visualized expanding earnings for the current year. Quietly the road was being brought into comparison with leaders of other territorial divisions, such as Southern Railway of the South and Frisco of the Southwest, and, to make the picture more interesting, it was hinted that in the process of accumulation the largest stockholder of Southern Railway had been making an investment in the western carrier. This thought, however, did not wander far from its point of origin, as the street was inclined to await developments before crediting important purchases to concentration of effort. That the Southern Pacific one day might turn up in control had not completely passed from speculative minds and, diverting to lighter vein it was remarked that the Rock Island stations were to be treated to a coat of Southern Pacific red.

STILL A PUZZLE

The mystery of Reading accumulation had not yet been solved, although it was learned that a pool operating out of lower Broadway had been active in the stock, but whether for purposes of a movement, or for hidden reasons, was not openly apparent. That Baltimore and Ohio wanted Jersey Central was known, and as the latter still was vested with Reading, the street assumed that a "deal" was not unlikely to bring about the desired end. As a matter of fact $400 was mentioned as the probable price to be paid for Jersey Central in the event of a sale, and in the financing of such a transaction, the Baltimore's ownership of Reading rights was mentioned as likely to yield to cash.

THE HAND OF LOREE?

In making the best top in six years Wheeling and Lake Erie preferred loomed up as a potential merger prospect, and in the absence of definite information the street was pleased to link it up in the Loree system now forming. That the road still was in control of the Rockefellers was the general assumption, and without their relinquishment or acquiescence it was deemed unlikely that new interest could come into power.

FROM BOUNDING DEEP

Wafting down the Atlantic seaboard from Maine waters came words of optimism chiefly bearing on the tobacco stocks. That the sponsor for this group had gone a-yatching was known a week ago, but despite the vacation purpose of the trip it became apparent that business was being mixed with pleasure. In the late rise of United Cigar Stores to its peak of the year Tobacco Products failed to share, and because of its approximate ownership of one and one-quarter shares of the former for each of its own common shares the holding companies' securities were considered out of line.

ON PACIFIC SLOPE

Merger talk linked up Associated Oil with Pacific, with the former getting credit for a desire to absorb the latter. But so far as the street could ascertain, if such thoughts were in managerial minds they were in embyro, leaving for later consideration the matter of details.

RECORD HIGH

Steadily creeping into higher territory, North American featured the utility group. Buying of this stock has its basis in foreknowledge of good earnings soon to be promulgated and the further expansion to be revealed following absorption of the Washington Railway property. Official announcement of this acquisition was expected to be made in the near future.

CENSOR AIDS STUTTERERS

Protest against the ridicule of stammering on the stage was filed recently with Sir George Crichton, Comptroller of the Lord Chamberlain's office, by J. Herbert Miall, head of an institute for defects in speech, who contends that there is as much inhumanity in jesting with this disability as there would be in the case of blindness, deafness or other physical ailments.

In his reply to Mr. Miall, Sir George said that, while questions of bad taste do not properly constitute a ground for censorship so long as personal allusions are not implied, nevertheless the Lord Chamberlain, who has authority to ban plays or any part thereof, will take the Miall protest into consideration so as to avoid, so far as possible, causing pain and humiliation to those afflicted with defects such as stuttering.—[London Dispatch.

LEGALIZING THE CRIME

"Mother, can I have those apples on the sideboard?"

"Yes, dear!"

"Oh, I'm so glad you said yes."

"Why, are you so hungry?"

"No, but I have eaten them already."—[Cromos, Bogota.

QUAKES LIKE SAFETY VALVES, SAYS SCIENTIST

Eight thousand to 10,000 earthquakes are recorded every year in various parts of the world, and probably four times as many as this occur, but, far from being alarming, this is a very reassuring fact, Dr. William Bowie of the United States Coast and Geodetic Survey, declares. This is because the earth is thus shown to be a body capable of yielding to stresses and strains. If it were not the case, the strain would accumulate until great enough to produce disruptions far more violent than any that have ever occurred, and perhaps sufficient to wipe out all the works of man.

While the earthquake in California followed so closely upon the heels of the one in Montana, this is only a coincidence, said Dr. Bowie, and there was no direct connection between them, except that the shock of the Montana quake might have been the trigger to set off the one in California. This could not have occurred, however, unless the conditions had been ready for a tremor, and any one of a number of things might have been the last straw. Dr. Bowie thinks it possible that the rising of the tide might do it, as a depth of water of only eight feet, when extended over an area of hundreds of square miles, would exert a pressure of millions of tons.

The real cause of earthquakes, he said, is erosion, by which rains carry soil from mountains to valleys, and sedimentation, by which rivers and streams carry material to their mouths and deposit it there. These work gradually, but in time the amount of material moved is enormous, and the distribution of weight on the earth's surface is greatly altered. Because of the earth's ability to yield, the crust gives, and a fault, or crack, develops, along which future quakes may occur. A recognized fault passed through Santa Barbara, and is shown on a map issued by the Seismological Society of America showing the California faults. The Santa Barbara fault was supposed to be dead, however, as no tremor had occurred along it within historic times. The famous San Andreas fault, which caused the San Francisco earthquake in 1906, extends for many hundreds of miles, but does not pass near Santa Barbara.

In spite of the great damage done by the California shake, it was not nearly as violent as the one in Montana, said Commander N. H. Heck, in charge of the Coast and Geodetic Survey's seismological investigations. This was indicated in the seismograph records obtained by the survey's stations at Cheltenham, Md., and Tucson, Ariz., as the records of the Montana quake were much more distinct, and was borne out by the reports of the area affected. In California, only about four counties felt the tremors, while three States besides Montana were shaken.—[Kansas City Star.

OLD NEPTUNE'S DRUG STORE

The total amount of any of the elements occurring in the entire ocean is stupendous. Iodine exists in sea water only to the extent of about two parts per 1,000,000, yet the entire ocean contains some 60,000,000,000 tons of iodine, valued at present prices at $540,000,000,000.

Bromine is also obtained in a limited way from the mother liquor left after the crystalization of salt from sea water.

California produces approximately 250,000 tons of sea salt each year.

A gallon of sea water contains approximately a quarter of a pound of salt, and since the average density of rock salt is 2.24 times that of water, the entire ocean, if dried up, would yield approximately four and a half cubic miles of salt.—[Thrift Magazine.

SPRING MONTH NAMED AFTER GREEK GODDESS

Maia, the Greek goddess for whom the Romans named the lovely spring month, was the oldest of the Pleiades, or seven daughters of Atlas and Oceanid Pleione. She and her sister, who were born on Mount Cyllene in Arcadia, according to Greek mythology, are sometimes called the goddess of the mountains.

Maia became the mother of Mercury, and was greatly loved by the old Romans, who, on the first day in May, made sacrifices in her name. In Italy she was known as Maia Majesta, the goddess of spring.

If you will watch the sky on a spring evening, you will see the six stars which form the Pleiades. The old Greeks believed that Jupiter placed Maia and her six sisters together in the sky, and that they formed for a long time a group of seven. One day Myrope married a mortal named Sisyphus, who in some way displeased the gods. For punishment he was condemned to spend eternity rolling a stone uphill, so that Myrope hid her face from her sisters in sorrow and shame. That is why we see but six of the daughters of Atlas shining in the sky; for Myrope's face is still concealed behind one of her sister stars.—[Chicago Daily News.

Hard-Pan Facts

Two journalism students at the university were studying together for the June examinations, using the favorite method of asking each other trick questions.

After several hours of "interquizzing one asked, "What are the principals of journalism ethics?"

Wearied by the grind of study, the other devised an unorthodox answer, "Accuracy, clearness, hard work and low pay."—[Columbus Dispatch.

HAS THIRTEEN IN HIS FAMILY

John Lapetina Holds Record Among County Officials

John Lapetina, 3095 Peery avenue, Deputy County Clerk, bears the distinction of having the largest family of any county official or employee. He has a wife and eleven children. Mr. Lapetina took much pleasure in calling the names of his children in the order of their ages to a friend at the County Courthouse. They are: Rose, Tony, Joseph, Frank, Lena, Johnny, Jr., Angelina, Jimmy, Rocco, Petey and Delia.

Rose and Lena are married, Joseph is in California, but the remainder of the children are at home. Mr. Lapetina said that he and his entire family once attended a picnic at Fairmount Park, where a prize of $25 was offered for the largest family.

"One man stood up with a wife and five children," the father related. "Another produced a wife and seven children. Then I blew a whistle, my family stood up around me and I walked away with the prize.

"Another time I was on a jury in Judge Thomas D. Buckner's division of the Circuit Court. The lawyers asked each member if he was married and had any children. One man had a wife and five children, another had a wife and six children. When they reached me I answered, 'Yes, sir; wife and eleven children.' The lawyers just stopped and looked at each other, and Judge Buckner came right down off the bench and shook hands with me."—[Kansas City Star.

If placed side by side, there would be a mile of new publications added to the British Museum repository at Hendon every year.

Subscriptions having been received in excess of the amount of Stock offered, this advertisement appears as a matter of record only.

New Issue

140,000 Shares

National Electric Power Company

Class A Participating Stock

To be presently authorized 250,000 Shares. To be presently outstanding 140,000 Shares. Has Priority over Class B Stock both as to Assets and Dividends. Shares are Fully Paid, Non-Assessable and Non-Redeemable. Dividends are not subject to Normal Federal Income Tax. Dividends payable when and as declared on the first days of February, May, August and November.

Transfer Agents:
The Seaboard National Bank of New York
Central Trust Company of Illinois, Chicago

Registrars:
The Equitable Trust Company of New York
The Northern Trust Company, Chicago.

Class A Stock is entitled to priority as to dividends to the extent of $1.80 per share per annum over the Class B Stock. Dividends on the Class A Stock are non-cumulative. After the full priority dividends on Class A Stock have been declared and provided for in any year and dividends to the extent of $1.80 per share shall have been declared and provided for in that year on the Class B Stock, one-half of the aggregate amount of any further dividends declared in such year on such stocks shall be paid to Class A Stock, as a class, and one-half such dividends to Class B Stock as a class. The number of shares of Class B Stock to be outstanding at any time shall not exceed twice the number of shares of Class A Stock to be then outstanding. The Class A Stock is issued without par value and has priority in liquidation or dissolution over the Class B Stock up to $30 per share.

The following information is summarized by Mr. Victor Emanuel, Vice-President, from his letter to us and from auditors' and appraisers' reports and other reliable sources:

BUSINESS AND PROPERTY: National Electric Power Company will own practically all of the common stocks of a diversified group of companies operating public utility properties located in the States of Maine, Pennsylvania, West Virginia, Kentucky, Ohio, Indiana, Michigan, South Dakota, Nebraska, Kansas, Oklahoma and Arkansas, serving with electric light and power territories with a total population estimated to exceed 775,000. These territories embrace over 300 communities, among which are a number of large and thriving manufacturing and agricultural centers. Gas is manufactured and—or distributed in seven of the communities served and the street railway system in and about Portland, Maine, is operated under a lease expiring in the year 2011. Small street railway systems are also operated in two of the other communities served.

CAPITALIZATION: Upon completion of present financing, National Electric Power Company will have outstanding:

Twenty-Year 6% Secured Gold Bonds	$6,750,000
7% Cumulative Preferred Stock	3,500,000
Class A Stock (No Par Value) (this issue)	140,000 shares
Class B Stock (No Par Value)	280,000 shares

As of April 30, 1925, there were outstanding in the hands of the public not exceeding 180 shares of no par value common stock, $1,999,000 par value common stock, $7,888,600 par value preferred stock and $27,095,000 par value funded debt of subsidiary and leased companies.

CONSOLIDATED EARNINGS: For the twelve months ended April 30, 1925, the Consolidated Earnings of the Subsidiaries, including those to be acquired, of National Electric Power Company, as determined by independent auditors, a copy of whose certificate is available upon request, were as follows:

Gross Earnings	$10,127,307
Operating Expenses, Maintenance, Taxes, including Federal Taxes, Amortization and Depreciation computed as defined in such auditors' certificate	6,880,100
Net Earnings	$ 3,247,207
Balance of net earnings applicable to securities of subsidiary companies owned by National Electric Power Company, after deduction of interest charges and dividends paid or accrued during the period on funded debt and preferred stocks of subsidiary companies and net earnings applicable to common stock of subsidiary companies held by the public	$ 1,473,712
Annual interest charges on funded debt and dividends on Preferred Stock of National Electric Power Company	650,000
Balance	$ 823,712
Annual dividend requirements on Class A Stock	$ 252,000

The balance of Net Earnings, as shown above, is at the rate of more than $5.88 per share on the Class A Stock to be presently outstanding.

DIVIDENDS: It is the intention of the Board of Directors to declare dividends on the Class A Stock at the rate of $1.80 per share per annum, for the quarter ending November 1, 1925.

ASSETS: As recently determined by public utility engineers and appraisers, the reproductive value, less accrued depreciation, of the properties of the operating companies, and those operated under lease, including working capital and cash to be provided, after reduction of all liabilities and prior obligations, is at the rate of approximately $39 per share of the Class A stock. The Class A stock will be followed by 280,000 shares of Class B stock.

MANAGEMENT: The local management of the operating subsidiaries will continue in the hands of the men who have been responsible for the successful development of these properties, while their general operation will be under the supervision of public utility operators whose successful and efficient management of important public utility companies has been demonstrated over a long period of years.

All legal details in connection with this issue will be passed upon and approved by Messrs. Seibert & Riggs, New York, and by Messrs. Verrill, Hale, Booth & Ives, Portland, Maine. The principal properties have been reported upon by Messrs. Day & Zimmermann, Inc., Engineers, Philadelphia. The books and accounts of the Company and its Subsidiaries are audited annually by Messrs. Arthur Young & Co., New York.

This Stock is offered for delivery, when, as and if issued and accepted by us, and subject to approval of our counsel. It is expected that Temporary Certificates, exchangeable for Definitive Certificates when prepared, will be available for delivery about July 22, 1925.

This Stock is listed on the Chicago Stock Exchange

Price $23.75 per share to yield 7.57%

Howe, Snow & Bertles
Incorporated

A. C. Allyn and Company

Howard N. Martin & Co.

The statements contained herein, while not guaranteed, are based upon information we believe to be accurate and reliable.

NEW OIL PROSPECTS STIR

[EXCLUSIVE DISPATCH]

FARMINGTON (N. M.) July 14. Two development prospects of considerable importance have just been announced here. One concerns the holdings of H. B. Klem and his associates. According to reports, the leases in question, which are situated in the Bloomfield district, are to be taken over by a new organization, the name of which has not been learned, and two test wells will be started forthwith. If they find oil five wells each year are to be drilled. Oliver H. Shoup, his son Oliver H. Shoup, Jr., Charles T. Fertig and Joseph Ruth of Denver, have been here several days looking over leases, and it is reported that they are seriously considering the idea of going into the oil-producing business in the San Juan Basin.

C. S. Pringle, drilling what is known as the McClure well in the Bloomfield district, is down about 500 feet. The prospects are said to be good for production in the shallow sands.

The Beagle-Blacklock well is again drilling after running casing and succeeding in shutting out the artesian water completely. The crew has reached a depth of between 500 and 600 feet.

The Bloomfield Oil and Gas Company has run tubing and has its No. 4 well on the pump, producing a small quantity of oil.

The Coal Creek Oil Company's No. 2 well has finished running casing and is again drilling at about 850 feet. This well is located one location south of the Rosecrans field in about ten days.

Wanka No. 1, at 4871 feet, has penetrated 140 feet of oil sand, which is about twice as great a thickness as was found in the Wanka No. 2, which discovered this zone. Higgins No. 2, drilling along about thirty feet behind Wanka No. 1, is showing the same formations.

Plans New Test

The Union Oil Company, which has suspended operations on its Trust No. 1 in the western part of the Rosecrans field for several weeks, is resuming work on this well, and is cleaning out the hole preparatory to plugging back.

Trust No. 1 found a promising oil sand at about 5775 feet, and spent several weeks trying to get production at this depth. The well made some oil on the pump, but the Union was not satisfied with the prospect, and drilled it to an ultimate depth of 6208 feet, where it ran into a bad fishing job, and stopped work. The company now plans to make a test at the 5775-foot zone, and if the well makes any oil at all, it probably will be allowed to produce.

Goes on Pump

The Associated Oil Company yesterday placed its De Francis No. 4 in the southeastern part of the Dominguez field, on the beam, getting 330 barrels out of the well on the first day. De Francis No. 4 died last Saturday. The production shows a tendency to steady increase, it is said.

Tests Seal Beach Well

The Shell company yesterday started making a production test in its Bryant No. 2 at Seal Beach, but no definite results are expected for a day or two. The well is down over 5000 feet, and is said to have found nearly seventy feet of good-looking oil sand.

Trying to Pump Wells

The Standard Oil Company is trying to pump three wells in the Wheeler Ridge field, but the wells do not seem to be yielding to treatment, and so far have not been placed on regular production.

The Standard's total production in this field is 350 barrels. The company has two wells drilling, and rigs up for two new ones.

SAYS THERE WERE TWO GARDENS OF EDEN

That there were at least two independent "Gardens of Eden," one in Asia, and one in Africa, in which two or more different varieties of human beings evolved from distinct species of apes, or ape-like animals, is the startling conclusion tentatively reached and announced by Dr. E. A. Hooton of the Peabody Museum of Harvard University after a comparative study of skulls of apes, ape-men, cave men and modern men found throughout the world.

The idea that all men originated from one line of ape-like ancestors should be abandoned, Dr. Hooton declared. Southern Asia, Southeastern Asia and Africa all fulfill the conditions necessary for the production of man and the giant apes in an equally satisfactory manner. The fossil and climatic evidence makes it quite possible, he said, that the critical steps in human evolution—the coming down out of the trees and the assumption of the erect posture—may have taken place in both Asia and Africa. At present he said that he was inclined to think that one or more of the long-headed varieties of man evolved in Africa and one or more round-headed varieties in Asia.

Admitting the existence of two or three fundamental near-man stocks, he said that an occasional hybridization, followed by a process of interbreeding, would satisfactorily account for the varying characteristics of modern races.

The existence of hybrids between the gorilla and the chimpanzee has been reported several times and is not wholly incredible, Dr. Hooton suggested, and said there was no reason for doubting that the ancestors of man have displayed throughout the process of becoming human qualities of superior adaptability, greater initiative and less conservatism in their mating habits as well as in other directions, when compared with the existing big apes or their progenitors.

According to Dr. Hooton's conclusions many kinds of apes left the trees beside the baboon, gorilla and chimpanzee. Several of these ape-like animals developed toward becoming human beings and several may have succeeded. Dr. Hooton could see nothing in the environmental conditions which kept the gorilla from becoming a man, and attributed his failure probably 'to an inherent incapacity of his family to develop further because of specialization along other lines. The baboon lost his chances when he made the fatal choice of walking on four feet instead of two.—[Kansas City Star.

Foolish Question

Collector: When shall I call again about this bill?

Owens: How do I know? I can't always tell ahead when I'm going to be out.—[Boston Transcript.

VEGETABLES AND BUTTERMILK POPULAR

They are celebrating in London the centenary of the trial trip of George Stephenson's "Locomotion No. 1"—somewhat prematurely since the famous locomotive did not make its debut until September 27, 1825.

When the Sesqui-centennial takes place in Philadelphia a local chapter of railway-building will certainly be featured in connection with the history of the major American industries. It will then be recalled to cosmopolitan attention that Matthias Baldwin was among the immortals who rode to fame on the iron horse immediately after the successful venture of the English builder. Baldwin came here from New Jersey in 1817 to learn the jeweler's trade. Later, in partnership, he manufactured stationary steam engines. In 1830 Franklin Peale, proprietor of the museum established by his father, wanted a tiny locomotive to haul toy cars with visitors, and Baldwin made it for him. That small model was seen by the managers of the Germantown Railroad and led to the placing of an order for their first locomotive, "Old Ironsides."

It was on November 23, 1832, that this fire-breathing phenomenon made its public appearance, traveling six miles at the rate of twenty-eight miles an hour for the crowds from far and near that lined the rails. This was a speed far in excess of the rate of "Locomotion No. 1." But on rainy days, for fear that the wheels could not grip the rails, horse traction was restored. In April, 1833, a second lomotive was added. In the same year two of the new contraptions began to haul trains on the Camden and Amboy Railroad between the Delaware River and New York Bay. Another locomotive was introduced in 1833 to cover the distance between Bordentown and Hightstown (thirteen miles) in thirty-one minutes.

In 1834 a locomotive, "The Black Hawk," built by Colonel Stephen Long and William Norris of Philadelphia, was put on the Lancaster, Philadelphia and Columbia Railroad. By 1839 Long and Norris were actually shipping locomotives to England. Before that date, in 1837, Baldwin employed 500 men at Broad and Hamilton streets, and by 1840 he had built 140 locomotives.

In view of today's developments, our electric traction, our planes and dirigibles and speedy air mails, we are inclined to smile at the products of the primitive epoch. But they laid a foundation broad and true for all that we enjoy.—[Philadelphia Ledger.

STRONG FOR VEGETABL AND FOR BUTTERMILK

Teachers in the summer session are showing a decided tendency toward a vegetarian diet, assisted by long, heavy drinks from the buttermilk jug and the tea urn, according to Frank Woods, manager of the cafeteria in the Stephens Union.

They have made such inroads on the buttermilk supply that the management has increased its order with the dairies from one to ten gallons a day. Teachers are also proving great tea drinkers and Mr. Woods estimates that they consume nine or ten times as much tea as the regular students.

Speaking of the buttermilk, Mr. Woods said, "They even ask for it at breakfast."—[Summer Session Californian.

WHITE HOUSE GUEST

Famous Composer Knew Many Presidents in Lifetime

There has never been a feminine citizen of this country who numbered so many Presidents of the United States among her friends as did Fanny Crosby, the blind composer of more than 7000 religious songs.

She knew John Quincy Adams, Andrew Jackson, William Henry Harrison and John Tyler. She was an honored guest at the White House at the invitation of both President Polk and President Tyler. And so on down through the list. Grant, Hayes, McKinley, and especially Cleveland, were among the famous friends who passed through her life in the span of ninety-five years.

All the Presidents from Jefferson to Wilson lived during Fanny Crosby's life. She died in 1915.—[Detroit News.

Carefully Selected

A seed company had received ten applications for free samples of pea seed from one customer and when the eleventh came the chief of the mail-order department wrote: "I am sending you the seeds, but what are you doing with so much pea seed? Are you planting the whole country with peas?"

"No," came the answer, "we are not planting them at all; we use them for soup!"—[Denver News.

Wall Street Paragraphs

[EXCLUSIVE DISPATCH]

[Copyright, 1925, New York Evening Post, Inc.]

NEW YORK, July 14.—Wall street today witnessed a reaction in call money, doubtless forced by an influx of funds which were available at lower rates than those openly quoted on the official ticker. Thus, when the "official" market was 4 1-2 per cent, accommodations were secured by stock exchange members at 4 per cent. Volume of transactions once more was comparatively light and the market's undertone was one of quiet firmness. A number of specialities got into new high ground for the year, while at least one rail security bettered its top of half a dozen years. The absence of many operators was felt, although it was known that some of the absentees never were far from the end of wires into the financial district. Resumption of action was noted among former features, and in this classification was Havana Electric, the future control of which still seemed to be in doubt. Boston wires flashed into Wall street words of encouragement toward the coppers, stressing the trade improvement and further advance in the metal, and this time predictions of price were topped at 15 cents a pound, rather than 17 cents, a much overworked possibility. The petroleum outlook was strengthened by higher gasoline prices, although difficulty was apparent in formulating a maintained forward movement among representative oil shares.

SPECIALTIES MOVE

Of the recent market features lately laggards, International Telegraph and Telephone was taken in hand simultaneously with Mack Trucks, Radiator and Woolworth.

KING CORN

Wall street again looked westward for an inspiration and determined that the crops would bear watching. Corn in particular was hit upon as likely to furnish food for thought as well as the inner man. Big traffic for the grainer roads was anticipated. Rock Island was forcibly considered and many more were added as there was visualized expanding earnings for the current year. Quietly the road was being brought into comparison with leaders of other territorial divisions, such as Southern Railway of the South and Frisco of the Southwest, and, to make the picture more interesting, it was hinted that in the process of accumulation the largest stockholder of Southern Railway had been making an investment in the western carrier. This thought, however, did not wander far from its point of origin, as the street was inclined to await developments before crediting important purchases to concentration of effort. That the Southern Pacific one day might turn up in control had not completely passed from speculative minds and, diverting to lighter vein it was remarked that the Rock Island stations were to be treated to a coat of Southern Pacific red.

STILL A PUZZLE

The mystery of Reading accumulation had not yet been solved, although it was learned that a pool operating out of lower Broadway had been active in the stock, but whether for purposes of a movement, or for hidden reasons, was not openly apparent. That Baltimore and Ohio wanted Jersey Central was known, and as the latter still was vested with Reading, the street assumed that a "deal" was not unlikely to bring about the desired end. As a matter of fact $400 was mentioned as the probable price to be paid for Jersey Central in the event of a sale, and in the financing of such a transaction, the Baltimore's ownership of Reading rights was mentioned as likely to yield to cash.

THE HAND OF LOREE?

In making the best top in six years Wheeling and Lake Erie preferred loomed up as a potential merger prospect, and in the absence of definite information the street was pleased to link it up in the Loree system now forming. That the road still was in control of the Rockefellers was the general assumption, and without their relinquishment or acquiescence it was deemed unlikely that new interest could come into power.

FROM BOUNDING DEEP

Wafting down the Atlantic seaboard from Maine waters came words of optimism chiefly bearing on the tobacco stocks. That the sponsor for this group had gone a-yatching was known a week ago, but despite the vacation purpose of the trip it became apparent that business was being mixed with pleasure. In the late rise of United Cigar Stores to its peak of the year Tobacco Products failed to share, and because of its approximate ownership of one and one-quarter shares of the former for each of its own common shares the holding companies' securities were considered out of line.

ON PACIFIC SLOPE

Merger talk linked up Associated Oil with Pacific, with the former getting credit for a desire to absorb the latter. But so far as the street could ascertain, if such thoughts were in managerial minds they were in embyro, leaving for later consideration the matter of details.

RECORD HIGH

Steadily creeping into higher territory, North American featured the utility group. Buying of this stock has its basis in foreknowledge of good earnings soon to be promulgated and the further expansion to be revealed following absorption of the Washington Railway property. Official announcement of this acquisition was expected to be made in the near future.

CENSOR AIDS STUTTERERS

Protest against the ridicule of stammering on the stage was filed recently with Sir George Crichton, Comptroller of the Lord Chamberlain's office, by J. Herbert Miall, head of an institute for defects in speech, who contends that there is as much inhumanity in jesting with this disability as there would be in the case of blindness, deafness or other physical ailments.

In his reply to Mr. Miall, Sir George said that, while questions of bad taste do not properly constitute a ground for censorship so long as personal allusions are not implied, nevertheless the Lord Chamberlain, who has authority to ban plays or any part thereof, will take the Miall protest into consideration so as to avoid, so far as possible, causing pain and humiliation to those afflicted with defects such as stuttering.—[London Dispatch.

LEGALIZING THE CRIME

"Mother, can I have those apples on the sideboard?"

"Yes, dear!"

"Oh, I'm so glad you said yes."

"Why, are you so hungry?"

"No, but I have eaten them already."—[Cromos, Bogota.

QUAKES LIKE SAFETY VALVES, SAYS SCIENTIST

Eight thousand to 10,000 earthquakes are recorded every year in various parts of the world, and probably four times as many as this occur, but, for fram being alarming, this is a very reassuring fact, Dr. William Bowie of the United States Coast and Geodetic Survey, declares. This is because the earth is thus shown to be a body capable of yielding to stresses and strains. If it were not the case, the strain would accumulate until great enough to produce disruptions far more violent than any that have ever occurred, and perhaps sufficient to wipe out all the works of man.

While the earthquake in California followed so closely upon the heels of the one in Montana, this is only a coincidence, said Dr. Bowie, and there was no direct connection between them, except that the shock of the Montana quake might have been the trigger to set off the one in California. This could not have occurred, however, unless the conditions had been ready for a tremor, and any one of a number of things might have been the last straw. Dr. Bowie thinks it possible that the rising of the tide might do it, as a depth of water of only eight feet, when extended over an area of hundreds of square miles, would exert a pressure of millions of tons.

The real cause of earthquakes, he said is erosion, by which rains carry soil from mountains to valleys, and sedimentation, by which rivers and streams carry material to their mouths and deposit it there. These work gradually, but in time the amount of material moved is enormous, and the distribution of weight on the earth's surface is greatly altered. Because of the earth's ability to yield, the crust gives, and a fault, or crack, develops, along which future quakes may occur. A recognized fault passed through Santa Barbara, and is shown on a map issued by the Seismological Society of America showing the California faults. The Santa Barbara fault was supposed to be dead, however, as no tremor had occurred along it within historic times. The famous San Andreas fault, which caused the San Francisco earthquake in 1906, extends for many hundreds of miles, but does not pass near Santa Barbara.

In spite of the great damage done by the California shake, it was not nearly as violent as the one in Montana, said Commander N. H. Heck, in charge of the Coast and Geodetic Survey's seismological investigations. This was indicated in the seismograph records obtained by the survey's stations at Cheltenham, Md., and Tucson, Ariz., as the records of the Montana quake were much more distinct, and was borne out by the reports of the area affected. In California, only about four counties felt the tremors, while three States besides Montana were shaken.—[Kansas City Star.

OLD NEPTUNE'S DRUG STORE

The total amount of any of the elements occurring in the entire ocean is stupendous. Iodine exists in sea water only to the extent of about two parts per 1,000,000, yet the entire ocean contains some 60,000,000,000 tons of iodine, valued at present prices at $540,000,000,000.

Bromine is also obtained in a limited way from the mother liquor left after the crystalization of salt from sea water.

California produces approximately 250,000 tons of sea salt each year.

A gallon of sea water contains approximately a quarter of a pound of salt, and since the average density of rock salt is 2.24 times that of water, the entire ocean, if dried up, would yield approximately four and a half cubic miles of salt.—[Thrift Magazine.

SPRING MONTH NAMED AFTER GREEK GODDESS

Maia, the Greek goddess for whom the Romans named the lovely spring month, was the oldest of the Pleiades, or seven daughters of Atlas and Oceanid Pleione. She and her sister, who were born on Mount Cyllene in Arcadia, according to Greek mythology, are sometimes called the goddess of the mountains.

Maia became the mother of Mercury, and was greatly loved by the old Romans, who, on the first day in May, made sacrifices in her name. In Italy she was known as Maa Mapesta, the goddess of spring.

If you will watch the sky on a spring evening, you will see the six stars which form the Pleiades. The old Greeks believed that Jupiter placed Maia and her six sisters together in the sky, and that they formed for a long time a group of seven. One day Myrope married a mortal named Sisyphus, who in some way displeased the gods. For punishment he was condemned to spend eternity rolling a stone uphill, so that Myrope hid her face from her sisters in sorrow and shame. That is why we see but six of the daughters of Atlas shining in the sky; for Myrope's face is still concealed behind one of her sister stars.—[Chicago Daily News.

Hard-Pan Facts

Two journalism students at the university were studying together for the June examinations, using the favorite method of asking each other trick questions.

After several hours of interquizzing one asked, "What are the principals of journalism ethics?"

Wearied by the grind of study, the other devised an unorthodox answer. "Accuracy, clearness, hard work and low pay."—[Columbus Dispatch.

HAS THIRTEEN IN HIS FAMILY

John Lapetina Holds Record Among County Officials

John Lapetina, 3085 Peery avenue, Deputy County Clerk, bears the distinction of having the largest family of any county official or employee. He has a wife and eleven children. Mr. Lapetina took much pleasure in calling the names of his children in the order of their ages to a friend at the County Courthouse. They are:

Rosa, Tony, Joseph, Frank, Lena, Johnny, Jr., Angelina, Jimmy, Rocco, Petey and Delia.

Rosa and Lena are married, Joseph is in California, but the remainder of the children are at home. Mr. Lapetina said that he and his entire family once attended a picnic at Fairmount Park, where a prize of $25 was offered for the largest family.

"One man stood up with a wife and five children," the father related. "Another, produced a wife and seven children. Then I blew a whistle, my family stood up around me and I walked away with the prize.

"Another time I was on a jury in Judge Thomas B. Buckner's division of the Circuit Court. The lawyers asked each member if he was married and had any children. One man had a wife and five children, another had a wife and six children. When they reached me I answered, 'Yes, sir; wife and eleven children.' The lawyers just stopped and looked at each other, and Judge Buckner came right down off the bench and shook hands with me."—[Kansas City Star.

If placed side by side, there would be a mile of new publications added to the British Museum repository at Hendon every year.

Subscriptions having been received in excess of the amount of Stock offered, this advertisement appears as a matter of record only.

New Issue

140,000 Shares

National Electric Power Company

Class A Participating Stock

To be presently authorized 280,000 Shares. To be presently outstanding 140,000 Shares. Has Priority over Class B Stock both as to Assets and Dividends. Shares are Fully Paid, Non-Assessable and Non-Redeemable. Dividends are not subject to Normal Federal Income Tax. Dividends payable when and as declared on the first days of February, May, August and November.

Transfer Agents:
The Seaboard National Bank of New York
Central Trust Company of Illinois, Chicago

Registrars:
The Equitable Trust Company of New York
The Northern Trust Company, Chicago.

Class A Stock is entitled to priority as to dividends to the extent of $1.80 per share per annum over the Class B Stock. Dividends on the Class A Stock are non-cumulative. After the full priority dividends on Class A Stock have been declared and provided for in any year and dividends to the extent of $1.80 per share shall have been declared and provided for in that year on the Class B Stock, one-half of the aggregate amount of any further dividends declared in such year on such stocks shall be paid to Class A Stock, as a class, and one-half such dividends to Class B Stock as a class. The number of shares of Class B Stock to be outstanding at any time shall not exceed twice the number of shares of Class A Stock to be then outstanding. The Class A Stock is issued without par value and has priority in liquidation or dissolution over the Class B Stock up to $33 per share.

The following information is summarized by Mr. Victor Emanuel, Vice-President, from his letter to us and from auditors' and appraisers' reports and other reliable sources:

BUSINESS AND PROPERTY: National Electric Power Company will own practically all of the common stocks of a diversified group of companies operating public utility properties located in the States of Maine, Pennsylvania, West Virginia, Kentucky, Ohio, Indiana, Michigan, South Dakota, Nebraska, Kansas, Oklahoma and Arkansas, serving with electric light and power territories with a total population estimated to exceed 775,000 These territories embrace over 300 communities, among which are a number of large and thriving manufacturing and agricultural centers. Gas is manufactured and—or distributed in seven of the communities served and the street railway system in and about Portland, Maine, is operated under a lease expiring in the year 2011. Small street railway systems are also operated in two of the other communities served.

CAPITALIZATION: Upon completion of present financing, National Electric Power Company will have outstanding:

Twenty-Year 6% Secured Gold Bonds	$6,750,000
7% Cumulative Preferred Stock	3,500,000
Class A Stock (No Par Value) (this issue)	140,000 shares
Class B Stock (No Par Value)	280,000 shares

As of April 30, 1925, there were outstanding in the hands of the public not exceeding 180 shares of no par value common stock, $1,999,000 par value common stock, $7,868,600 par value preferred stock and $27,095,000 par value, funded debt of subsidiary and leased companies.

CONSOLIDATED EARNINGS: For the twelve months ended April 30, 1925, the Consolidated Earnings of the Subsidiaries, including those to be acquired, of National Electric Power Company, as determined by independent auditors, a copy of whose certificate is available upon request, were as follows:

Gross Earnings	$10,127,307
Operating Expenses, Maintenance, Taxes, including Federal Taxes, Amortization and Depreciation computed as defined in such auditors' certificate	6,880,100
Net Earnings	$ 3,247,207
Balance of net earnings applicable to securities of subsidiary companies owned by National Electric Power Company, after deduction of interest charges and dividends paid or accrued during the period on funded debt and preferred stocks of subsidiary companies and net earnings applicable to common stock of subsidiary companies held by the public	$ 1,473,712
Annual interest charges on funded debt and dividends on Preferred Stock of National Electric Power Company	650,000
Balance	$ 823,712
Annual dividend requirements on Class A Stock	$ 252,000

The balance of Net Earnings, as shown above, is at the rate of more than $5.88 per share on the Class A Stock to be presently outstanding.

DIVIDENDS: It is the intention of the Board of Directors to declare dividends on the Class A Stock at the rate of $1.80 per share per annum, for the quarter ending November 1, 1925.

ASSETS: As recently determined by public utility engineers and appraisers, the reproductive value, less accrued depreciation, of the properties of the operating companies, and those operated under lease, including working capital and cash to be provided, after reduction of all liabilities and prior obligations, is at the rate of approximately $39 per share of the Class A stock. The Class A stock will be followed by 280,000 shares of Class B stock.

MANAGEMENT: The local management of the operating subsidiaries will continue in the hands of the men who have been responsible for the successful development of these properties, while their general operation will be under the supervision of public utility operators whose successful and efficient management of important public utility companies has been demonstrated over a long period of years.

All legal details in connection with this issue will be passed upon and approved by Messrs. Seibert & Riggs, New York, and by Messrs. Verrill, Hale, Booth & Ives, Portland, Maine. The principal properties have been reported upon by Messrs. Day & Zimmermann, Inc., Engineers, Philadelphia. The books and accounts of the Company and its Subsidiaries are audited annually by Messrs. Arthur Young & Co., New York.

This Stock is offered for delivery, when, as and if issued and accepted by us, and subject to approval of our counsel. It is expected that Temporary Certificates, exchangeable for Definitive Certificates when prepared, will be available for delivery about July 22, 1925.

This Stock is listed on the Chicago Stock Exchange

Price $23.75 per share to yield 7.57%

Howe, Snow & Bertles
Incorporated

A. C. Allyn and Company

Howard N. Martin & Co.

The statements contained herein, while not guaranteed, are based upon information we believe to be accurate and reliable.

WHAT'S DOING TODAY

Meeting of all Southern California Rural Artisans councils, Ramona Hall, 345 South Hill, 8 p.m.
Maternity Cottage meeting, Maternity Cottage, 127 South Utah, 2 p.m.
Santa Monica Mid-centennial pageant, Municipal Auditorium, Ocean Park, evening.
Opening of Faith Maternity Hospital, 1730 Morton, evening, program.
"The Pilgrimage Play," Highland and Cahuenga, 6 p.m.
Southwest Museum exhibit, Southwest Museum, Mormon Way and Avenue 66, afternoon.
Los Angeles Museum exhibit, Exposition Park, 10 a.m. to 12 m.
Plaza pergamos California exhibit, State Exposition Building, Exposition Park, 10 a.m. to 12 m.
Illustrated lectures, movie motion pictures, Chamber of Commerce, 10 a.m. to 4:15 p.m.
Baseball, Washington Park, 2:30 p.m., Portland vs. Los Angeles.

STATE SOCIETIES:
Masonic State Society dance, Flower Auditorium, 1739 South Flower, evening.

MOTION PICTURES:
Alhambra, 721 South Hill—"His Supreme Moment."
Criterion, Grand at Seventh—"One Way Street."
Capitol, Broadway near Sixth—"Bettermost."
Forum, Figueroa and Ninth—"The Early Bird."
Grauman's Hollywood, 6798 Hollywood — "The Gold Rush."
Grauman's Metropolitan, Sixth and Hill—"Paths to Paradise."
Grauman's Rialto, Eighth and Broadway—"Welcome Home."
Grauman's Million Dollar, Third and Broadway —"The Lost World."
Loew's State, Seventh and Broadway—"The Desert Flower."

STAGE:
Egan Theater, Pico and Figueroa—"White Collars."
Hamon, 727 South Broadway—"Lady, Be Good."
Morosco Theater, 744 South Broadway — "The Last Warning."
Playhouse, 940 South Figueroa—"Quarantine."
Orange Grove, 720 South Grand—"White Cargo."

VARIETIES:
Burbank, Sixth and Main — "Burbank Baby Doll."
Hillstreet, Eighth and Hill—Edward Stanford and Girards.
Hippodrome, Main and Fourth—"A Fool and His Money."
Orpheum, 520 South Broadway—Harry Carroll, Passapas, Seventh and Hill—Vaudeville.

Pair Held in East Declare Home is Here

[EXCLUSIVE DISPATCH]

LOUISVILLE (Ky.) July 14.—A woman registered as Beatrice Miller, 23 years of age, who is quoted as saying her home is in Los Angeles and that she was formerly a burlesque actress, and her husband, registered as George Miller, 32, are under arrest here, called "the after-dinner burglars." Today they were brought into police court, waived preliminary examination to the charges of grand larceny and house-breaking and were each held to the grand jury under bond of $16,000. Detectives Thompson and Coakley announced later that efforts would be made to indict the defendants on six additional charges. The valuation of the goods in question is said to be approximately $15,000.

Mrs. Miller several times denied knowledge of the robberies and said she would consider her husband until proved guilty. She said that her husband told her he was a motion-picture operator and that each evening he took her to a picture show.

"He told me they were presents for me and I was pleased to receive gifts from my husband," answered Mrs. Miller when she was asked concerning the $5000 worth of goods recovered from their apartment.

International Comity Frees Auto Offender

[EXCLUSIVE DISPATCH]

TUCSON (Ariz.) July 14.—International comity has been recognized in the justice's court of Tucson precinct. Gov. Alejo Bey of Sonora was in one of a number of speeding automobiles returning with Sonora and Nogales fans from a Mesa baseball game between the Mesa and Nogales clubs. Twenty-nine offenders were stopped by the traffic officer and cited before the Tucson magistrate. The Governor was represented in the list by his secretary, G. L. Robinson, who now has been released, as a matter of diplomatic courtesy.

Phoenix Total in Buildings Near to $2,000,000

[EXCLUSIVE DISPATCH]

PHOENIX, July 14.—The building permits in Phoenix are approaching the $2,000,000 mark for the year thus far, compared with $1,907,162 for the whole of 1924. The greater volume of the work is in provision of homes, while hundreds of residences are being built in suburban tracts outside the municipality.

Subdivision especially is active to the northeast, around and beyond the country club. The club also has subdivided and a number of homes are being built on the Seventh-street side of its 160-acre tract.

South of Salt River, three miles from the city, a 1700-acre tract has been subdivided by D. B. Heard, this the largest tract yet offered home seekers in the valley.

FOREIGN FLYER VISITOR

[EXCLUSIVE DISPATCH]

SAN ANTONIO (Tex.) July 14.—Lieut. H. G. R. De Kruyff Van Dorssen of the Dutch East India air force, arrived at Kelly Field last week with Maj. Harvey S. Burwell, commander of the Third Attack Group, over the model airway from St. Louis. Lieut. Van Dorssen will visit San Antonio flying fields and then will return north over the airway to Washington.

FALL KILLS FARMER

[EXCLUSIVE DISPATCH]

PHOENIX, July 14.—F. J. Franklin was killed by fracture of the skull, sustained when he fell from a load of hay to the cement floor of a farm barn near Phoenix. He is understood to have come here from Long Beach or Venice, but no relatives have been found by telegraphic inquiries.

TRUCK RUNS OVER HAND

[EXCLUSIVE DISPATCH]

LOUISVILLE (Ky.) July 14.—Larkin White, 43 years of age, employee of the city sewer and drain department, was treated for a mangled right hand at the city hospital. He said a truck ran over his hand.

BUSINESS BREVITIES

[Advertising]

The Times Branch office, 631 South Spring street. Advertisements and subscriptions taken. Telephone MEtropolitan 0700.

NOTICIAS MUNDIALES DE ULTIMA HORA

En obsequio a nuestros numerosos amigos de habla española, y para beneficio de los lectores americanos de "The Times" que estudien esa lengua, publicamos diariamente esta columna en castellano, con un extracto de las más importantes noticias de última hora.

Buena parte del futuro progreso de Los Angeles, que es la metrópoli de los Estados Unidos que más cercana se halla a territoria latino-americano, habrá de depender de las relaciones que logremos establecer con nuestras hermanas, las repúblicas del sur. Para que lleguen a ser enteramente cordiales, no hay nada tan importante como que nuestros ciudadanos se familiaricen con la lengua castellana. Tan se dan cuenta de este hecho nuestros habitantes, que hay al presente más de 25,000 personas que estudian español en Los Angeles. A ellas les conviene leer todos los días esta columna, en la que encontrarán español correcto y enteramente moderno.

NOTAS TELEGRAFICAS

Noticias de Washington

WASHINGTON, Julio 14.—Se ha ordenado que el 20 de Julio sean reanudadas las audiencias relativas al fusionamiento del ferrocarril de Nickel Plate.

Se han convocado postores para contratos de servicio postal aéreo en ocho nuevas líneas.

Los círculos oficiales se sentían más animados en lo que respecta a las condiciones chinas.

En el año fiscal recién finado arrojó la balanza mercantil de los Estados Unidos un saldo favorable de $1,042,681,497.

Se ha acordado que abra la comisión del comercio entre estados una información acerca de la situación agrícola y de transportes en el oeste.

Coolidge Trata de que se Celebren Pronto las Conferencias Chinas

SWAMPSCOTT (Massachusetts) Julio 14.—Hoy se anunció en la Casa Blanca que este gobierno está ya en comunicación con todas las demás potencias signatarias de la conferencia de Washington, para ver de conseguir que se aclare la situación china, convocando pronto a las conferencias sobre aduanas y privilegios extraterritoriales, a que se refiere el pacto de las nueve potencias.

El Presidente tiene esperanzas de que sea posible convocar la conferencia para discutir la extraterritorialidad, ahora que Francia ha ratificado por fin los tratados; pero hasta este momento no se ha llegado a ningún acuerdo entre las potencias sobre si ya es tiempo para tal conferencia. El que habiada en nombre del Presidente dijo con toda claridad que este gobierno no aceptaría otro metodo para resolver los disturbios chinos, que el estipulado en los tratados.

Carece de Confianza el Capital para Embarcarse en Méjico

CIUDAD DE MEJICO, Julio 14. El mal de Méjico está en la falta de confianza del capital para invertir en este país, según informe publicado aquí por el Banco Nacional de Méjico.

Manifiéstase en dicho informe que se está notando en el país debilidad en el consumo mercantil, y que han decrecido los pedidos hechos al extranjero. Añade el informe que el comerciante en pequeño está teniendo dificultades para conseguir crédito. En dicho escrito se atribuye a la escasez de dinero la tirante situación en que se encuentran muchas casas de aquí.

Por lo que ve a los industriales, no es tan mala la situación que describe el informe. Dícese que es favorable la condición de las manufacturas de algodón, pues, de Octubre del año próximo pasado a la fecha, ha sido mayor que la normal la producción de artículos de esa fibra. En cambio, ha decrecido de Octubre acá la venta de efectos de lana; pero hace observar el informe que la venta de este producto durante los meses de invierno fue mayor que en otras estaciones del año.

Pasa el banco en revista la situación minera, y dice que durante los tres primeros meses del año fueron presentadas al gobierno 185 denuncias de fundos mineros, y que sobre 195 denuncias pendientes se informó favorablemente durante este período. Por otra parte, el ministerio de Comercio, Industria y Trabajo declaró caducas durante el mismo período 507 concesiones mineras, fijrando como motivo, en la mayoría de los casos, que los concesionarios no habían cumplido con los términos de su contrato.

NOTAS LOCALES

Los Aviadores Circunnavegantes Reciben Condecoraciones

El capitán Lowell Smith y el teniente Erik Nelson, aviadores circunnavegantes, fueron condecorados ayer tarde con la cruz de la Legión de Honor, ante 1500 miembros de la colonia francesa de Los Angeles, que se habían congregado en la Armería del Parque de la Exposición para celebrar el centésimo trigésimo sexto aniversario de la toma de la Bastilla.

Al propio tiempo, el capitán Saint Remie y el teniente M. L. Van den Ecker le impusieron en el pecho a Jean Bertin, ex-oficial del ejército francés, y hoy director cinematográfico en la "Universal", la medalla militar, que el gobierno francés le otorga por valor personal en la línea de fuego.

Los honores conferidos a los tres valientes citados fueron tan sólo una parte de las ceremonias con que se celebró el catorce de Julio, las que duraron todo el día, y terminaron anoche con un baile.

Jean Castera, presidente de la colonia francesa, dirigió las ceremonias y pronunció en francés el discurso de bienvenida, en tanto que el programa estuvo a cargo de un comité encabezado por Louis Sentous, cónsul francés. Rex B. Goodcell, Recaudador de Renta Interior, que fue el principal orador, hizo hincapié en la influencia que tuvo la guerra de independencia americana sobre la lucha del pueblo francés para crear un gobierno que hiciera la felicidad de las masas.

"Nosotros los franco-americanos", dijo, "nos sentimos muy orgullosos al pensar que Lafayette llevó consigo a Europa la lección de un gobierno que estaba destinado a promover la felicidad humana en Francia. La misma fe y el mismo espíritu que animaron a los americanos, impulsaron al pueblo francés a romper los grillos de la monarquía y crear un gobierno más nuevo y mejor".

El teniente Van den Ecker pronunció un discurso en francés; hubo números musicales y desfiles, y un número especial del programa fueron los asaltos a florete entre dos parejas de buenos tiradores.

DEPORTES

Boxeo

SAN FRANCISCO, Julio 14.—Pancho Villa, campeón mundial de los boxeadores pesomosca, murió aquí hoy a las 11 de la mañana, en el hospital de Santa María, a la edad de 24 años.

Los grandes dolores que el campeón había estado sufriendo en estos últimos días cesaron con su muerte, que ocurrió durante la operación que se le hizo para calmarle la dolencia originada por una garganta infectada y con abcesos. La infección le vino del absceso de una muela del juicio.

Minister Dies After Preaching for Fifty Years

[BY A. P. NIGHT WIRE]

WIGGINS (Miss.) July 14.—Rev. Malcolm B. Sharbrough, 72 years of age, pastor of the Wiggins Methodist Church, who for fifty years has been a minister of the faith, died here last night.

He had served pastorates all over the State as well as on the Pacific Coast conference for several years.

He leaves his widow and ten children. The children include Frank K., Los Angeles, and Miss Grace, Santa Monica, Cal.

NEEDED AUTO FOR WEDDING

[EXCLUSIVE DISPATCH]

TUCSON (Ariz.) July 14.—According to local officers, Raymond Stickler at least has an explanation for his admitted action in taking an automobile from Globe. It appears that he drove the car to Phoenix, there picked up his sweetheart and brought her to her parents' home in Tucson. The wedding was to have been on the following day, but has been delayed.

SMELTER CLERK ADVANCED

[EXCLUSIVE DISPATCH]

DOUGLAS (Ariz.) July 14.—George Dawe, former chief clerk of the Calumet and Arizona smelter here, has been appointed superintendent of the plant, succeeding Harry Clark, promoted to be general manager of the company. For twenty years Mr. Dawe has been in charge of the office force at the smelter. He was born and reared in Santa Barbara, Cal.

Try the "IONACO" If You Are Ill or In Pain

To you, who are suffering and unable to find relief, new hope is now offered through the "Ionaco," a powerful foe to pain and disease.

FREE TREATMENT OF THE IONACO

In order that you may find out for yourself just what the Ionaco can do for you, we give free treatments. It is curing the supposed incurables.

The Ionaco is financed and backed by Gaylord Wilshire, Internationally famous as founder of Fullerton and the originator of the Wilshire District, Los Angeles. It is especially successful in relieving all chronic nervous, blood, skin, and kindred diseases of both men and women.

Send us a clipping of this advertisement for a circular, or come personally for a free treatment. Office hours 11 to 4, or by appointment.

The Iona Co.

Two Los Angeles Offices
18 Busch Building
Wilshire at Vermont
Phone WAshington 8709

821 Com. Exchange Bldg.
8th and Olive
VAndike 5076

Teeth as Low as $5. Best Set $7

Best set, none better, no matter how much you pay, including your choice of base plate material, (metal excepted). (Guaranteed 10 years)

MY EXTREMELY LOW PRICES
Teeth as low as $5.00
Best set of teeth (either set) $7.00
Gold Crowns (22 karat) $4.00
Bridge Work (22 karat) $4.00
Porcelain Crowns $4.00
Gold Fillings ..... $1.00 up
Gold Inlays ..... $1.00 up
Synthetic Porcelain ..... $1.00 up
Silver Fillings ..... 50c up
Cement Fillings ..... 50c up
Tooth Treated 50c
Nerve Removed (Painless) $1.00
Teeth Extracted (Painless) 50c

No charge for painless extraction and cleaning when other work is contracted for.

Old gold is valuable. I pay cash or allow you full value for it on dental work.

NOT A DENTAL PARLOR. A PRIVATE high-class, up-to-date SANITARY dental office with sterilized instruments, and gentlemanly operators, where you will not be ashamed to recommend to your friends.

X-Ray Service Free With Other Dental Work

Dr. Fairfield EXAMINATION FREE
Entire third Floor 536 So. Broadway
Rest in Arcade Building, Either Phone 5236
Hours: 8:30 to 6; Sun., 9 to 12.

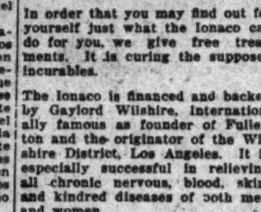

Dr. Eugene D. McGann Optometrist
Eyes Examined — Glasses Fitted
21 years in practice
Tu.6640 628 S. Hill

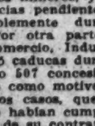

NEW WAY HEALS LEG SORES

Salves alone cannot do the work. With Viscose Method, you learn how to care for your trouble at home; how to stop pain, reduce inflammation and increase circulation so the sores can heal. Viscose Method is healing all hopeless sufferers. Many who suffered for years got their first relief from one application. Don't fail to try it. Call or write. Open from 1 to 5 daily except Sunday. Evenings Tuesday and Friday until 8 o'clock. Phone DUnkirk 6650.

VISCOSE COMPANY
803 So. Lake St., Los Angeles, Cal.

Smart Clothes—Reasonably Priced

$3.90

A Sale of Shoes Never Equaled

Takes Place Today

850 pairs of shoes

The most astounding values—Kids, Patents, Satins, Suedes—in hundreds of styles and many colors—but limited sizes—All go on sale this morning at

$3.90

Shoes to fit slender feet and small feet, models with high, low and medium heels. Some with hand-turned soles. They can't all be described, but they are simply marvelous values. Formerly as high priced as $17.00.

Shoe Section, Street Floor

Myer Siegel & Co.

617-619 South Broadway

You'll Have to Shop Early

Maximes

519 BROADWAY

New Hats Arrive Daily

and are priced most reasonably

Large hats or small—a matter of personal selection. You will find both here . . . deftly fashioned of silks, satins, felts and velvet combinations. Every color and styles for all.

$7.50

MAXIMES—Third Floor

"THE WORLD'S BEST BUILT WATER HEATER"

Hot Water

—with the new low-priced

HUMPHREY

AUTOMATIC GAS WATER HEATER

$5 Down

—our special July offer.

Only $60 and up for this new *Humphrey* and only $5 down. Balance easy terms.

Abundant hot water for any room in the house by simply turning the faucet. Requires no attention. 37 years of leadership when you select a HUMPHREY!

Have it sent home today!

Carl A. Boyce

SOLE AGENT

930 So. Main St. TUcker 1905 VAndike 3830

Deafness

Catarrh, Head Noises —

Safe and Effective Treatment That Gives Relief Without Drugs or Operation—

No Instruments—No Pain.

A reliable business man says: "After taking 10 treatments head noises stopped. Can now hear perfectly. I went to church last Sunday; could hear every word the minister said for the first time in three years."

Free Trial Treatment

for one week only. Call at 336 SOUTH BROADWAY, O. T. Johnson Bldg., Room 710. Hours, 10 to 5; Sunday, 10 to 12; Wednesday, 10 a.m. to 5 p.m.

THE WEATHER

[Official Report]

LOCAL OFFICE, U. S. WEATHER BUREAU, Los Angeles, July 14.—[Reported by H. R. Hersey, Meteorologist.] At 5 o'clock a.m. the barometer registered 29.96; at 5 p.m., 29.94. Thermometer for the corresponding hours showed 74 deg. and 94 deg. Relative humidity, 5 a.m., 64 per cent; 5 p.m., 32 per cent. Wind, 5 a.m., northwest, velocity 6 miles; 5 p.m., southwest, velocity 7 miles. Temperatures, highest, 94 deg.; lowest, 70 deg. Barometer reduced to sea level.

WEATHER CONDITIONS.—Light to moderate local showers and thunderstorms occurred during the past twenty-four hours in the Missouri and Upper Mississippi valleys and in Tennessee and Florida. The temperature fell a little at most stations in the great central valleys, but it is still above normal. In Southern California fair, very warm weather prevailed Monday. Light sprinkles of rain occurred in some localities yesterday morning, with lightning and thunder at a few points. Fair, warm weather was expected to continue in this vicinity last night and today.

SUN, MOON AND TIDES.—Los Angeles, July 15: Sun rises 4:52 a.m., sets 7:06 p.m. Moon rises 1:08 a.m., sets 2:31 p.m. Los Angeles Harbor, July 15: High tides, 6:19 a.m. and 6:53 p.m.; low tides, 12:34 a.m. and 11:53 a.m.

LOCAL TEMPERATURES. — Minimum and maximum temperatures from Southern California points, reported yesterday to the Los Angeles office of the U. S. Weather Bureau, were as follows:

Stations—	Max.	Min.
Calexico	106	81
Los Angeles Harbor	78	65
Mt. Wilson	90	70
Newport Harbor	78	66
Pasadena	96	72
Pomona	100	68
Redlands	106	75
Riverside	107	73
San Bernardino	106	70
Santa Ana	95	69
Santa Barbara	104	66

LOCAL FORECAST

For Los Angeles and vicinity: Wednesday fair and continued warm.

STATE FORECAST

SAN FRANCISCO, July 14.—Weather forecast: San Francisco and vicinity: Fair and moderately warm; gentle variable winds.

Northern California: Fair; continued high temperature in the interior; gentle variable winds.

Sacramento and San Joaquin valleys: Fair; continued high temperature; light variable winds.

Santa Clara Valley: Fair; moderately warm; gentle northwest winds.

Southern California: Fair; continued high temperature in the interior; slightly lower temperature on the coast; gentle variable winds.

ARIZONA FORECAST

PHOENIX (Ariz.) July 14.—Forecast for Arizona: Generally fair Wednesday and Thursday; not much change in temperature.

COLORADO RIVER

YUMA (Ariz.) July 14. — [Exclusive Dispatch from the U. S. Reclamation Service.] Gauge height Colorado River, 21.4 feet. Discharge, Tuesday, 33,600 cubic feet.

TEMPERATURES

Stations—Conditions, 5 p.m.	Temperature Max.	Temperature Min.	Precip. 5 a.m. to 5 p.m.
Abilene—Partly cloudy	100	73	0
Boise—Clear	98	60	0
Boston—Clear	76	66	0
Buffalo—Clear	78	62	0
Chicago—Partly cloudy	82	70	.08
Denver—Clear	86	64	0
Des Moines—Clear	92	70	0
Dodge City—Clear	96	70	0
El Paso	94	70	0
Eureka—Cloudy	62	52	0
Flagstaff—Clear	82	52	0
Fresno—Clear	104	72	0
Galveston—Cloudy	86	76	0
Havre—Clear	86	52	0
Helena—Clear	88	52	0
Huron—Clear	96	66	0
Independence	94	68	0
Kamloops—Partly cloudy	80	50	0
Kansas City—Clear	94	68	0
Knoxville—Partly cloudy	90	68	0
Los Angeles—Partly cloudy	84	66	0
Memphis—Partly cloudy	94	74	0
Modena—Clear	94	62	0
Needles—Clear	108	80	0
New Orleans—Cloudy	92	74	1.50
New York—Clear	82	68	0
North Platte—Clear	92	62	.01
Oklahoma—Clear	98	72	0
Phoenix—Clear	106	84	0
Pittsburgh—Partly cloudy	82	62	0
Portland, Or.—Clear	82	52	0
Rapid City—Clear	90	58	0
Red Bluff—Clear	102	62	0
Roseburg—Clear	88	52	0
Roswell—Partly cloudy	100	70	0
St. Louis—Raining	82	70	.74
Minneapolis and St. Paul—Clear	92	62	0
Sacramento—Clear	102	64	0
Salt Lake City—Partly cloudy	100	74	0
San Diego—Partly cloudy	78	68	0
San Francisco—Partly cloudy	74	52	0
San Luis Obispo—Clear	96	58	0
Seattle—Clear	78	52	0
Spokane—Partly cloudy	80	48	0
Tucson—Clear	94	72	0
Tucumcari—Partly cloudy	100	68	0
Washington—Clear	84	66	0
Winnemucca—Clear	104	54	0
Winslow—Clear	96	64	0
Yuma—Partly cloudy	104	80	0

VITAL RECORD

MARRIAGE LICENSES

The following marriage licenses were issued yesterday. Name and age given.

BEAN—GARDNER. Jay C. Bean, 27; Marie Agnes Gardner, 20.
BECK—BARNES. Frank H. Beck, Jr., 23; Anna M. Barnes, 21.
CLARK—FLEEMAN. William S. Clark, 19; Loretta E. Fleeman, 17.
CORPE—SONNARD. George H. Corpe, 64; Grace Sonnard, 47.
DELOREY—MARKELL. Edward H. Delorey, 33; Gertrude L. Markell, 27.
DYER—MAHER. George T. Dyer, 29; Grace B. Maher, 28.
EASTMAN—MARZEE. Hugh J. Eastman, 24; Ella T. Marzee, 21.
FINE—KIRCHGESSNER. Benjamin F. Fine, 51; Ellen E. Kirchgessner, 44.
FRANCHINI-PLATANIA. James Franchini, 30; Mary Platania, 22.
GORMAN—CURRY. Clifford L. Gorman, 22; Agnes M. Curry, 18.
HARRIS — MOORE. Bolfort Harris, 37; Hazel Moore, 17.
HEATH—LEAVITT. James P. Heath, 23; Doris A. Leavitt, 18.
JOUGLARD — LARRONDE. Ernest Jougland, 40; Elizabeth M. Larronde, 35.
KEYS — POWELL. Joe E. Keys, 21; Floramae Powell, 16.
KITTLE — TERVANS. Oliver Kittle, 28; Irene Tervans, 23.
LAWRENCE — IRISH. Harold S. Lawrence, 20; Grace M. Irish, 21.
McKINNEY—HENDERSON. William J. McKinney, 65; Jane H. Henderson, 45.
MESKIMEN—MALOY. Harry W. Meskimen, 47; Mary M. Maloy, 39.
NEUSER—EARLEY. Arthur A. Neuser, 24; Mary Earley, 24.
PHILLIPS—WATERS. Fred R. Phillips, 28; Edna E. Waters, 16.
PICON—GOMEZ. Albert Picon, 22; Rose Gomez, 19.
PIERCE—GRUNDY. Frank A. Pierce, 32; Anna E. Grundy, 25.
POSIER—WELTER. Calir B. Posier, 26; Leona Welter, 22.
PUEMLER — BAUER. Rudolph L. Puehler, 21; Hazel M. Bauer, 18.
RASCON—ENGEL. Lee Rascon, 25; Claribell Engel, 18.
ROBINSON—STURDY. Thomas P. Robinson, 18; Ruth Sturdy, 16.
ROGERS—RICHARDS. Milo Rogers, 45; Kathryn M. Richards, 34.
SAUNDERS — McGARRY. Jack Albert Saunders, 27; Mary A. McGarry, 23.
SAUSEDO—GARCIA. Teodoro Sausedo, 44; Arcadia Garcia, 24.
SHAVER—SQUIRES. Charles C. Shaver, 45; Ethel M. Squires, 29.
SHEPARD—SCHUBBERT. Roy Shepard, 32; Marie D. Schubbert, 29.
SILENCE — BANTLEY. Walter C. Silence, 36; Hilda J. Bantley, 27.
SLOAN—GORBACH. George G. Sloan, 25; Frances K. Gorbach, 25.
WEBB—WEBB. Andrew Webb, 49; Mary Webb, 45.
WIEMANN—LEY. Louis Wiemann, 34; Wilhelmina Ley, 16.
ZEDEL — TRIPP. Herman Zedel, 33; Lila V. Tripp, 13.

BIRTHS

Names, sex, place and date of birth

BARBER, Mr. and Mrs. Arthur, Daughter, 1333 West Seventy-third street, July 7.
BETHEL, Mr. and Mrs. Clarence, Daughter, Rice's Maternity Home, July 10.
BRADY, Mr. and Mrs. Frank, Daughter, Monte Sano Hospital, July 11.
BROWN, Mr. and Mrs. Harry, Daughter, California Lutheran Hospital, July 8.
CHILDERS, Mr. and Mrs. Virgil, Daughter, Good Samaritan Hospital, July 13.
COOK, Mr. and Mrs. Lyon, Daughter, 3468 Largo street, July 9.
DAVY, Mr. and Mrs. Robert, Daughter, French Hospital, July 11.
GUTHERIDGE, Mr. and Mrs. Albert, Boy, California Lutheran Hospital, July 8.
HERD, Mr. and Mrs. Alva, Boy, Monte Sano Hospital, July 13.
JOHNSON, Mr. and Mrs. Kirk, Daughter, Stork's Nest, July 7.
McCARTHY, Mr. and Mrs. H. Boy, Murphy Maternity Home, July 8.
McCLURE, Mr. and Mrs. Merrill, Daughter, Murphy Maternity Home, July 8.
ROBERTS, Mr. and Mrs. Charles, Daughter, Rice's Maternity Home, July 10.
SELLISON, Mr. and Mrs. Roy, Daughter, Monte Sano Hospital, July 8.
STECKLEIN, Mr. and Mrs. Joseph, Daughter, Southwest Maternity Home, July 11.
TAYLOR, Mr. and Mrs. Arthur, Daughter, California Lutheran Hospital, July 2.

DIVORCE SUITS FILED

AKHURST, Isabel G. against George Harold.
ALEXSHIRE, Minnie against Harry T.
ANDREWS, Lee B. against Josephine.
BURGESS, Bruce K. against Mabel J.
BURNS, Ruth Fern against I. H.
CALHOUN, Stella A. against Leslie F.
CARTER, Herbert H. against Leonia.
COMER, Mary against Harry.
ELLRIDGE, Edwin M. against Florence M. Wight.
HALLIDAY, Helen against Arthur.
HOLMES, Ruth M. against Charles Clifton.
JOHNSON, Charles F. against Lula V.
JOHNSON, Marie against Fred R.
KARBUNARIS, Alice Mae against Constantinus.
KING, Pauline D. against Charles L., Jr.
LINDKVIST, Karl A. F. against Maud E.
MacPHERSON, Mildred S. against Paul E.
MILLIGAN, Leona against William Seward.
NORES, Helen against William.
PRIDDY, Mildred against Ralph Wilson.
PUTNAM, Tilden I. against Anna V.

DIVORCE SUITS FILED

RENTROW, T. W. against Vivian L.
ROSE, Zella Mae against Ethan Allen.
ROSENCRANZ, Mable against A. M.
SIMPSON, Eula L. against John.
TAYLOR, Zella May against Leroy Johnson.
UPDEGRAFF, Mary Ann against William M.
WALTON, Hortie E. against Jewel.
WARREN, Bertie against Edward Francisco.
WEST, Emily against Charles F.
WRITLOW, Pearl against James.

DIVORCE DECREES GRANTED

BENWAY, Edward H. from Myrtle S.
BERTELSEN, Florence E. from J. A.
BESTOR, Armand D. from Viola R.
BISHOP, Iona E. from Lyle E.
CARROLL, Cecil M. from Armand B.
COOPER, Mildred J. from Samuel J.
FRICK, Glayden from Robert K.
GILL, Estella Rust from Carl Bryan.
GOLDENBERG, Esther from Sol (final.)
HAAS, Amelia from Edward J.
HANDCHIGH, May from Max.
HARDEMAN, William D. from Lenor.
HICKMAN, Pauline from Clyde.
HIGGINS, Eva from Lewis D.
KEMP, Gertrude Ray from Ray B.
KESLER, Wilma Green from Frank.
KLEIN, Charlotte from Simon.
KRAUS, Winona Bodgman from Edwin Franklin.
KUNE, Edward from Anne W.
LANGE, Irene from Joseph.
LUX, Ira G. from Walter.
MILTON, Clara C. from R. Ragnar.
NORTON, Ida from Leo.
SANA, Joseph from Alfonso.
SMITH, May from William Leslie.
STILLWELL, Calla L. from Ralph A.
TAYLOR, Lawrence P. from Myrtle.
VIDOR, Florence Arto from King Wallis.

NATURALIZATION PETITIONS

Petitions for naturalization, with notes, naturality and residence given, were filed yesterday with the United States District Court, as follows:

Mrs. Florence Daisy Rawlings, Santa Monica; England.
Francesco Cimmarusti, 123 South Avenue 18; Italy.

OFFICIAL DEATH LIST

Name and place of death—	Age.	Date.
AMON, Gertrude, Los Angeles	27	July 10
BENNETT, Ben, Los Angeles	62	July 11
DRAKE, Ella, Los Angeles	58	July 13
FARRAR, Emma, Los Angeles	72	July 12
FOSTER, Sherman, Los Angeles	49	July 12
FINK, Katherine, Los Angeles	43	July 13
KEEFE, Mary, Los Angeles	72	July 13
MORTENSOLM, Katherine, Los Angeles	65	July 13
NADEAU, George, Los Angeles	66	July 13
NOONAN, John, Los Angeles	74	July 13
SCULL, Ruth, Los Angeles	23	July 13
SMITH, Walter, Los Angeles	39	July 14

DEATHS

With Funeral Announcements

A WORD OF COMFORT

Primitive peoples discovered fire by beating stones together either to amuse themselves or to frighten prowling beasts; ultimately they learned to use fire to warm themselves and to cook their food.

You struggle hard just to keep going from day to day in the face of your great grief. At length you will discover that you have attained to strength and to peace. You will have stored up reserve power which carries you through when mere living seems almost too trying a task. Do your best today.

BALDWIN. Entered heavenly rest, July 14, in the ninety-fourth year of her age, from her late residence, 153 West Twenty-fourth street, this city, Hannah A. Baldwin.
Memorial services will be conducted in Pierce Brothers' chapel, 720 West Washington street, on Thursday, July 16, at 2 p.m. Friends are invited.

BELL, July 13, at 1200 South Van Ness avenue, Anna Bell, aged 68 years, loving mother of Mrs. Anna Bell and Camille Bell; Mrs. Isabelle Burley and Mrs. C. W. Stevenson.
Funeral from The White Company, 604 West Washington street, Thursday at 10 a.m.

BOWMAN, At 2906-A Kenwood avenue, July 15, Amelia A., mother of John Leslie Bowman.
Funeral services at residence, Wednesday at 2 p.m. Howse Brothers, directors.

CARTER, Of 6174 Sycamore Drive, July 13, George A. Carter, husband of Callie E. Carter and father of Mrs. Myrtle Steenstra of 448 East Vine Drive, Los Angeles; Mrs. Edna McGee of 500 Minter street, Santa Ana; Leota of Eagle Rock; William J., Charles H., Leslie V., Sterling and Harvey Carter.
Funeral services at Crosse's, today, 3 p.m. Interment, Forest Lawn Cemetery.

CONKLIN, July 14, Mrs. Alice Conklin.
Remains at the rooms of W. A. Boone. Notice of funeral later.

CONNELL, Marcella, aged 8 years, of 1818 North Kingsley Drive, accidentally, July 13.
Funeral services today at 10 a.m. from Le Roy Bazler's funeral parlors, 5440 Hollywood Boulevard.

DIMMICK, At 662 Irola street, July 14, Mrs. Isabel E. Dimmick, beloved mother of Mrs. J. Taylor Fryer, and grandmother of Isabel G., Donald R. and Robin D. Fryer and Willis F. Dimmick.
Funeral from the chapel of Pyle & Chase Co., 1319 South Figueroa street, Thursday morning at 11 o'clock.

DOUGLASS. In this city, July 14, 1925, Charles D. Douglass, aged 51 years, beloved husband of Nettie F. Douglass and father of Carroll L. and Howard W. Douglass.
Remains at the Robinson & Adair Mortuary, 617 West Sixteenth street.

DRAKE, At 3814 South Main street, Mrs. Ella Lewis Drake, aged 58 years, beloved mother of Mrs. Maude Cochrane, Everett C. and Eugene F. Lewis of Los Angeles.
Funeral services Thursday, July 16, at 10 a.m., from the funeral parlors of W. A. Boone, 1335 South Flower street.

ELFRED, At St. Vincent's Hospital, Grace Lee Elfred, loving wife of Joe Elfred; daughter of Mrs. Minnie Lee Pearce; sister of Mrs. Richard Atkinson of Mount City, Iowa.
Remains at the chapel of Ivy N. Gustafson. Funeral service will be held in Inglewood Park Chapel, Inglewood Cemetery, today at 4 p.m.

FARRAR. Mrs. Emma R. Farrar, beloved wife of John C. Farrar, passed away at her home, 1201 Haywarth avenue, at 9:30 o'clock Monday night. Besides her husband, she is survived by two sons, T. Boyd Farrar of Kansas City, Mo., and Bruce S. Farrar of Los Angeles, and three daughters, the Misses Jessie, Edith and Cora of the home address.
Funeral services will be held Wednesday, July 15, at 2 p.m., from the chapel of Gates, Crane & East, 1734 North Highland avenue, Hollywood.

FITZGERALD. The funeral services of Mrs. Martha Fitzgerald will be held today at 10 a.m. from St. Vincent's Catholic Church. W. J. Howe, funeral director.

GLEASON, July 14, 1925, Nellie D. Gleason, beloved mother of Mrs. Pearl Gleason Smith, James Hall and Joe Duncan Gleason.
Funeral from the chapel of Geo. A. Fitch, owner, Twelfth and Hope streets, Thursday, July 16, at 2 o'clock p.m.

GOSSARD. Funeral services for Minnie M. Gossard today at 2:30 p.m. from the South Main Methodist Church, Fifty-second and Main streets. Interment, Rosedale Cemetery. L. P. Utter, funeral director.

GRANGER. Funeral services for Mrs. Augusta Lucy Granger will be held Thursday, July 16, at 2 p.m., from Pierce Brothers' chapel, 720 West Washington street.

GREENOUGH. July 14, Ida M. Greenough, beloved wife of William D. Greenough and daughter of Anna B. Carey; sister of Allie B. Dirks and George

The Pacific
Los Angeles Times

WEDNESDAY, JULY 15, 1925

Screenland Fashions

Selected and posed by PEGGY HAMILTON

Kathleen Key (left) and Madeline Hurlock (right) give suggestions for a new and interesting headdress.

Distance means nothing to Miss Virginia Fox, cinema star, and her pal, Rinty, since she purchased this new Studebaker Special Six sport roadster, finished in Comanche brown. Its mates may be seen, with more than twenty other models, in the salesrooms of the Paul G. Hoffman Company in Los Angeles, Hollywood and Inglewood.

Peggy Hamilton Fashion Studies. Keystone Photos.

Harry Carr's Page

AFTER all, there are the rest of them, and then there's little Pola.

This arrogant, meek, tyrannical, humble, self-analyzing Pola Negri!

I have met them all; but they are all weak tea compared with Pola.

* * *

Pola's Palace

She lives in a beautiful palace in Beverly Hills; she has jewels that rightfully belong in the crowns of kings; she flings money around as though dollars were the sands of the seashore—and she owned the whole coastline.

Yet she says she would just as willingly be poor.

And the funny part is, I believe her.

"Money!" she says. "Piff for money! It means nothing to me. I have been hungry and starving. It wouldn't frighten me to be so again. I have money, so I spend it. When I haven't money—well, then I don't spend it."

* * *

Hergesheimer and Pola

Pola says that in Joseph Hergesheimer, the novelist, she has, at last, found a writer who thoroughly understands her and her "stuff"—to use theatrical slang.

When this appears in print she will doubtless be at work on the story that Hergesheimer wrote for her—"Flower of Night."

In it she is to be a half-wild Mexican girl of the mining country.

She has a romance with an American engineer.

* * *

Her Best Picture

I was surprised, in talking with Pola, to know that she considers "Gypsy Love" ("Carmen" under another name) to be the best picture she has ever made.

But, after all, I don't know that we should be so surprised. I thoroughly agree with her. Although never as popular as "Passion," it has always seemed to me to be the finest picture Europe ever sent us.

Norma Talmadge once told me that she thought one of Pola's scenes in "Gypsy Love"—the one on the bed—to be the greatest exhibition of acting in the history of the screen.

Pola herself thinks her best scene in that picture was where she opened the door and told Don Jose to be on his way if he didn't like her gypsy moral code. Don Jose weakened and intimated that he guessed he would continue to stick around; so Pola closed and locked the door again.

* * *

Why Not?

That picture should be revived. A lot of them should be revived.

One that should be revived is Ernst Lubitsch's "Deception."

When it was shown before the American public didn't know anything about Emil Jannings; and was not much interested. Since he has become a popular hero in America, this picture should attract eager attention.

His portrayal of Henry VIII in "Deception" seems to me the finest performance any man has ever given on the screen. It was skillful and tremendous.

The weakness of the picture, for an American audience, is the uninteresting personality of Henne Porten, the woman who played Anne Boleyn.

* * *

Old Favorites?

One of the Los Angeles movie houses has adopted the plan of showing a famous old picture one night every week.

This seems an excellent idea.

There are several old pictures that I would rather see than any new one that could possibly be shown. I

imagine that this opinion holds good with a vast majority of the movie public.

* * *

Rudolph Again

The most interesting event of the year is the picture that Rudolph Valentino is starting under the direction of Clarence Brown.

If it doesn't bring back the delectable Rudolph with a bang, then I am ready to retire as a movie weather prophet.

Joseph Schenck has never better shown his skill as a producer than in the preparations for the rescue of Rudy from oblivion.

He has balanced the fine European subtlety of Hans Kraely, the writer, with Clarence Brown, who, of all directors, most clearly understands the American heart.

* * *

A Fat Catherine

Catherine the Great, who was the heroine of "Forbidden Paradise," comes to life again in this new Valentino picture.

Only, in this case, she appears as a fat old woman. Still, however, hankering after the beautiful young officers of her army.

Cissy Fitzgerald has been selected to play this great part.

Valentino plays the part of a young Cossack officer who flies from the ardor of Catherine to become a bandit.

* * *

Charlie's Masterpiece

Charlie Chaplin's comedy-drama, "The Gold Rush," is a lesson in directing.

One of the best known directors in Hollywood told me that, technically, it is the finest picture ever made.

Some of the things that other directors gasp over would not be noticed by laymen.

For instance, this admiring director calls attention to a matchless example of technique. It is the scene where Charlie has been entertaining the dance-hall girls in his borrowed cabin. They depart, and, as the door closes behind them, he gives vent to wild exultation—tearing the pillows to pieces. In the midst of this exuberance one of the girls comes back and sees him.

To a director, the wonder of this scene is that Charlie Chaplin could keep on building it—climax after climax—without once cutting to some other "shot."

* * *

Mabel Comes Back

At the Chaplin opening it was noticeable that no one got a greater ovation than Mabel Normand.

Mabel looked wonderful and seemed to be bubbling over with good health.

With the exception of Chaplin himself, there is no other screen actor or actress with such an absolute genius for comedy.

If Mabel gets started again—and in the right way—she is likely to make a profound sensation. If there ever was a living soul who should fervently pray: "God save us from our friends"—it is Mabel.

* * *

Lubitsch Puzzled

Ernst Lubitsch is a perplexed gentleman.

He realizes that the time has come for him to put on a big picture. The public expects it of him. But he can't find an idea.

He feels that it would be out of place for him to attempt a big spectacle that has to do with any American historical character. Big "westerns" are naturally not in his line. Costume pictures seem to be in the discard. So what's the answer?

At the present time he is working on a screen version of "Lady Windermere's Fan."

Did Y', John?

Not having been in the distinguished audience that saw Rudolph Valentino bestow a medal upon John Barrymore, I am wondering and wondering.

And this is what I wonder:

Did John kneel in the usual manner when Mr. Valentino invested him with this token?

Oh, Rudolph, oh, Rudolph, this medal thing was all right—maybe—perhaps; but don't do it again!

* * *

Experienced!

Kurt Rehfeld, who is June Mathis's latest discovery, will not fail as a director for lack of experience—to say the least.

After being educated at Goettingen University in Germany, he was a bookbinder, a soldier, an athletic star, private secretary to an English editor, newspaper writer, chorus singer with an Italian opera company, hay-field laborer, section boss on a railroad.

Since he connected with the movies in 1900 he has been an actor with Doug Fairbanks in "The Lamb," did research work for Griffith for "Intolerance," was Griffith's casting director, laboratory accountant, wardrobe manager, studio book-keeper, technical military adviser for "Hearts of the World" and for various pictures directed by Cecil De Mille and George Fitzmaurice.

Before Miss Mathis picked him as a possible director, he was assistant director for Rex Ingram. He is now beginning his career as a director with "The Viennese Medley."

* * *

A Fan Writes

My dear Mr. Carr:

A word for the real actresses of the screen.

I mean—Pauline Starke, than whom there is no better actress before the screen public; Alma Rubens, one of the most polished performers in films; Shirley Mason, that fine little actress who has not had an opportunity since she was starred in the series of pictures called "The Seven Deadly Sins." Alice Joyce, Doris Kenyon, Irene Rich, Florence Vidor, May McAvoy are all my favorites of the so-called featured players.

Among the stars my choice for really distinguished players are: Lillian Gish, Dorothy Gish, Mae Marsh, Blanche Sweet, Theda Bara (I still believe she can come back,) Dorothy Dalton, Leatrice Joy, Gloria Swanson (the screen's greatest personality and a fine artist,) Colleen Moore (I forgive her lack of tact in marrying into the official family at First National.)

Of course, I failed to mention ZaSu Pitts, Mae Busch, Myrtle Stedman, Mary Alden, Anna Q. Nilsson among the featured players, but their press-agents don't let the dear, anxious-awaiting public miss anything.

Norma Talmadge is a fine actress and ditto for Connie, but they have been submerged in trashy stories suitable for mediocre players.

Nazimova, Pauline Frederick and Elsie Ferguson will always remain the aristocrats of the screen. Their work is individual and borders on the best the screen ever reflects. Miss Frederick is the queen of emotionalism.

Speaking of the promising leading men, the most sincerely good actors are Clive Brook, Ian Keith, Percy Marmont, Kenneth Harlan, Harrison Ford, Mahlon Hamilton, Reginald Denny, Holmes Herbert, Walter Miller (the New York actor,) Wyndham Standing (for his work in "Earthbound,") Edward Burns (whom, I understand, has returned from Europe,) Tom Moore, Conrad Nagel, Jack Gilbert and several more I can't think of at present.

My choice of these for real stardom is Jack Gilbert, Kenneth Harlan, Ian Keith, Edward Burns and Clive Brook.

DICK BRISTOL.

[THE PRE-VIEW: Volume II, Number 49, July 15, 1925. Contents copyrigat, 1925, by the Los Angeles Times.]

With Stella the Star-Gazer

made's hair he was kissing. Connie is getting blonder and blonder as the days go by. I think her hair is a very piquant contrast to her mischievous

Sails Abroad for a Picture

—Photo by Edward Thayer Monroe.

VIRGINIA VALLI

Who has gone to Munich, Germany, to star in "The Pleasure Garden," being filmed by the Gainsboro Pictures, Ltd., of England. The picture is an adaptation of the novel by Oliver Sandy. Carmelita Geraghty accompanied Miss Valli to appear in the same production.

FILM MARRIAGES
(Continued from Seventh Page)

there is considerable hope for happiness."

—And the Successes

An example of these new marriages is that of Betty Compson and Jimmy Cruze. Miss Compson's case was one of the most flagrant miscastings of a misunderstood personality. Her pictures for a long time became increasingly unpopular for a reason which no one could exactly define. When her contract with Paramount expired, her film future was not particularly tinged with rose.

Then she married Cruze. Sympathy and understanding brought her to a place in the sun. His directorial judgment and his long experience have been of infinite help to her professionally. Not only is she making forward strides under his direction, but she is also carrying this new power into other pictures.

An equally interesting case is that of Anna Q. Nilsson. At first there seemed some doubt as to the ultimate tranquility of her marriage with a shoe manufacturer. But apparently she found in him qualities which she recognized as those for which she had been searching. The result is that he is now forsaking the modeling of his former work and is devoting his attention to pictures, and he'll tell you quite blithely he is aspiring to the laurels of directorship that he may better guide his wife's cinema impersonations.

It is, of course, illogical to expect that all marriages of this type will bring the same result. Ideals are never easily reached. There will always be differences, especially in persons of temperament. And in some cases the reaction will be as retrogressive as in similar cases it is progressive.

In this category the status of Rudolph Valentino may be marked with exclamation points and asterisks. Here we find friends, admirers, acquaintances, fans and others sharply divided into two factions. One of these holds that Mrs. Valentino's so-called interferences and impractical ideas threaten disaster to Rudy's professional career. On the other hand, there are those loyal ones who are voluble in their assertions that Rudy would never have balanced on the top rung of the ladder of success if it had not been for her tutelage.

There are two other factors which must be taken into consideration in this new age of marriages. One is the air of maturity which surrounds them. Not that the couples are elderly—as far as physical or mental attributes go—but there isn't that gambling spirit of youthful romance about their marriages. Doubtless their affections are quite as fervent, but they seem more discerning and settled.

The second factor, and quite as important in the summary, is that most of these people have "arrived." Whatever changes success will make in them it has already done. Their outlook on life will not alter greatly.

In any event, Hollywood is trying, perhaps, to put a new theory into successful practice. If they are victorious and can point to a degree of success, a lot of exponents of bunk and blather and blah on incompatibility of temperament and the other things must seek new listeners for their preachments.

"FINE CLOTHES"
(Continued from Ninth Page)

honorable poverty, he tells her he loves her and leaves to take charge of his store again in the city.

The picture ends with the return of the fair Alma to her place behind the counter after deciding that her love for the poor man more than balanced her longing for ease and luxury. As a final note the clerk who stole the wife comes in and asks to have his place back.

It is the rather pathetic story of a man who was too good, who couldn't find it in his heart to be angry even though his wife deserted him, whose clerk took his money, and of the girl whom he loved proving rather unworthy. As the man, Percy Marmont is seen in some very clever situations, although he seems somewhat miscast.

Raymond Griffith as the bland-faced clerk who has an excuse for everything, even wife-stealing, is tremendously funny, even though he appears but little in the picture. There is a guilelessness to Mr. Griffith's characterization of this thoroughly no-good person which is truly noteworthy.

It seems almost impossible for Lewis to give a poor performance, and so, although his role as the lovelorn clerk does not afford him a chance at anything very dramatic, he appears rather delightfully human. However, I personally believe that no director living has the right to ask Lewis Stone to perch on the edge of the window-sill and "Hoo-hoo!" across to another window like a silly school-boy.

Alma Rubens appears very much to advantage as the secretary in search of luxury, and certainly adds a great deal pictorially to the feature, as well as dramatically. Eileen Percy as the wife is seen for only a short interval in the first of the picture, but is most attractive.

The picture was directed by John Stahl and adapted from the play by Benjamin Glazer, and Cedric Gibbons was art director, designing the more than usually beautiful sets. The assistant director was Sidney Algier, and the cameraman, Frank Good.—[K. L.

STELLA THE STAR-GAZER
(Continued from Tenth Page)

has a sweet, clear soprano, and she sang and played for us. Which reminds me that her mother, who was present, too, and who is a perfect dear—such a regular aristocrat—told me once about Anita giving music lessons when she was 12 years of age to pay for her own music lessons.

Anita's living-room, occupies one whole side of the lower floor, and is a most homey place, beside being beautiful, too. I think it takes a quality in the people who live in a house to effect that combination.

Anita doesn't in the least mind telling a joke on herself, and with great glee she recounted how that handsome San Francisco man who is so deeply interested in her took all the limelight the other night.

"We were walking up toward the Hollywood Hotel," said Anita, "and everybody was looking at him, and discussing him, because he is so good-looking. Finally, as we walked up the steps, I heard somebody say, 'Who is it that handsome man is with?' And then at last they noticed me! And here I've always said I just must have a mere Mr. Anita Stewart!"

"SUN-UP"
(Continued from Eighth Page)

does not therefore carry the necessary conviction. Nor is the motivation logical either when Rufe sets out to revenge himself on the sheriff. The first impression given is that he did this out of motives of vengeance, and then later his action is justified through the fact that he is himself the sheriff.

Altogether, therefore, "Sun-Up" could have been a better job in the scenario.

Merits are evident, however, in the manner in which various scenes are treated and directed. The atmosphere of the film—the South as depicted is very interesting. The natural settings have been well selected.

There are also many incidental touches of humanness that will go a long ways to make the picture popular. The Widow Cagle smoking her pipe in true backwoods fashion is quite a colorful character. Miss La Verne's interpretation is rare and effective, with the single exception of staginess in the more dramatic scenes.

The best part of Nagel's portrayal is where he describes to his mother the fighting at the front, and his part in the same. It is a rare bit of acting and something that will be remembered to his credit.

Pauline Starke has a verve and charm that are rare in any role, but particularly one like the little spitfire, Emmy.

Sam De Grasse provides a very excellent menace as the sheriff. George K. Arthur is not well cast as the southern deserter, but gains a degree of sympathy. Arthur Rankin, Edward Connelly and Brainard Beckwith are also in the picture.—[Edwin Schallert.

Correct Attire

THE AUTHENTICITY OF ALEXANDER & OVIATT STYLES HAS BEEN DEMONSTRATED BY EXPERIENCE. WHETHER THE OCCASION DEMANDS PROPER APPAREL FOR BUSINESS, DRESS OR SPORTS WEAR, ONE'S NEEDS MAY HERE BE FULFILLED.

QUALITY MERCHANDISE WHICH MEETS THE REQUIREMENTS OF AN EXACTING CLIENTELE.

IMPORTERS

Alexander & Oviatt
HILL STREET AT SIXTH

HAL ROACH COMEDIES
CONSISTENTLY GOOD.

Gilda's an Actress Now!

THE FINAL note in exotic art on the screen! Gilda Gray—that leader of the striking and unusual in dancing—has signed a long-term contract with Famous Players-Lasky and is to commence her screen career early in September.

Known throughout the country as "the girl who made the shimmy famous," she has never before ventured from the realm of dancing, and so there is a great deal of speculation as to her film career.

It is seldom that a dancer makes a great success as a film star. This fact, of course, raises a good many doubts which will not be stilled until the appearance of Miss Gray in her first picture, which is to be "The Talk of the Town," by Robert E. Sherwood and Bertram Block.

The production will be directed by Paul Bern, and predictions are that it will be one of the most elaborate and spectacular features Paramount will make during the new season.

With Stella, the Star-Gazer At the Sixty Club

By GRACE KINGSLEY

"I THINK Frank Elliott ought to have a golden crown, or a platinum one, if he prefers—of course, if he doesn't care about crowns he could trade it in for a Rolls-Royce or something—for the way he has handled the Sixty Club.

"Can't you just imagine the delicate balance of tact it must have taken to get it up in the first place, what between the people who wouldn't come in if other people were in or wouldn't come in unless other people were in; and between the people who had to be made to think that they were dying to get in and the other people who had to be made to think they couldn't get in unless they tried awfully hard. And the club has turned out to be probably the most wonderful thing of the kind in the world."

Stella and I and the New York sheik were overlooking the dance floor at the Sixty Club gathering in the Biltmore ballroom, and the sheik, I'm sure, was remarking to himself what perfectly beautiful legs Pauline Garon has, especially the way legs are idealized by that light that shines on the floor so hard that it reflects back through filmy skirts. The Sixty Club, you know, is the organization that sponsors an assembling of the filmdom famous every few weeks to trip the light fantastic toe, and their parties are unusually representative of the celebs of Hollywood.

"Oh, there are Priscilla Dean and her aviators. Life is just nothing to Priscilla without an aviator or two, you know! Priscilla is looking lovely in that beaded green chiffon dress, too."

Priscilla wasn't stingy with her aviators, either. She brought them over and introduced them—and if you knew Stella you would realize what a reckless thing it is to introduce a man to her. However, Priscilla is so fascinating, I suppose that she doesn't have to worry. Anyhow, there isn't anything serious. Priscilla is just an old friend. The men turned out to be those doughty flyers who circled the globe, Lieuts. Lowell Smith and Leas Arnold, and it was awfully interesting to hear the inside story of that trip.

Priscilla told us about her tour, too, and of how at one place she had to speak to a deaf-and-dumb school.

"Well, that ought to have been easy," said Stella. "Why didn't you just show them a picture?"

"It wasn't easy," Priscilla told us. "A woman read my lips and translated on her fingers as fast as I could talk. And I felt that I must look just a little better than usual, on account of their sight being the only first-hand way they had of sizing me up; also, I felt that my talk must be made really interesting to them, because they couldn't hear my tones."

"OH, look at Buster Collier kissing that blonde girl's hair!"

Stella was awfully perturbed until she saw that it was Constance Talmadge's hair he was kissing. Connie is getting blonder and blonder as the days go by. I think her hair is a very piquant contrast to her mischievous brown eyes.

"Do you know, I think that Constance and Buster are going to be married!" confided Stella. "Did you ever see the way in which Constance is living up to her name these days? You know she used to live up to merely the first syllable of it where men were concerned."

"Oh, and have you noticed the way that Pauline Garon is dancing only with Ben Lyon tonight? And he does seem awfully devoted."

Mrs. Clarence Brown was the center of a pleasant crowd, as usual. Nobody could be around her, I'm sure, and not be happy. There was a big party at her table—Norma Talmadge, Constance Talmadge, Eugene O'Brien, Buster Collier, and a lot of others.

"WELL, if there aren't Viola Dana and Lefty Flynn!"

They had just been married that morning, and we thought they would be seeking moonlight—if any—and roses in some quiet spot. But here they were with the orchestra playing the wedding march. Viola said they hadn't had time for a wedding march in the morning, and she always felt that she just must hear it on her wedding day.

• • •

ANITA STEWART has a perfectly gorgeous home on Franklin avenue. Stella and I went there for dinner the other night. Stella has a new rave, Grant Withers, but as no other men had been invited, and as Anita delicately intimated that even her brother George was going out for dinner, why, of course, Stella had to be content with a manless evening.

She was, of course, more than content. I have indeed hardly ever seen her so thrilled. Anita is such an adorable hostess. What a charming, restful evening a manless evening can be, to be sure, especially amid delightful surroundings.

Being of the silent drama, nobody expects Anita to be a singer, but she

(Continued on Eleventh Page)

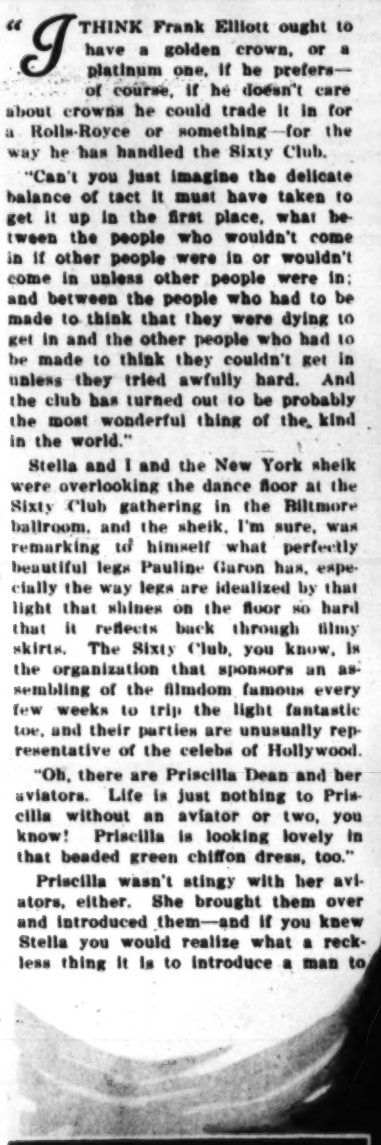

Stars do not always shine, Stella learned recently, when Anita Stewart explained that she had passed unnoticed, her escort receiving all the attention. Quite conversely, Priscilla Dean (right) was the center of attraction at the Sixty Club with her aviators. Viola Dana (left,) whose marriage to Lefty Flynn has lately been celebrated.

—Photos by Carsey and Seely.

Sails Abroad for a Picture

(Continued from Seventh Page)

FILM MARRIAGES

bione to live a poor performance, and no, although his role as the landed lord does not afford him a chance at anything very dramatic, he appears rather delightfully human. However, I per-

Harry Carr's Page

AFTER all, there are the rest of them, and then there's little Pola.

This arrogant, meek, tyrannical, humble, self-analyzing Pola Negri!

I have met them all; but they are all weak tea compared with Pola.

* * *

Pola's Palace

She lives in a beautiful palace in Beverly Hills; she has jewels that rightfully belong in the crowns of kings; she flings money around as though dollars were the sands of the seashore—and she owned the whole coastline.

Yet she says she would just as willingly be poor.

And the funny part is, I believe her.

"Money!" she says. "Piff for money! It means nothing to me. I have been hungry and starving. It wouldn't frighten me to be so again. I have money, so I spend it. When I haven't money—well, then I don't spend it."

* * *

Hergesheimer and Pola

Pola says that in Joseph Hergesheimer, the novelist, she has, at last, found a writer who thoroughly understands her and her "stuff"—to use theatrical slang.

When this appears in print she will doubtless be at work on the story that Hergesheimer wrote for her—"Flower of Night."

In it she is to be a half-wild Mexican girl of the mining country.

She has a romance with an American engineer.

* * *

Her Best Picture

I was surprised, in talking with Pola, to know that she considers "Gypsy Love" ("Carmen" under another name) to be the best picture she has ever made.

But, after all, I don't know that we should be so surprised. I thoroughly agree with her. Although never as popular as "Passion," it has always seemed to me to be the finest picture Europe ever sent us.

Norma Talmadge once told me that she thought one of Pola's scenes in "Gypsy Love"—the one on the bed—to be the greatest exhibition of acting in the history of the screen.

Pola herself thinks her best scene in that picture was where she opened the door and told Don Jose to be on his way if he didn't like her gypsy moral code. Don Jose weakened and intimated that he guessed he would continue to stick around; so Pola closed and locked the door again.

* * *

Why Not?

That picture should be revived. A lot of them should be revived.

One that should be revived is Ernst Lubitsch's "Deception."

When it was shown before the American public didn't know anything about Emil Jannings; and was not much interested. Since he has become a popular hero in America, this picture should attract eager attention.

His portrayal of Henry VIII in "Deception" seems to me the finest performance any man has ever given on the screen. It was skillful and tremendous.

The weakness of the picture, for an American audience, is the uninteresting personality of Henne Porten, the woman who played Anne Boleyn.

* * *

Old Favorites?

One of the Los Angeles movie houses has adopted the plan of showing a famous old picture one night every week.

This seems an excellent idea.

There are several old pictures that I would rather see than any new one that could possibly be shown. I

imagine that this opinion holds good with a vast majority of the movie public.

* * *

Rudolph Again

The most interesting event of the year is the picture that Rudolph Valentino is starting under the direction of Clarence Brown.

If it doesn't bring back the delectable Rudolph with a bang, then I am ready to retire as a movie weather prophet.

Joseph Schenck has never better shown his skill as a producer than in the preparations for the rescue of Rudy from oblivion.

He has balanced the fine European subtlety of Hans Kraely, the writer, with Clarence Brown, who, of all directors, most clearly understands the American heart.

* * *

A Fat Catherine

Catherine the Great, who was the heroine of "Forbidden Paradise," comes to life again in this new Valentino picture.

Only, in this case, she appears as a fat old woman. Still, however, hankering after the beautiful young officers of her army.

Cissy Fitzgerald has been selected to play this great part.

Valentino plays the part of a young Cossack officer who flies from the ardor of Catherine to become a bandit.

* * *

Charlie's Masterpiece

Charlie Chaplin's comedy-drama, "The Gold Rush," is a lesson in directing.

One of the best known directors in Hollywood told me that, technically, it is the finest picture ever made.

Some of the things that other directors gasp over would not be noticed by laymen.

For instance, this admiring director calls attention to a matchless example of technique. It is the scene where Charlie has been entertaining the dance-hall girls in his borrowed cabin. They depart, and, as the door closes behind them, he gives vent to wild exultation—tearing the pillows to pieces. In the midst of this exuberance one of the girls comes back and sees him.

To a director, the wonder of this scene is that Charlie Chaplin could keep on building it—climax after climax—without once cutting to some other "shot."

* * *

Mabel Comes Back

At the Chaplin opening it was noticeable that no one got a greater ovation than Mabel Normand.

Mabel looked wonderful and seemed to be bubbling over with good health.

With the exception of Chaplin himself, there is no other screen actor or actress with such an absolute genius for comedy.

If Mabel gets started again—and in the right way—she is likely to make a profound sensation. If there ever was a living soul who should fervently pray: "God save us from our friends"—it is Mabel.

* * *

Lubitsch Puzzled

Ernst Lubitsch is a perplexed gentleman.

He realizes that the time has come for him to put on a big picture. The public expects it of him. But he can't find an idea.

He feels that it would be out of place for him to attempt a big spectacle that has to do with any American historical character. Big "westerns" are naturally not in his line. Costume pictures seem to be in the discard. So what's the answer?

At the present time he is working on a screen version of "Lady Windermere's Fan."

Did Y', John?

Not having been in the distinguished audience that saw Rudolph Valentino bestow a medal upon John Barrymore, I am wondering and wondering.

And this is what I wonder:

Did John kneel in the usual manner when Mr. Valentino invested him with this token?

Oh, Rudolph, oh, Rudolph, this medal thing was all right—maybe—perhaps; but don't do it again!

* * *

Experienced!

Kurt Rehfield, who is June Mathis's latest discovery, will not fail as a director for lack of experience—to say the least.

After being educated at Goettingen University in Germany, he was a bookbinder, a soldier, an athletic star, private secretary to an English editor, newspaper writer, chorus singer with an Italian opera company, hay-field laborer, section boss on a railroad.

Since he connected with the movies in 1900 he has been an actor with Doug Fairbanks in "The Lamb," did research work for Griffith for "Intolerance," was Griffith's casting director, laboratory accountant, wardrobe manager, studio book-keeper, technical military adviser for "Hearts of the World" and for various pictures directed by Cecil De Mille and George Fitzmaurice.

Before Miss Mathis picked him as a possible director, he was assistant director for Rex Ingram. He is now beginning his career as a director with "The Viennese Medley."

* * *

A Fan Writes

My dear Mr. Carr:

A word for the real actresses of the screen.

I mean—Pauline Starke, than whom there is no better actress before the screen public; Alma Rubens, one of the most polished performers in films; Shirley Mason, that fine little actress who has not had an opportunity since she was starred in the series of pictures called "The Seven Deadly Sins." Alice Joyce, Doris Kenyon, Irene Rich, Florence Vidor, May McAvoy are all my favorites of the so-called featured players.

Among the stars my choice for really distinguished players are: Lillian Gish, Dorothy Gish, Mae Marsh, Blanche Sweet, Theda Bara (I still believe she can come back,) Dorothy Dalton, Leatrice Joy, Gloria Swanson (the screen's greatest personality and a fine artist,) Colleen Moore (I forgive her lack of tact in marrying into the official family at First National.)

Of course, I failed to mention ZaSu Pitts, Mae Busch, Myrtle Stedman, Mary Alden, Anna Q. Nilsson among the featured players, but their press-agents don't let the dear, anxious-awaiting public miss anything.

Norma Talmadge is a fine actress and ditto for Connie, but they have been submerged in trashy stories suitable for mediocre players.

Nazimova, Pauline Frederick and Elsie Ferguson will always remain the aristocrats of the screen. Their work is individual and borders on the best the screen ever reflects. Miss Frederick is the queen of emotionalism.

Speaking of the promising leading men, the most sincerely good actors are Clive Brook, Ian Keith, Percy Marmont, Kenneth Harlan, Harrison Ford, Mahlon Hamilton, Reginald Denny, Holmes Herbert, Walter Miller (the New York actor,) Wyndham Standing (for his work in "Earthbound,") Edward Burns (whom, I understand, has returned from Europe,) Tom Moore, Conrad Nagel, Jack Gilbert and several more I can't think of at present.

My choice of these for real stardom is Jack Gilbert, Kenneth Harlan, Ian Keith, Edward Burns and Clive Brook.

DICK BRISTOL.

[THE PRE-VIEW: Volume II, Number 49. July 15, 1925. Contents copyrigat, 1925, by the Los Angeles Times.]

"Fine Clothes" Has Muddled Plot But Fair Entertainment Value

Percy Marmont plays the role of the too-good-to-be-true husband in "Fine Clothes" and has able support by Eileen Percy, Raymond Griffith, Lewis Stone and Alma Rubens.

Dorothy Dwan acts in her husband's picture with a breeziness that is decidedly refreshing. Below are two shots, with Josef Swickard playing the role of her father.

Love Versus Luxury

"FINE CLOTHES"
(John Stahl-First National)

In this screen adaptation of "Fashions for Men," by Franz Molnar, the cast is distinctly stronger than the scenario. The story depicts the frailties of a lord, a book-keeper, a clerk and a wife, as against the too-great goodness of a clothing merchant, affording certain contrasts of comedy and drama. However, such attractiveness as the picture possesses arise largely from the presence of Raymond Griffith, Lewis Stone, Alma Rubens, Percy Marmont and Eileen Percy.

JUST where the significance of the title of "Fine Clothes" enters the picture of that name is rather hazy to the mind untrained in this business of recognizing title applications, but certainly the picture itself affords many amusing moments as the love story travels amidst a maze of entanglements.

It would take a Sherlock Holmes to discover who loved whom and why, but somehow that doesn't seem to matter. The story tells of a clothing merchant who discovers that his wife loves a ne'er-do-well clerk, and has given him the money which was to keep the merchant from going financially bankrupt.

In a most noble fashion he forgives her, wishes the guilty couple happiness and procures a divorce. Having accomplished this his business goes into the hands of a receiver, while he is offered a position as head dairyman on the estate of a lord whom he knows. He takes with him as secretary to the lord his attractive book-keeper, who goes with the firm intent of gaining beautiful clothes and other luxuries by becoming the more-than-friend to the lord who admires her.

The real complications commence upon their arrival at the estate. The girl and the lord try to get a moment together without being observed by the newly appointed dairyman. Realizing that his employer's intentions toward his secretary are not honorable, he for his part determines to keep an eye on them.

One of the funniest moments of the picture occurs when the lord and the girl try to signal through their respective windows to each other. It is all the more ludicrous when you know that the two are disclosed as Lewis Stone and Alma Rubens, who usually are presented in roles with some semblance of poise and dignity.

In fact, the major part of the picture is dedicated to the amorous attempts of the two and the consistent interruptions of the dairyman. At last, however, when he realizes that the girl really wants to remain with the lord, preferring luxury and fine clothes to

(Continued on Eleventh Page)

ment that matters, so long as there is some original knockout bit like the one mentioned. The treatment, due principally to Larry's direction, but also to the subtitles and to Dorothy Dwan's beauty, appeal and talent, is most admirable. The picture holds you, and there are scores of touches, both dramatic and comedy, which make the picture a charming one.

The subtitles deserve a whole chapter to themselves. They are brilliantly amusing and original. Burton Hurlburt, who wrote them, ought to make a barrel of money with his writing. He is quite in a class by himself. —[G. K.

Larry's Directing Clever

"MY BEST GIRL"
(Larry Semon Production)

I think that some day Larry Semon is going to quit the screen and take to directing. He can stay on the screen, of course, but he is such a capital director, and he takes so much interest in that work that I can just see him giving his funny derby and trousers to the poor, and buying himself a megaphone.

Which outburst is occasioned by a peep at a nice little comedy recently directed by the comedian, starring his wife, Dorothy Dwan, and called "My Best Girl."

THAT slapstick comedy direction is a great training for dramatic direction is instanced by one smashing hit the picture reveals. The heroine picks up a revolver and fires a shot. You see the heroine's face assume a look of horror; you are sure that the man in the room has been killed. You are quite breathless with suspense. Then fades in the set showing two vases, of which the man is superstitiously fond, shattered on the floor. That is worthy of a Chaplin or a Lubitsch.

To recite the story isn't to reveal its charm, for, after all, in the main, it is something of the usual thing about the poor little chorus girl, fond of pretty clothes, lured into the villain's apartment, and rescued by the manly young hero. But all stories have been told before, and really it is only the treat-

Gilda's an Actress Now!

THE FINAL note in exotic art on the screen! Gilda Gray—that leader of the striking and unusual in dancing—has signed a long-term contract with Famous Players-Lasky and is to commence her screen career early in September.

Known throughout the country as "the girl who made the shimmy famous," she has never before ventured from the realm of dancing, and so there is a great deal of speculation as to her film career.

It is seldom that a dancer makes a great success as a film star. This fact, of course, raises a good many doubts which will not be stilled until the appearance of Miss Gray in her first picture, which is to be "The Talk of the Town," by Robert E. Sherwood and Bertram Block.

The production will be directed by Paul Bern, and predictions are that it will be one of the most elaborate and spectacular features Paramount will make during the new season.

Pre-release— Impressions of NEW PICTURES

The South and the War

"SUN-UP"
(Metro-Goldwyn-Mayer)

A melodrama with an interesting setting. "Sun-Up" classes as passable entertainment. It is the first feature directed by Edmund Goulding for Metro-Goldwyn-Mayer, and introduces a player new to the screen in Lucille La Verne. It is not altogether convincing dramatically, but it has qualities making for popularity. The acting of Pauline Starke, Conrad Nagel, Sam De Grasse and others is effective.

SOONER or later there was bound to be a feature depicting the effects of the Great War on the youth of the backwoods South. This plot material is fundamentally good, and in "Sun-Up" it has been used with fair results. The picture is an adaptation of a stage play of the same name, and Miss La Verne was engaged to appear in the same role that she had played in the footlight production.

The interest of the production lies chiefly in the change wrought in the character of Rufe Cagle, a backwoods youth (Conrad Nagel) after he goes to war. The dramatic motif around which the story centers is the lustful desires of the sheriff, played by Sam De Grasse, for the wild little hoyden of the southern hinterland, portrayed by Pauline Starke.

There is nothing particularly complicated about the unfoldment. In fact, the plot is really rather too slight for a feature-length film.

The characters in the play are set forth in the first few reels, and one learns that the Widow Cagle, the mother of Rufe, is "agin' the government" because her husband had been shot by a revenuer. Her desires for vengeance is a subsidiary motif.

In the opening scenes Rufe and the sheriff clash over the girl, Emmy. Rufe has visions of a world outside of the one in which he lives, and when the war breaks out desires to go, despite that both his mother and the girl are to some extent opposed. France to these people is a place very far away —"over near a town called Asheville," some forty miles distant. To the boy's mother his joining with the government spells a departure to the enemy who had been responsible for the death of her husband.

Some time after Rufe's departure for the war, a stranger, who had deserted from the army, takes refuge in the Widow Cagle's house, and hides out until the armistice. Rufe is meanwhile reported dead, and Mother Cagle adopts a feeling toward the deserter as if he were her son.

The report of Rufe's death is false, and following the establishment of peace he returns to his mother. The deserter has just made known his name to the Widow Cagle, and thereby discloses to her the fact that he is the son of her husband's slayer. When

Rufe enters his mother tries to prevail upon him to avenge the killing of his father, but the boy's viewpoint has broadened because of the war and he refuses to carry out the revenge.

The sheriff has learned of Rufe's homecoming, and is the first to have the chance to break the news to the girl. He uses this knowledge to decoy her into his house, with evident malicious intent.

The deserter has meanwhile escaped from the Widow Cagle's house, but is captured right outside the door by a government agent. The sheriff is called to the scene of his capture, and determines to use this as a pretext to throw Rufe into jail.

The girl meanwhile arrives at the Widow Cagle's house and informs her of the attack upon herself by the sheriff. Rufe comes in and takes her in his arms, while the mother surreptitiously warns her to keep silent.

The climax ensues when the sheriff invades the Cagle household and threatens the arrest of Rufe. He also discloses something of the attack on the girl. Rufe at first is stunned. His new ideals are at variance with his natural desires for revenge.

When he recovers, though, he sets out to "get" the sheriff. There is a big fight in the latter's cabin, and Rufe emerges with the official over his shoulder.

Rufe's family are sure that he is now an outlaw, and want to do everything possible for his safety. He tells them not to bother—that he is safe enough. The sheriff has not been killed; he has merely been thrown in jail. He also shows them the badge of his authority as the new sheriff of the district.

When the plot of "Sun-Up" is all summed up it is a rather ramshackle affair. The interest is ineffectually divided at several points between the Widow Cagle's ambitions for revenge and the conflict between her son and the sheriff. Dramatically, the picture

(Continued on Eleventh Page)

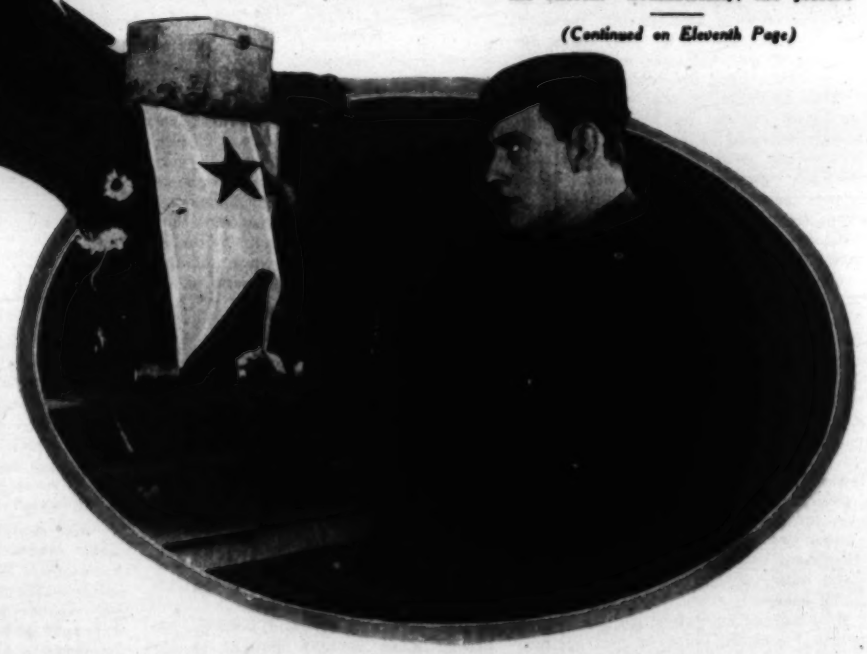

Lucille La Verne gives a convincing portrayal of the mountain mother, the same part she played upon the stage. Ably supporting her are Pauline Starke and Conrad Nagel, who are both effective in roles decidedly different from those in which they are generally cast.

When Characterizations are Heavy

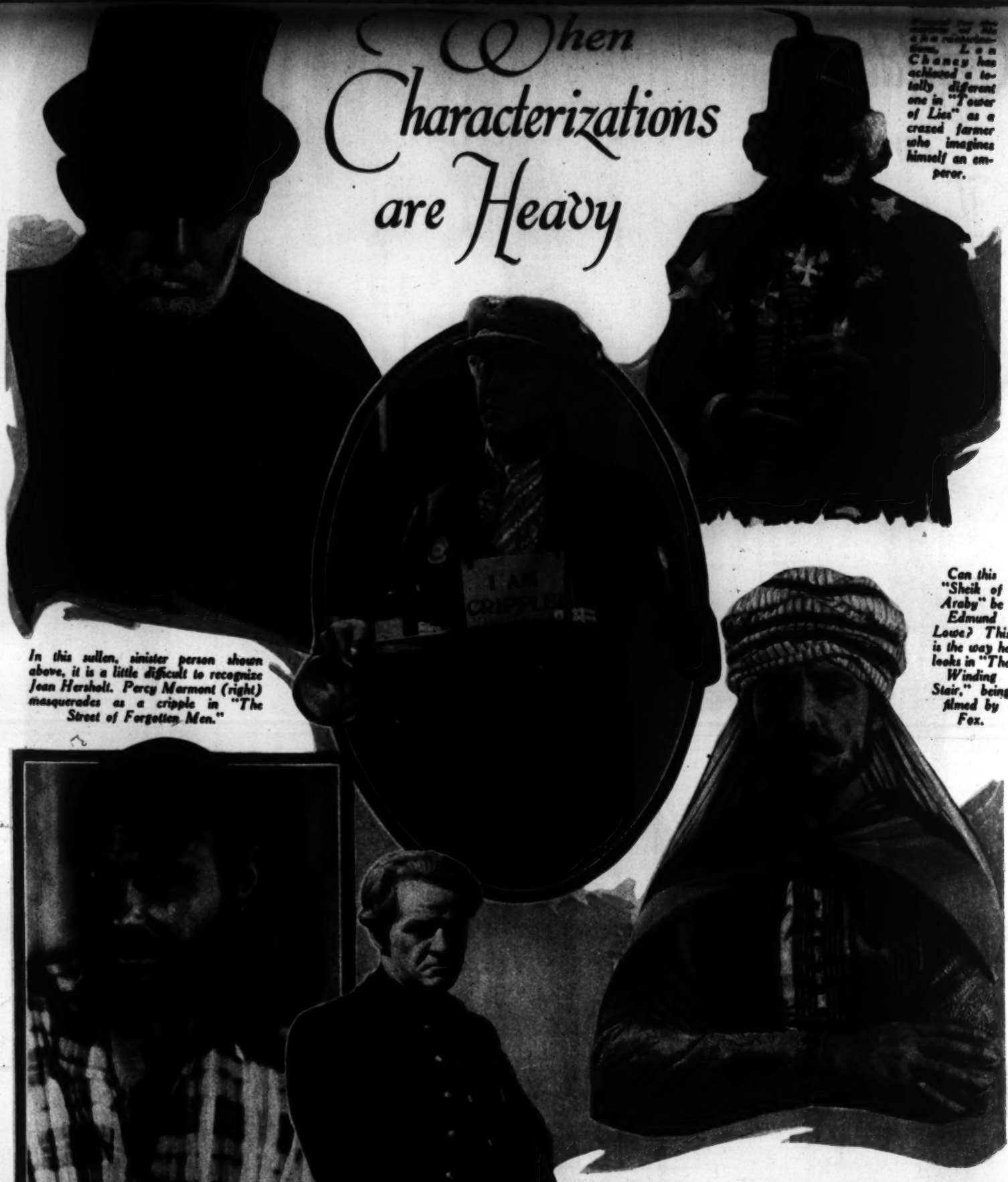

Behind the disguise of this character role, Lon Chaney has achieved a totally different one in "Tower of Lies" as a crazed farmer who imagines himself an emperor.

In this sullen, sinister person shown above, it is a little difficult to recognize Jean Hersholt. Percy Marmont (right) masquerades as a cripple in "The Street of Forgotten Men."

Can this "Sheik of Araby" be Edmund Lowe? This is the way he looks in "The Winding Stair," being filmed by Fox.

Menace with a capital M seems in evidence in above view of Mathew Betz in "Exquisite Sinner." William Russell as hard-boiled fireman (right) in "Still Alarm."

Do "clothes make the man"?

In this day of characterization it would seem that the screen has set about to prove this true. Costumes and disguises of various sorts are changing actors to such an extent that it is sometimes difficult to recognize them without the aid of a cast list.

In "The Tower of Lies," now being filmed, Lon Chaney has used costuming ably to aid his portrayal of an old crazed farmer who believes himself an emperor, while Jean Hersholt, who has developed quite a vogue as a character man, is seen in "My Old Dutch" in a part decidedly different (as nearly all his parts are, by the way) from any he has previously done. Seen as a sinister Frenchman in "The Exquisite Sinner" is Mathew Betz.

Costumes and make-up have also turned some of our leading men into character men. Percy Marmont, in "The Street of Forgotten Men," as Easy-Money Charlie, plays the role of a fake cripple.

As a hardened old fireman in "The Still Alarm," Bill Russell makes a departure of type, while Edmund Lowe in the costume of a sheik, in "The Winding Stair," appears appropriately disguised.

"Fine Clothes" Has Muddled Plot But Fair Entertainment Value

girl try to signal through their respective windows to each other. It is all the more ludicrous when you know that the two are disclosed as Lewis Stone and Alma Rubens, who usually are presented in roles with some semblance of poise and dignity.

In fact, the major part of the picture is dedicated to the amorous attempts of the two and the consistent interruptions of the dairyman. At last, however, when he realizes that the girl really wants to remain with the lord, preferring luxury and fine clothes to ment that matters, so long as there is some original knockout bit like the one mentioned. The treatment, due principally to Larry's direction, but also to the subtitles and to Dorothy Dwan's beauty, appeal and talent, is most admirable. The picture holds you, and there are scores of touches, both dramatic and comedy, which make the picture a charming one.

The subtitles deserve a whole chapter to themselves. They are brilliantly amusing and original. Burton Hurlburt, who wrote them, ought to make a barrel of money with his writing. He is quite in a class by himself. —[G. K.

(Continued on Eleventh Page)

Percy Marmont plays the role of the too-good-to-be-true husband in "Fine Clothes" and has able support by Eileen Percy, Raymond Griffith, Lewis Stone and Alma Rubens.

Dorothy Dwan acts in her husband's picture with a breeziness that is decidedly refreshing. Below are two shots, with Josef Swickard playing the role of her father.

Love Versus Luxury

"FINE CLOTHES"
(John Stahl-First National)

In this screen adaptation of "Fashions for Men," by Franz Molnar, the cast is distinctly stronger than the scenario. The story depicts the frailties of a lord, a book-keeper, a clerk and a wife, as against the too-great goodness of a clothing merchant, affording certain contrasts of comedy and drama. However, such attractiveness as the picture possesses arise largely from the presence of Raymond Griffith, Lewis Stone, Alma Rubens, Percy Marmont and Eileen Percy.

JUST where the significance of the title of "Fine Clothes" enters the picture of that name is rather hazy to the mind untrained in this business of recognizing title applications, but certainly the picture itself affords many amusing moments as the love story travels amidst a maze of entanglements.

It would take a Sherlock Holmes to discover who loved whom and why, but somehow that doesn't seem to matter. The story tells of a clothing merchant who discovers that his wife loves a ne'er-do-well clerk, and has given him the money which was to keep the merchant from going financially bankrupt.

In a most noble fashion he forgives her, wishes the guilty couple happiness and procures a divorce. Having accomplished this his business goes into the hands of a receiver, while he is offered a position as head dairyman on the estate of a lord whom he knows. He takes with him as secretary to the lord his attractive book-keeper, who goes with the firm intent of gaining beautiful clothes and other luxuries by becoming the more-than-friend to the lord who admires her.

The real complications commence upon their arrival at the estate. The girl and the lord try to get a moment together without being observed by the newly appointed dairyman. Realizing that his employer's intentions toward his secretary are not honorable, he for his part determines to keep an eye on them.

One of the funniest moments of the picture occurs when the lord and the

Larry's Directing Clever

"MY BEST GIRL"
(Larry Semon Production)

I think that some day Larry Semon is going to quit the screen and take to directing. He can stay on the screen, of course, but he is such a capital director, and he takes so much interest in that work that I can just see him giving his funny derby and trousers to the poor, and buying himself a megaphone.

Which outburst is occasioned by a peep at a nice little comedy recently directed by the comedian, starring his wife, Dorothy Dwan, and called "My Best Girl."

THAT slapstick comedy direction is a great training for dramatic direction is instanced by one smashing hit the picture reveals. The heroine picks up a revolver and fires a shot. You see the heroine's face assume a look of horror; you are sure that the man in the room has been killed. You are quite breathless with suspense. Then fades in the set showing two vases, of which the man is superstitiously fond, shattered on the floor. That is worthy of a Chaplin or a Lubitsch.

To recite the story isn't to reveal its charm, for, after all, in the main, it is something of the usual thing about the poor little chorus girl, fond of pretty clothes, lured into the villain's apartment, and rescued by the manly young hero. But all stories have been told before, and really it is only the treat-

The Viennese Medley At Last.

Leading characters in "Viennese Medley" are portrayed by Anna Q. Nilsson, Conway Tearle and Carrie Daumery, among others. Miss Daumery has a central role as quaint old lady who cannot understand why money depreciated after war. Miss Nilsson portrays an aristocratic Austrian who loses social standing.

There is an apparently new fascination to this glimpse at the left of Anna Q. which will make audiences watch with interest the release of "The Viennese Medley."

THE much-heralded dramatization of wartime Austria is at last well under way! June Mathis's production, "The Viennese Medley," after various preliminaries, is now being filmed. It is to bring to the screen for almost the first time a story dealing vividly with the reactions of the people of Central Europe to the war.

There is apparently no single plot thread to the film, but instead a variety of motifs, because the story deals with the war's effects on several members of an Austrian family.

This is the second big war picture with which Miss Mathis has been identified. The first was "The Four Horsemen of the Apocalypse," for which she wrote the scenario. As director of "The Viennese Medley" she has chosen Kurt Rehfeld, a German who knows well the type of people which "The Viennese Medley" is to portray.

Anna Q. Nilsson as Fannie, the aristocratic demi-monde, has one of the most unusual opportunities of her career, while Conway Tearle appears as her lover, Count Masim Von Hartiz. The characterization of the elderly lady around whom much of the story centers has been assigned to Carrie Daumery.

Pre-release Impressions of NEW PICTURES

The South and the War

"SUN-UP"
(Metro-Goldwyn-Mayer)

A melodrama with an interesting setting. "Sun-Up" classes as passable entertainment. It is the first feature directed by Edmund Goulding for Metro-Goldwyn-Mayer, and introduces a player new to the screen in Lucille La Verne. It is not altogether convincing dramatically, but it has qualities making for popularity. The acting of Pauline Starke, Conrad Nagel, Sam De Grasse and others is effective.

SOONER or later there was bound to be a feature depicting the effects of the Great War on the youth of the backwoods South. This plot material is fundamentally good, and in "Sun-Up" it has been used with fair results. The picture is an adaptation of a stage play of the same name, and Miss La Verne was engaged to appear in the same role that she had played in the footlight production.

The interest of the production lies chiefly in the change wrought in the character of Rufe Cagle, a backwoods youth (Conrad Nagel) after he goes to war. The dramatic motif around which the story centers is the lustful desires of the sheriff, played by Sam De Grasse, for the wild little hoyden of the southern hinterland, portrayed by Pauline Starke.

There is nothing particularly complicated about the unfoldment. In fact, the plot is really rather too slight for a feature-length film.

The characters in the play are set forth in the first few reels, and one learns that the Widow Cagle, the mother of Rufe, is "agin' the government" because her husband had been shot by a revenuer. Her desires for vengeance is a subsidiary motif.

In the opening scenes Rufe and the sheriff clash over the girl, Emmy. Rufe has visions of a world outside of the one in which he lives, and when the war breaks out desires to go, despite that both his mother and the girl are to some extent opposed. France to these people is a place very far away —"over near a town called Asheville," some forty miles distant. To the boy's mother his joining with the government spells a departure to the enemy who had been responsible for the death of her husband.

Some time after Rufe's departure for the war, a stranger, who had deserted from the army, takes refuge in the Widow Cagle's house, and hides out until the armistice. Rufe is meanwhile reported dead, and Mother Cagle adopts a feeling toward the deserter as if he were her son.

The report of Rufe's death is false, and following the establishment of peace he returns to his mother. The deserter has just made known his name to the Widow Cagle, and thereby discloses to her the fact that he is the son of her husband's slayer. When

Rufe enters his mother tries to prevail upon him to avenge the killing of his father, but the boy's viewpoint has broadened because of the war and he refuses to carry out the revenge.

The sheriff has learned of Rufe's homecoming, and is the first to have the chance to break the news to the girl. He uses this knowledge to decoy her into his house, with evident malicious intent.

The deserter has meanwhile escaped from the Widow Cagle's house, but is captured right outside the door by a government agent. The sheriff is called to the scene of his capture, and determines to use this as a pretext to throw Rufe into jail.

The girl meanwhile arrives at the Widow Cagle's house and informs her of the attack upon herself by the sheriff. Rufe comes in and takes her in his arms, while the mother surreptitiously warns her to keep silent.

The climax ensues when the sheriff invades the Cagle household and threatens the arrest of Rufe. He also discloses something of the attack on the girl. Rufe at first is stunned. His new ideals are at variance with his natural desires for revenge.

When he recovers, though, he sets out to "get" the sheriff. There is a big fight in the latter's cabin, and Rufe emerges with the official over his shoulder.

Rufe's family are sure that he is now an outlaw, and want to do everything possible for his safety. He tells them not to bother—that he is safe enough. The sheriff has not been killed; he has merely been thrown in jail. He also shows them the badge of his authority as the new sheriff of the district.

When the plot of "Sun-Up" is all summed up it is a rather ramshackle affair. The interest is ineffectually divided at several points between the Widow Cagle's ambitions for revenge and the conflict between her son and the sheriff. Dramatically, the picture

(Continued on Eleventh Page)

Lucille La Verne gives a convincing portrayal of the mountain mother, the same part she played upon the stage. Ably supporting her are Pauline Starke and Conrad Nagel, who are both effective in roles decidedly different from those in which they are generally cast.

Recalling the Days of Yore

A wedding of the days gone by would seem to be the title for the above glimpse of Betty Bronson and Ricardo Cortez in "Not So Long Ago."

The couple (above) so liberally bespattered with buttons bears little resemblance to our two friends, May McAvoy and Pat O'Malley, who are appearing in "My Old Dutch. To the right, behold Mona Sherwood, Grant Gardner and Victor Potel trying to be dramatic in "One Sober Day."

Phyllis Haver seems to have undergone a transformation in "The Golden Princess." She is shown (right) with Rockliffe Fellows, who is seen as a typical dandy.

The war—the grocery bill or some other question seems to be the subject of the heated discussion above, with Lydia Knott and Frank Keenan the two debaters. It is a scene from "East Lynne."

THE FILM pendulum has swung again!

From the extreme, the ultra, the very modern, it is apparently going back to a revival of the days of the '80s, when hoopskirts were in flower and highly colored cravats loomed large on the horizon.

Now and again we have had an old-fashioned picture or at times a sequence dealing with the days of long ago, but at present the '80s seem to have usurped favor in an unusual manner.

Whether this has come about through a reaction against flapper pictures and highly dramatized glimpses of the South Seas or not, the presence of the quaint, old-fashioned in atmosphere and emotions is rather delightful.

The most prominent of these pictures seems to be the Fox revival of "East Lynne." It is being filmed with all seriousness and is said to be accurate down to the last detail.

A picture which promises to be agreeably quaint is "My Old Dutch," with May McAvoy and Pat O'Malley in the leading roles. Both seem to fit charmingly into their old-fashioned roles, while "Not So Long Ago," which Paramount has made with Betty Bronson and Ricardo Cortez, is another film with the flavor of the '80s.

"The Golden Princess," with Rockliffe Fellows and Phyllis Haver and "One Sober Day" are two others which enter the ranks of this back-to-"the-good-old-days" movement in the films.

Will New HOLLYWOOD MARRIAGES Be Successful?

In Their Recent Matrimonial Alliances the Players of the Cinema Have Apparently Chosen More Wisely and Well Than at Times in the Past, and the Progress of These New Unions Will Doubtless Be Watched With a More Sanguine Interest.

BY MONA GARDNER

The success of the Valentino-Rambova marriage is argued pro and con, but the fact remains that they are apparently as happy as any other married couple.

TWENTY-TWO Hollywood celebrities have married their producers, directors or business managers within the past 400 days!

What trend is this? Whence cometh this aspect of commercialism to sway the progress of our happy or vice versa conjugal affairs? Quo vadis, Hollywood?

Drop in anywhere and you'll hear what purports to be the answer; for as a dinner-table topic it is flourishing wonderfully. The only trouble is that the expressed solutions are as many as the solvers. And the rambler in the film colony soon becomes a fatalist; his verdict is "Quien sabe?"

The delver into this discussion notes, first, that virtually all of these film weddings have been between the administrative, creative side of the industry and the players. In only three instances of note have the actresses and actors exchanged the festal vows.

The majority of the commentators smilingly indicate that here is a subconscious reaction to a theory long held before the public eye—that marriages between temperamental people—especially those in pictures—do not last. And the reason most often given for this lies in the fact that even in marriage there is competition.

One of the contracting persons is apt to rise above the other member of the partnership—all of which leads to professional jealousy; especially if the one achieves such success as to be labeled star. And if they work in the same pictures, there is often strife over the number of close-ups allotted individually; and the battle is carried off the lot into the privacy of the family menage.

Whether a much happier prophecy is cast for the finale of these twenty-two unions between the players and the producers which appear on the Hollywood roster of the past year remains to be seen.

It is argued that they will be happy because each member of the couples has his or her own interest and each interest is one which the other party is not loath to foster because through unselfish aid to each other will come stronger union. Also, where two people have the same social, intellectual, commercial and material interests there is more liable to be a basis of mutual understanding, which, when lacking, has caused many a fatal wreck on the connubial highroad.

Ruth Clifford is one who married out of the industry, her husband, James A. Cornelius (above,) being a banker. Monte Blue's wife was an artist's model in Seattle. The perfect example of the union of players is the marriage of Marie Prevost and Kenneth Harlan.

Failure of Film Marriages

"There isn't a question but that the tremendous success of the marriage of Douglas Fairbanks and Mary Pickford has had a psychological effect," one noted director said recently in discussing the matter, "but that effect, so far, has not been enough to overcome the long list of previous failures of unions between actors and actresses. In many more instances of the past have marriages between the players and members of other branches of the industry than acting been successful.

"The whole question, I believe, has caused much serious thought in the film colony. And there is room for it.

"Not a single person, for instance, but knows a friend who has married out of the game entirely and who is now facing a stone wall of misunderstanding, a wall which neither will surmount because they have no mutual interest and won't try to be interested in what lies on the other side.

"And so this warning sign is out to deter others from a similar fate; and I believe it has had its effect. On the other hand, there have been innumerable instances of marriages between actresses and actors in which petty differences soon assumed mountainous proportion. And dissension of personalities will always lie like a great shadow on the mentality of each. It will always reflect on their work. It makes them irritable, hard to handle, irresponsible; they lose ambition, energy, spontaneity, pep.

"The natural reaction is a lack of progress. Producers and directors are in some cases reluctant to employ players because of the matter of inharmony which they know will likely affect their work.

"In other cases one member of the partnership will rise rapidly and the other remain stagnant. A rise in any profession sooner or later entails new associates, new surroundings, a new viewpoint. And when two people find themselves viewing life from two radically different viewpoints of success and failure, friction is the result. It is certain to appear.

"But when this obstacle is removed at the beginning, when interest in the same vocation is retained while competition is obviated, it seems to me that

(Continued on Eleventh Page)

Southern California Interests. Editorials---News---Business---Society---The Drama.

The Los Angeles Times

WEDNESDAY MORNING, JULY 15, 1925. —PART II. 20 PAGES. POPULATION [By the City Directory—(1925)—1,250,000 By the Federal Census—(1920)— 576,673]

PIONEER'S LIFE STORY CLOSED

Mrs. Nellie Duncan Gleason Taken by Death Here

Pioneer of Second-Street Tunnel Fulfills Hope

Was Crossed as Child in Ox-Drawn Schooner

Death came yesterday to Mrs. Nellie Duncan Gleason, whose last days of life were devoted to promoting the new Second-street tunnel.

Mrs. Gleason came to California by ox train in 1848. She had been a resident of Los Angeles since 1865. Several years ago she was thrilled by the realization that traffic in the western section of the city could be relieved only by the building of a new tunnel under Bunker Hill. To this she dedicated the closing years of her life. One day her dream came true.

CROSSED PLAINS

Mrs. Gleason was born in Lineville, Ill., in 1839. When her family started in a train of thirteen prairie schooners out of Council Bluffs in 1853, she was one of the youngest members of the party.

Thomas S. Duncan, her father, settled in Yolo county, Cal. The old Duncan mills in Yolo is still one of the State's landmarks of pioneer days. Mrs. Gleason was reared on a ranch near Santa Clara county, attended school at Gilroy, at Benicia Female College in Yolo county and at the University of the Pacific at San Jose. Completing her studies, she taught school in the old Rose House, at Monterey.

There Mrs. Gleason was teaching when she met and married Thomas Gleason, of Monterey. They moved to Los Angeles in 1882 and in that year Mrs. Gleason had purchased 1100 West Second street. Mrs. Gleason saw Los Angeles grow in infancy, and during all of that time the city continued to grow. It expanded westward, but its growth was retarded by the fact that the western section was far from the business district. Mrs. Gleason dreamed of a car tunnel through the hill.

DREAM IS REALIZED

She began petition in the history of the city up to that time. Mrs. Gleason's first step toward the realization of her hope was the Second-street tunnel. It is 4100 feet in length and its construction was pathbored by the little group of twenty months of cantankerous property owners for their consent. The legal barriers were overcome, Mrs. Gleason turned the first spade of earth on the site of the world's greatest tunnel. When the tunnel job was completed, Mrs. Gleason rode in the first automobile that passed through it. And after a few years had come true. Mrs. Gleason died at 4 o'clock yesterday afternoon following an illness. She was survived by a daughter, Mrs. Frances Smith, and by two grandchildren, Earl and Joe Gleason.

DEATH COMES AS DREAM REALIZED

Mrs. Nellie Duncan Gleason

NORMAL FOR JULY, AVERS COL. HERSEY

Local Temperature Goes to 96 With Less Humidity Than Day Before

"Just normal July weather," remarked Col. H. B. Hersey of the Weather Bureau yesterday, glancing at a chart which showed a maximum temperature of 96 deg. at 1:30 p.m., with humidity of 28 per cent. Monday the maximum was 89 deg., but the humidity was 44 per cent. The hottest July day in local recorded history saw the thermometer at 100 deg.

Two women were overcome by heat yesterday, according to police records. Miss Carmen Raney, 22 years of age, 242 East Fifty-third street, collapsed at Third and Broadway. Miss Vivian Rice, 30, 712 South Westlake, a nurse for the County Charities at 126 Temple street, was overcome while working at that address. Both women were taken to the Receiving Hospital where they were revived by Police Surgeon Saverien and then sent to their homes.

About a freak electrical storm that hit Los Angeles Harbor, the Santa Monica Bay district, Inglewood and the Hollywood Hills country, Col. Hersey said it was due to "a little loose electricity" in the atmosphere.

This electricity, after giving one of the most spectacular displays seen here in many years, attached itself to a number of telephone systems. The Pacific Electric's private telephone system was reported interrupted in some districts for a time, as was the telephone sys-

(Continued on Page 2, Column 6)

FORWARD FUND GAINS IMPETUS

Lunch Group Enthusiastic at Prospect for Drive

Campaign for $1,000,000 to Push City Held Vital

Example of Florida Cited to Show Copying of Plan

General enthusiasm in the movement to raise $1,000,000 yearly for increasing the number of visitors from the East and developing industry and commerce in Southern California was manifested by those attending a luncheon meeting of the Southern California Forward Movement yesterday at the Biltmore.

Reports from the industrial group committees have not yet been received in sufficient numbers to make an estimate of the amount thus far raised, but those at the luncheon, prominent men in every line of endeavor in the community, were united in a belief that the fund will be raised shortly.

CHANCE FOR ALL

It is not a drive in the ordinary sense, but a chance for all interests in the city to contribute funds for which they will be amply repaid in increased business, explained George I. Cochran, president of the Pacific Mutual Life Insurance Company and president of the Forward Movement. Everyone in the city will be benefited by increased tourist travel, and industry thus will be benefited, he pointed out.

Under the plan 42 1-2 per cent of $1,000,000 will go to the national advertising done under the name of the All-Year Club; 43½ per cent to the Chamber of Commerce for promotional work in industry, shipping and agriculture and 15 per cent to a reserve fund.

Florida has raised $1,000,000 from one industry alone for promotional work, said B. H. Dyas, president of the Retail Drygoods Merchants' Association.

"Southern California started this idea of community advertising and then stopped it," he said. "Others have taken up the idea, after we stopped, and they are now doing it better than we are."

One million dollars is a small sum for a city of 1,000,000 inhabitants in a district of several million more, commented G. T. Young.

Florida last year spent $2,500,000, Harry Chandler said, expressing the belief, however, that Southern California will get better returns dollar for dollar because of what this community has to offer.

R. W. Pridham, president of the Chamber of Commerce, stressed the importance of industrial development for Los Angeles.

MANY ATTEND

Among those at the meeting were J. Dabney Day, president Citizens' National Bank; W. W. Mines, president Merchants' and Manufacturers' Association; Frank P. Flint, president Los Angeles Investment Company; William Burhyte, president Los Angeles Gas and Electric Company; Wilbur D. May, treasurer of the May Company; R. H. Ballard, vice-president Southern California Edison Company; A. B. Macbeth, vice-president Southern California Gas Company; Perry W. Widener, president United States National Bank; Don Francisco, manager of the Los An-

(Continued on Page 2, Column 6)

Thousands Celebrate Day of Independence

French Colony Holds Fete

Top—participants in pageant in which young women represented provinces as follows: Left to right, back row, Mlle. A. Bischoff, Lorraine; Mlle. M. Dopf, Alsace; Mlle. P. Ferrand, Arlesienne; Mme. L. Dumoulin-Descon, Canada. Bottom row, Mlle. R. de Tremandan, Bretagne; Mlle. A. Ferrand, Normandy. Bottom, left to right, Jean Bertin, Lieut. Erik Nelson, Capt. Lowell Smith, Capt. Saint-Remis and Lieut. Van den Ecker.

UNITED WATER PLANS WANTED

City Asks County to Join in Double Scheme

Would Tie San Gabriel Dam to River Project

Declare Millions Would be Saved by Plan

Asserting that many millions of dollars will be saved the taxpayers of Los Angeles by consolidating under one project the proposed county flood-control dam in San Gabriel Canyon and a huge water-storage reservoir in connection with the Colorado River aqueduct, the Board of Water and Power Commissioners yesterday adopted a resolution requesting a conference on this question with the County Board of Supervisors.

The resolution adopted on motion of Commissioner Dykstra provided that a committee representing the commission should confer with members of the Board of Supervisors with the view of working out a combination of the San Gabriel flood-control dam and a Colorado River aqueduct storage reservoir under one project. The committee named to take up negotiations immediately with the Supervisors is comprised of President Del Valle of the board, Chief Engineer Mulholland of the Water Bureau and Special Counsel Mathews.

Consolidation of the two water projects will result in a savings of many millions of dollars to Los Angeles taxpayers, the resolution stated.

The Water and Power Commission's resolution declared that the city of Los Angeles has just ground for urging a combination of the two projects in view of the fact that approximately two-thirds of the cost of the county flood-control dam will be borne by taxpayers in this city.

It was pointed out in the resolution that the cost of the county flood-control dam in San Gabriel Canyon has been estimated at $35,000,000.

Following in part is the resolution adopted by the Water and Power Commission:

"Whereas, it appears to be for the general public interest that said flood-control reservoir and said storage reservoir should, if it is feasible, be combined in one project designed to provide for both purposes and thus effect a saving to the public of many millions of dollars; and

"Whereas, the fact that approximately two-thirds of the entire cost of said proposed flood-control reservoir is to be paid through taxation by the property owners of the city of Los Angeles gives said city just ground for urging a combination of said projects and the making of such saving, providing it be found that a single project can be designed adequately to serve both purposes;

"Therefore, be it resolved that the Board of Supervisors of the county of Los Angeles, as ex-officio Board of Supervisors of the Los Angeles County Flood Control District, be, and it hereby is, requested and urged to give consideration to and provide for the possible combination of said flood-control and water-supply projects into one project sufficient for both purposes, with the consequent saving in cost amounting to many millions of dollars; and the president, chief engineer of waterworks and special counsel of this board are hereby directed to confer with said Board of Supervisors with a view of bringing about an arrangement in furtherance of such combination."

MISSOURIANS TO MEET

Missourians and their friends will gather tonight at the Flower Auditorium, Eighteenth and South Flower streets, for a program and dance. Those attending are assured of a good time spent amid cool surroundings with plenty of ice cold punch.

The Lancer

by Harry Carr

KILLING the goose that lays the golden egg is at least interesting while it lasts.

That's what the British rubber trust is doing.

The English will force up the price until we will string uncut diamonds and seed pearls around our automobile wheels in place of tires—for economy's sake.

And in so doing, they will force the American automobile industry to produce its own rubber; and that will be the end of the goose that lays the golden egg.

AND YET—

There is this to be said, however; sooner or later the American automobile industry would have grabbed the rubber industry, anyhow; so the British may as well squeeze the market while the squeezing is good.

DANGEROUS VIOLENCE

The lumberjacks of the North Pacific Coast are rocking the boat again.

This time, their expulsion of thirty-five Japanese from the mills in Oregon ought not to be overlooked by this government.

Time and time again this situation has arisen in the timber country of Northern California and Oregon. Usually, the outside world has never heard about it. The Japs have simply been chased from their jobs.

Some day, unless the government deals firmly with this incident, a real row will be kicked up. All other considerations to one side, the international situation in the Pacific is far too delicate to permit the lumberjacks of these north woods to pass private ambiguous regulations of their own.

'TWAS CALIFORNIA!

During the last forty-eight hours, a score of persons have died of heat in the Middle West and uncounted property damage to crops has occurred. Had this happened in California, a yell of glee would have gone up to the quivering heavens from the eastern papers.

THE FIGHTING YAQUIS

The Mexican Yaquis are on the war trail again.

Whatever else you have to say about them, you will have to take off your hat to the Yaqui as a fighter. He makes a pit bull-dog look like a scared rabbit.

The dauntless Funny Wuzzy whom Kipling writes about is a tame white-livered man of terrors in comparison.

Almost from prehistoric times, these Indians have been at war with anybody who got near enough to fight. The Mexican army has gone in and licked the Yaquis times without number; but the meek-looking Yaqui with his funny white pants refuses to stay licked.

They must feed babies on gunpowder soup, with bullets for candy, down in the Yaqui country.

GORGEOUS NOISE

I have not gotten over my circus-days fondness for brass bands.

And oh, boy, I would like to have heard this one!

At the end of the summer maneuvers at Aldershot in England, they collected 1000 picked musicians from all the military bands. And they played Tschaikowski's "1812."

This is a musical representation of Napoleon's attack upon Moscow—and the burning of the city.

At the place where the bass drummer usually gives a lusty thump to represent cannonading, this English orchestra leader gave a signal and several massed batteries of British artillery let go a broadside.

To say the least, that must have been one grand noise.

NEW MISSION PLANS TOLD

First Restoration Work Soon Begins on Church Proper at Santa Barbara

BY FATHER AUGUSTINE, O.F.M.
Father Superior, Santa Barbara Mission

The final word on the extent to which Santa Barbara Mission was damaged by the earthquake of June 29, last, cannot be said until the debris has been removed and the greater part of the roof and upper walls of the living quarters have been taken down. It is quite evident now that these must be wrecked, but careful and expert advice will be taken at every step.

As for the church proper, which is the newest portion of the mission and was built after the earthquake of 1812, this will be the first unit on which restoration will begin. The towers do a great extent have already fallen, and what still remains is in such badly cracked condition as to constitute a continual menace to passers-by. Work will begin here as soon as permits are received to start on the restoration.

Several of the tremendous buttresses have been cracked and dislocated and they, no doubt, will receive next attention. The living quarters of the padres have been abandoned and camp life in the gardens will have to be maintained until the day of rehabilitation. Thousands of tons of adobe and broken masonry must be removed before the rebuilding gets under way.

The outer wall of the mission with the original archways, so distinctive a feature of all the missions, will soon be propped by heavy timbers. The lower portion of this wall is out of plumb and the padres are fearful lest this most precious corridor fall a prey to the general ruin.

If you wish to help restore our beloved mission please send donations made out to the Old Mission Restoration Fund, addressed to Father Augustine, the Mission, Santa Barbara. All such donations will be acknowledged in writting by the fathers.

MISSION SUPERIOR DUE HERE WITH PLANS

Father Superior Augustine and some of his associates will arrive in Los Angeles this afternoon to tell the people of Los Angeles of plans to restore the Santa Barbara Mission, which was seriously damaged by the earthquake.

Father Augustine will have with him complete plans showing just how the mission will be restored and preserved as one of the fascinating historical monuments of California. As announced, the intention is to invite people from the four corners of the earth to participate in preserving the mission as one of the early outposts of Christianity in America.

Some of the details of the restoration plans will be explained by Father Augustine and his associates at a dinner attended by men and women of Los Angeles in business, civic and other lines of endeavor. The dinner will be given at the Biltmore at noon tomorrow. Father Augustine will stay at the Alexandria while in Los Angeles.

(Continued on Page 2, Column 6)

MITCHELL TO SEE AIR FORCE HERE

Demoted Aviation Officer to Inspect Local Defenses After Arrival Today

Col. William D. Mitchell, former assistant chief of the Army Air Service, and the storm center in the recent fight for a separate air service, will arrive at the Griffith Park Airport from San Diego between 10:30 and 10:45 a.m. today, flying his own plane. The purpose of his flight to this city is to inspect the local air defenses and to make provision for improvement and strengthening this arm of the service here.

Col. Mitchell arrived at Rockwell Field yesterday after a fast flight from Tucson. Not silenced by his demotion following his stand during the Congressional aircraft investigation, Col. Mitchell at Rockwell Field repeated his declaration that he is 100 per cent for a powerful air force under one head and that he will continue his battle for this objective.

While at the Griffith Park Airport, he will make an inspection of the personnel and equipment of the field, assisted by Maj. C. C. Moseley, commanding officer at the field.

Ordinance to Alter Street Name Ordered

The City Attorney was yesterday instructed by the City Council, Councilman Criswell alone dissenting, to prepare and present an ordinance changing the name of Sixteenth street from Main street to the western city limits to Venice Boulevard.

Speeches favoring the change of name were made by Councilmen Hughes, Moore and Hall, who said the property owners on the street as well as public sentiment generally would approve of the change of name, and also that the change would expedite the legal and engineering work in connection with the opening of Sixteenth street to connect with Venice Boulevard and provide a new through traffic artery to the ocean at Venice.

WORLD FLYERS HONORED

Capt. Lowell Smith and Lieut. Erik Nelson Given French Decoration at Bastille Fete

[Other Illustrations on Picture Page]

Capt. Lowell Smith and Lieut. Erik Nelson, round-the-world flyers, were decorated with the Cross of the Legion of Honor yesterday afternoon, before 1500 members of the French colony of Southern California, gathered in the Armory at Exposition Park to celebrate the 136th anniversary of the fall of the Bastille.

At the same time, Capt. Saint-Remis and Lieut. M. L. Van den Ecker pinned on the breast of Jean Bertin, former officer in the French army and now a motion-picture director for Universal, the Medaille Militaire, awarded by the French government for personal bravery under fire.

The honors conferred on the three men were only a part of exercises commemorating the French Fourth of July, exercises that lasted throughout the day and closed with a dance last night.

Jean Castera, president of the French colony, presided and delivered the address of welcome in French, while the program was in charge of a committee headed by Louis Sentous, French consul. Rex B. Goodcell, Collector of Internal Revenue, the chief speaker, emphasised the influence of America's fight for freedom upon the struggle of the French people to create a government for the happiness of the masses.

"We French-Americans take considerable pride," he said, "in the thought that Lafayette carried back to Europe the lesson of a government that was destined to promote human happiness in France. The same faith and spirit shown by Americans prompted the French people to throw off the shackles of monarchy and build a newer and finer government."

Lieut. Van den Ecker delivered a declamation in French; musical numbers and pageants marked the course of the exercises, while a special feature consisted of fencing matches between Isidore Romanowski and G. T. Robinson and F. Baylor and W. Jenkins.

ROADWAY TO BE WIDENED

On motion of Councilman Moore, the City Council yesterday authorized a roadway width of forty feet for Sixtieth street from Angeles Mesa Drive to West Boulevard, instead of the present roadway of thirty feet. The change of curb lines will be made so that when the street is paved it will be done for the forty-foot width.

FREE CASTING BUREAU SOON

Film Producers' Associations to Save Extras' Money and End Questionable Agencies

A free casting agency for extra and day employees in motion pictures will be established by the Association of Motion-Picture Producers, it was decided yesterday at a directors' meeting of this organization presided over by Will Hays.

Under the plan more than thirty thousand persons, who have been paying from 10 per cent upward daily of their salary to agents will receive the full amount of their vouchers, it is asserted by the producers.

Establishment of the bureau will be the result of a study of the film situation by the leaders of the industry and of the suggestions from the Russell Sage Foundation and of the State Labor Bureau.

According to statistics compiled by the association, the motion-picture industry has over 300,000 casual labor placements annually, a larger figure than presented by any other industry in the country. These placements are divided among 30,000 persons, it is said.

Will Hays, president of the Motion Picture Producers and Distributors of America, said yesterday: "The economic results of establishing this bureau will be more far-reaching than anything yet done in relation to employees. It will automatically wipe out of existence all questionable employment agencies, make-up schools, schools for acting, scenario schools and other pretending agencies preying on a gullible public and giving nothing in in return for investments. The records of the Labor Commission show that in the past ten years eighty-five agencies have been closed because of their questionable methods or have gone out of business through lack of support."

The entire plan is in the hands of the executive committee of the association, Hays stated, and in the near future financing of the bureau and establishment of its offices will be attended to. It is the plan of the producers to make the bureau the office of the extras and to operate it on a fair basis to all, the film head said.

Conference on City Hall to be Called Shortly

Mayor Cryer announced yesterday that the new special committee organized at his suggestion to work out ways and means of speeding up the selection of an architect, preparation of plans, rasing of buildings and the starting of work on the $5,000,000 City Hall probably will hold its first meeting this week.

The committee will consist of Mayor Cryer, City Attorney Stephens, City Planning Commissioner Danburg, Public Works Commissioner Eldridge and Councilmen Hall, Criswell and Sparks.

The bonds for the building were voted two years ago and the land for the site has been condemned and practically all paid for.

Ask Plans for Street Lights be Abandoned

Property owners representing 75 per cent of the frontage of Maplewood avenue from Western avenue to Van Ness avenue yesterday filed a petition with the City Council urging that the proceedings for the installation of ornamental lights on this street be abandoned.

The petitioners declared that many of them were deceived when they signed the petition, as they were led to believe that the improvement was being done by the city without direct assessment. The petitioners said the ornamental street lights are not needed on this street and to install them would place an unnecessary burden of expenses on them.

Will New HOLLYWOOD MARRIAGES Be Successful?

In Their Recent Matrimonial Alliances the Players of the Cinema Have Apparently Chosen More Wisely and Well Than at Times in the Past, and the Progress of These New Unions Will Doubtless Be Watched With a More Sanguine Interest.

The success of the Valentino-Rambova marriage is argued pro and con, but the fact remains that they are apparently

BY MONA GARDNER

Attorney Report on Palms Tangle

SANTA MONICA CELEBRATES

Parade and Pageant Usher in Golden Jubilee as City Recalls Founding Fifty Years Ago

By a "Times" Staff Correspondent
(Illustration on Picture Page)

SANTA MONICA, July 14.—Santa Monica today began a three-day celebration of her golden jubilee, the fiftieth anniversary of founding, with a great parade of more than 100 floats in addition to marching

The parade started at 2 p.m., with Earl Nittinger as grand marshal. It formed on Broadway between Third and Fourth streets and marched to Lincoln avenue, to Santa Monica Boulevard, to Ocean avenue, to Pico Boulevard, to Main street, to Pier street, to the Speedway, to Marine street and to the Ocean Front Promenade.

It was led by the Santa Monica police force, municipal band and fire department. Then followed the entries of the various luncheon clubs, a repetition of the recent children's floral parade, arranged by Mrs. Earl Fraser, and floats of the Parent-Teacher Association and a number of merchants.

All the beach cities were crowded for the affair, in addition to the tremendous bathing crowd drawn by the warm weather, and it was considered one of the most successful

(Continued on Page 2, Column 6)

LEGION FUND DONATIONS DEDUCTIBLE

Gifts for Relief Work May be Taken from Returns, Says Collector Goodcell

American Legion endowment fund contributions which are being obtained throughout the nation to finance relief work for orphans of World War veterans and disabled ex-service men are deductible from income tax payers' returns, according to a statement issued yesterday afternoon by Rex B. Goodcell, collector of internal revenue.

In addition to covering the legal phases regarding gifts to the fund, Mr. Goodcell, as a vice-chairman of the committee in charge of the campaign to secure Los Angeles's $145,000 quota of the fund, outlined the purposes of the fund in his statement, which follows:

"Donations to the American Legion endowment fund are deductible from income tax returns. This charity which provides for the relief of orphans of World War veterans and disabled ex-service men is classified along with other charities on which the government regulations permit deductions up to 15 per cent of the taxpayer's net income.

"Investigation disclosed that 5000 orphans of veterans are now in dire need and 35,000 disabled men require more assistance than is supplied by governmental agencies. The latter figures increase daily, the legion has found, as war wounds continue to take their toll.

Reorganization of Art Board Not Required

City Attorney Stephens having ruled yesterday that the Municipal Art Commission is not required by the new charter to reorganize as many commissions have done, the board will remain as constituted when the new charter became effective.

Under the new charter, Mayor Cryer, City Engineer Van Norman and Chief Building Inspector Backus, who were ex-officio members of the board, retire from it. The board now has five members: President F. W. Blanchard; vice-president, Mrs. Cecil B. De Mille; Mrs. W. J. Wilson, Mrs. Charles F. Gray and Arthur B. Benton.

The approval by the board of the plans for all public buildings, bridges, street lights is required by the new charter, as was the case under the old charter.

Central Avenue Crowd in Panic as Woman Shot

In the presence of scores of pedestrians and shoppers passing at the time, Jack Webster, negro, fired four bullets into the stomach of Mrs. Kathryn Malcolm, 36 years of age, also colored, precipitating a near-panic at Fourteenth street and Central avenue yesterday afternoon.

The woman was hurried to the Receiving Hospital where a major operation was performed by police surgeons in a desperate effort to save her life. She is not expected to recover, however.

The negro was arrested on a charge of assault with a deadly weapon, which will be altered to murder should the woman die.

Cafe Man Says Nerves Frazzled by Liquor Raid

Pleading nervous prostration since his arrest on June 6, last, by prohibition agents on charges of possessing and selling liquor, Joe Farrinelli, proprietor of the Maison Pierre Cafe, 735 South Olive street, yesterday appeared before United States Commissioner Turney, pale and wan. Commissioner Turney held Farrinelli to answer and his bond was maintained at $2000.

Farrinelli declared the raid on his cafe had so unsettled his nerves that he had been under the constant care of a physician. He excused himself for delaying examination proceedings that had been continued several times at the request of his attorneys.

DECTECTIVE TESTS DECIDED

Competitive Examination Will Be Open to All With Six Months or More of Service

The Civil Service Commission yesterday ruled that the successors to Former Chief of Detectives Home and Inspector Chapman, both of whom have retired, will be appointed from an eligible list obtained by a competitive examination open to all members of the detective bureau of more than six months' service.

Such procedure was recommended by Chief of Police Heath despite a vigorous protest by representatives of assistant captains of detectives, who insisted that only officers of their rating or better should be allowed to take the examination for the high posts.

CONFERENCE HELD

Before making the final ruling the commissioners conferred with representatives of the assistant captains and Chief Heath, with the result that the head of the police department won his contention.

"I am interested in seeing the right man for the job succeed Mr. Home," said Chief Heath, "and I am certain an examination of the nature I recommended will be the most satisfactory method of selection."

DETERMINING STANDINGS

While it might seem that an examination open to all detective lieutenants might result in a comparatively new man making the highest rating, such is not the case, it is pointed out. In determining the standing in the examination experience, service and many qualities have an important place in the grade.

BAR PICKS ALIEN AID CHAIRMAN

Maj. J. L. Irwin Heads Americanization Body in Southern California

The appointment of Maj. James L. Irwin, attorney with offices at 613 H. W. Hellman Building, as Southern California chairman of the Americanization committee of the American Bar Association was announced yesterday.

Maj. Irwin will have as his aides in Americanization work in the Southland, Dempster McKee, attorney of San Diego, and Theodore M. Stuart, Fresno attorney.

They will have complete charge of the program of Americanizing aliens in Southern California with the backing of the local State and national bar associations. The national committee of the bar association handling this work has its headquarters at Wilmington, Del., with Josiah Marvel at its head.

Maj. Irwin stated he will begin activities here as soon as his plans have been perfected. Additional committees to carry on the details of the work will be appointed and a list of speakers to carry the Americanization message throughout the Southland also made up. A special week for Americanization work also is to be set aside later in the year, he said, and at that time the public will be asked to co-operate.

County Brush Fire Fighters Dinner Hosts

Acting County Forester Spence Turner and his staff will be hosts at a dinner to be given at the American Legion Hall, South Pasadena, tonight at 6:30 o'clock to United States Forestry officials and others whose work brings them in contact with the county forestry men.

The purpose of the dinner is to enable the men to get acquainted on the eve of what promises to be a strenuous season for those who have to handle brush fires in the mountains.

Among those who will attend are George Cecil, Supervisor of the Angeles National Forest, his assistants and rangers, and representatives of the several forest-protective and development associations. The men in the county forestry department are financing the dinner.

COURT GETS PUZZLE

Man on Probation Seeks to Test Rights for New Trial

The perplexing question of whether Alexander McDougal of Ontario, who has appealed to the Appelate Court from his conviction of contributing to the delinquency of a minor, has an appeal after all was being briefed yesterday by Dep. Atty.-Gen. Widney, who will ask the court to dismiss the appeal.

McDougal, after a jury convicted him and recommended leniency, was put on two years' probation by Judge Charles L. Allison in San Bernardino. The judgment was suspended during the period. He since has taken an appeal from the order of the court denying him a new trial. It is the Attorney-General's contention that as no final judgment was entered the Appellate Court has no jurisdiction in the case and the appeal must be dismissed

NAB WOMAN SUSPECT IN CHECK CASE

Police Assert Prisoner Has Left Country-wide Trail of Bad Paper

Mrs. Louis Kogan, 41 years of age, was arrested yesterday by detectives and operatives of the Burns' Detective Agency on a technical charge of issuing checks without sufficient funds.

The woman, according to Operative McGovern of the detective agency and Detective Lieutenants Steckle and Wearns of the police check detail, had in her possession made-out checks for a total of $6335. They also declared she had obtained $1498 from banks in New York and Baltimore through the use of customers' draft blanks during the three months she has been in the city.

Her operations, according to the detectives, have covered the entire country during the past five years.

ACID-BRIDE TAKES STEP FOR APPEAL

Mrs. Day Files Transcript in Effort to Have Assault Conviction Set Aside

Grace Bernice Day, Beverly Hills acid-throwing bride, yesterday filed her transcript of appeal in the Second District Court of Appeal. This is the first step in an effort to get set aside her conviction for assault with a caustic chemical upon her husband, Darby L. Day, son of a wealthy Chicago insurance man. She was sentenced to one to fourteen years in San Quentin.

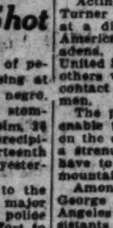

GRACE BERNICE DAY

Mrs. Day, according to the State's evidence at her trial, had quarreled with her husband and left her Beverly Hills home. On the night of February 23, she returned to the house, called Darby L. Day out for a talk, and threw the contents of a bottle of nitric acid into his face. The left side of Day's countenance was terribly seared by the acid and he spent weeks in a hospital before he was able to be about.

Following the trial, young Day returned with his parents to Chicago, where he had filed suit for a divorce. Mrs. Day applied for probation, but it was denied. Her sister was jointly indicted with her, but was found not guilty by the jury.

Valhalla Fraud Trial May Last to Year's End

Corroborating the testimony of three former sales managers of the Valhalla Memorial Park project, who had preceded him to the stand in Federal Judge Sheppard's court, J. M. Belcher, himself a former sales manager of the cemetery organization, yesterday testified that at no time had any mention been made to him by company executives of plans to expend 25 per cent of sales income for development and 25 per cent for perpetual care fund.

The defense has averaged a witness a day since it opened its case last Thursday and unless present plans to call 150 witnesses are abandoned, the trial will extend to the latter part of the year. It started June 12, last.

Attorney Fined for Contempt Appeals Case

"If the court please, may I be permitted to say how manifestly unfair this is," Vincent Hallinan, an attorney, told Superior Judge Van Zante at Hanford the other day in a murder trial.

It didn't please the court, however, and Hallinan was fined $250 for contempt.

"But if the court please, I am not going to be frightened either by threats or punishment for contempt," he went on.

And the court fined him a second $250.

Hallinan appealed the matter yesterday to the Second District Court of Appeal here asking it to review the contempt proceedings. He contends that Judge Van Zante acted beyond his jurisdiction. It is Hallinan's assertion that his objections legally were proper. Hallinan was one of the defense attorneys in a murder trial and raised the objection to questions being asked on rebuttal in the case.

WIFE SAYS COAT PLEA DREW SHOT

Awarded Divorce on Tale of Anger Held Caused by Request for Clothing

Florence Travers had not had a new coat in six years, but when she told her husband she wanted to go downtown to get one he became so angry he took a shot at her with a revolver, according to a complaint she filed against Frank E. Travers, a railway mail clerk. Mrs. Travers told her story to Judge Collier of Superior Court yesterday and was granted a divorce.

Mrs. Travers also charged her husband choked her on one occasion when she wanted to go to a show. The couple were married June 30, 1915, and separated December 29, 1924, according to Mrs. Travers.

Describing the asserted shooting incident, Mrs. Travers said Travers shot at her point blank and that she dodged just in time to save herself. The bullet lodged in the door beside her, she said.

Travers had filed an answer to the suit, in which he explained that his wife had become boisterous in the asserted argument over the coat and that he had fired the shot through the door purposely to quiet her. He had no intention of shooting her, he said. Travers gave as his explanation of the asserted choking incident the story that his wife started the altercation by hitting him with an alarm clock when he told her he was too tired to go to the show. Travers did not appear in court to contest his wife's request for a divorce.

TESTIMONY GIVEN IN OIL-LEASE SUIT

Former Reserve Inspector Takes Stand in Beldridge Company Litigation

I. F. Landis, formerly inspector of Naval Oil Reserve No. 1, which comprises the Elk Hills field, yesterday on the stand in Federal Judge Sheppard's court testified that he had never received official notification from the Navy Department that the Beldridge Oil Company had leased 140 acres in the reserve.

Landis was placed on the stand by Special Government Prosecutor S. W. Williams after Defense Attorney Oscar Lawler had pleaded the validity of the oil company's lease, which the government is seeking to cancel on the ground that the Presidential edict of May 31, 1921, leasing portions of naval reserves to private organizations, was without proper authority.

Judge Sheppard censured both prosecution and defense attorneys for deviating in their arguments from the real issue of the case. He declared the authority of the President in signing away the lease was the only point involved and was disinclined to listen to production figures and dates, with which both sides seemed well armed.

Lieutenant-Commander Landis at present is assistant to Rear-Admiral Harry H. Rousseau, one of two receivers appointed by the government to superintend operations of the Pan American interests in property adjoining the Beldridge lease.

The hearing will be continued today.

Proposed Film Company Head Sought in East

Chicago authorities yesterday were requested by Postoffice Inspector Fahye of Los Angeles to arrest B. W. Whitehurst, head of Whitehurst-Marshall Productions, a proposed motion-picture producing company formerly having headquarters at 6806 Hollywood Boulevard.

Whitehurst is accused of using the mails to defraud Dr. W. H. Connor of Fairfield, O. It is said he persuaded Connor to invest $20 in a picture to be produced by the company with the understanding it would pay four to one on the investment.

For three months after Connor sent the money he received no acknowledgment, it is said, but finally got a letter from Whitehurst saying the company was "coming along fine," but containing no mention of the $80 promised.

Whitehurst also is accused of falsely representing that his company had such stars as Lewis Stone, Herbert Rawlinson and Henry B. Walthall under contract.

The address given by Whitehurst as the offices of the company is the Bonnie Briar Hotel, and it was said there yesterday Whitehurst has not lived there for several months.

Appeal Entered in Yatko Murder Case Conviction

A transcript of appeal was filed yesterday on behalf of Timothy S. Yatko, Filipino waiter, sentenced to life imprisonment following his conviction of the murder of Harry L. Kidder, dance-hall piano player. The slaying of Kidder was on February 23, last, when the Filipino found Kidder in company with his supposed wife.

To permit Lola Butler Yatko to testify against him, the judge before whom the case was tried set her marriage aside as void under California law, which prohibits the marriage of whites and orientals. This will be one of the principal points on which the higher courts will be asked to pass, it was indicated.

CANAL CLUB WILL MEET

The Panama Canal Zone Club of next monthly meeting at Taft Hall, Walker Theater Building, 730 Southern California will hold its South Grand avenue, tomorrow evening. A special literary program will be given. There will also be dancing.

DISMISSALS APPROVED

The action of Chief Heath in removing from the police department Patrolmen Albert H. Bufford and Raymond T. Brennan was approved yesterday by the Board of Police Commissioners after public hearings had been given both men.

TWO QUIZZED IN KOLLING DEATH CASE

Resemblance of Bandit Suspects Causes Check of Movements

Pronounced resemblance of Mapion D. Wardell, "the Maricopa Kid," and Frank Mahoney, bandit suspects rounded up Monday night, to the pair of gunmen who killed Edith Kolling in a hold-up recently, caused detectives yesterday to begin a thorough check of the suspects' movements on the night of the killing.

The two men, with Al McCoy, former world's middleweight champion, Eddie "Blondy" Hannon and Albert Graham, were arrested late Monday night in connection with the robbery of Charles Fisk on May 13, last, of $5000 in diamonds. The arrests were made by Assistant Captains of Detectives Curtis and O'Brien and Detective Lieutenants McCarron and Evans.

The detectives had kept the quintet under surveillance for some time, finally raiding their apartment at 124½ North Spring street. At the same time the officers took into custody two other men and a woman, but they were released yesterday.

Detectives subjected the suspects to a rigorous cross-fire of questions yesterday, but they did not waver in their assertions of complete innocence of any crime.

ECCENTRIC FACES TRIAL FOR MURDER

Aged Man Who Shot Boy in Mistake as Orchard Robber Bound Over

George F. Pabst, aged eccentric, was held for trial in Superior Court yesterday on a charge of murdering 10-year-old David Casse, Jr., after he had mistaken the boy for one of several who had attempted to take some plums from his orchard.

The boy's mother, who was at the side of her son at the time he was shot to death by the wealthy orchardist, was the chief witness at the preliminary hearing of Pabst in Justice Blake's court.

She declared that she had walked out with her boy into their yard, attracted by the noise, when Pabst stepped across his own yard, trained his rusty revolver on her son and fired, killing the lad. Several playmates of the slain boy also were on the witness stand. The Casse boy was killed on the 3rd inst.

Several other boys had attempted to get some plums from Pabst's orchard, according to the testimony, and he had attempted to shoot them with the old revolver, which failed to explode, however.

KICK IN OLD CARS CRACKS MANY ARMS

Treatment of 638 Cases at Hospital Shows How Slowly Fashions Change

The old-fashioned automobile that requires to be cranked is still in fashion with a large number of motorists, according to the annual report of Chief Police Surgeon E. G. Goordich. During the twelve months ending June 30, 638 persons were brought to the Receiving Hospital, as the result of cranking automobiles, the report shows. The majority suffered fractured arms.

The annual report discloses that a total of 61,772 cases were handled at the Receiving Hospital. Of this number 22,705 were civilians, 19,490 were prisoners and the remainder policemen and firemen. Firemen and policemen receive all medical attention required, whether emergency or not, from the hospital.

The report by classification of cases shows the following number of patients in each class: automobile accidents, 11,985; amputations, 31; bicycle accidents, 177; dog and cat bites, 1479; burns, 1128; cranking automobile, 638; dislocations, 265; dead entered, 252; drunks, 1079; drug addicts, 32; delirium tremens, 32; drunk driving automobile, 1319; employers' liability cases, 3062; fractures, 3890; food poisons, 3267; gunshot, 397; gas asphyxiation, 88; motorcycle accidents, 415; major operations, 40; accidental poisonings 64; railway accidents, 1128; suicides (attempted suicides included,) 493; skull fractures, 360; stabbings, 161.

PHYSICIAN GUILTY IN DOPE CASE

Dr. H. E. Bogue, Convicted Under State Poison Law, to be Sentenced Tomorrow

A jury in Police Judge Frederickson's court yesterday afternoon found Dr. H. E. Bogue, one-time member of the medical staff of the Soldiers' Home at Sawtelle, guilty of a charge of violation of the State poison law. The doctor will be sentenced tomorrow morning at 10 o'clock.

Dr. Bogue was arrested by Officers Roberts and Ferguson of the State Pharmacy Board several weeks ago, after a raid on the home of W. H. Glasscock, a Spanish-American War veteran, in Sawtelle. The officers testified they found 130 grains of morphine in the house, which was said to have been given the man by Dr. Bogue.

According to the officers, Dr. Bogue had been selling narcotics to war veterans as a cure for chronic diseases, a violation of the State poison law. Dr. Bogue's list of patients included twenty-five or more inmates at the Soldiers' Home, it was declared by Roberts. At the time of his arrest, Dr. Bogue was conducting a private practice and was not a member of the Soldiers' Home medical staff.

FORWARD FUND GAINS IMPETUS

(Continued from First Page)

geles office, Lord & Thomas; E. A. Dickson, Los Angeles Evening Express; Wesley M. Barr, Evening Herald; Henry W. Louis, Brownstein-Lewis Company; William May Garland, past president, Los Angeles Realty Board; Irving Hellman, vice-president the Hellman Bank; James R. Martin, Frick, Martin & Co.; Douglas W. Churchill, the Vanderbilt Newspapers; A. G. Arnoll, secretary and general manager, the Los Angeles Chamber of Commerce; C. G. Milham, executive secretary the All-Year Club; A. Carman Smith, chairman of the publicity committee, Los Angeles Chamber of Commerce; Henry S. McKee, president of Barker Brothers; Howard C. Bonsall, sugar; Howard S. Dudley, vice-president and treasurer the Pacific Mutual Life Insurance Company; Frank W. Heilman, campaign director, the Southern California Forward Movement; Arthur Strasburger, past president the Retail Drygoods Merchants' Association; Ben R. Meyer, the Union Bank and Trust Company; John P. Burke, the First National Bank; C. F. Bertelli, Paris correspondent of the Hearst publications; D. W. Pontius, vice-president and general manager of the Pacific Electric Railway; D. F. McGarry, vice-president of the Chamber of Commerce; W. P. Jeffries, president the W. P. Jeffries Company of Los Angeles.

HEAT NORMAL, SAYS HERSEY

(Continued from First Page)

tem at Terminal Island. The harbor fire department's light meter was blown out. A brief rain accompanied the electrical display. The electrical storm was much more severe in the mountains, but no damage was reported.

The freak lightning storm resulted in a fire which completely destroyed a pile of baled hay on a ranch owned by Fred Bertusati in Whitley Park, according to police. The loss is estimated at $2000.

The forecast for today is fair and warm.

Santa Barbara was treated to a rainstorm at 3 o'clock yesterday morning, .05 of an inch falling. No damage to goods in roofless buildings was reported. Only four times in sixty-five years has Santa Barbara had rain in July.

Redlands reported a slight break in the heat wave, with a maximum of 101 deg., as against 106 the day before. A morning shower brought .03 of an inch of rain there.

SANTA MONICA IN CELEBRATION

(Continued from First Page)

cessful carnivals ever conducted here.

Mayor J. C. Steele, who has lived in Santa Monica thirty-eight years, opened tonight's program with a speech, declaring it the most beautiful city on the Western Coast. Judge J. W. Summerfield of Los Angeles, who attended school here, was the next speaker. others were: Fred McComas of Los Angeles; M. C. McKinney, secretary of the Santa Monica-Ocean Park Chamber of Commerce; E. J. Vawter, local banker; A. W. McPherson, capitalist, and R. G. Bundy, Santa Monica merchant.

Asserted Bogus Mining Man Up on Many Counts

Charged on seven counts with obtaining money and property by false pretenses, violation of the Corporate Securities Act and grand larceny by trick and device, Rocco Joseph Peppa, who is asserted to have held himself out as president of the Gold Ridge Mining Company of Arizona, went on trial yesterday before Judge Keetch in Superior Court.

Peppa is asserted to have obtained $985 in property and money from Bernard Erb, 628 Michigan avenue, Highland Park, in exchange for 1000 shares of purported stock in the gold mining company.

According to the District Attorney's office, Peppa was not an official of the company and had no permit to sell the stock in the State of California.

PREHISTORIC MAN SUBJECT OF TALK

Dr. Albert Jenks, professor of anthropology at the summer session of the University of California, in a lecture on the "Influence of Geographic Environment and Animal Companions on Prehistoric Man," yesterday discussed the geographical habitats of different types of early man and cultures. The flow of animal life surrounding prehistoric man and the advent, migrations and disappearance of early human types in relation to environment were explained.

Dr. Jenks has just returned from a research trip of five months in England, Belgium, France, Spain, Italy, Austria, Czecho-Slovakia and Germany.

ANGELENO INSURANCE HONOR MEN GO EAST

Three Los Angeles representatives of the Equitable Life Insurance Company of Iowa, R. H. Sheldon, W. E. Mullineaux, and D. C. Wright, are attending the convention of honorary production clubs of the company at Asbury Park, N. J. The convention started yesterday and will close today. They are among 150 honor men of the company in the United States. Of a total of $255,000,000 of insurance in the company in the United States, $4,250,000 is carried in Los Angeles. The record made by the three Los Angeles representatives during the past year is said to have been excellent.

for LARGER WOMEN

Throughout Los Angeles and Vicinity Larger Women Are Saying That

"SCHUMAN'S ARE HAVING A WONDERFUL SALE!"

New Arrivals in COATS

For Larger Women

$39.75

(WORTH AS MUCH AS $89.50)

Full and roomy coats in sizes 38½ to 54½. Wonderfully well tailored of marvelous charmeens and silk faille, heavily silk lined. Beautiful styles. An extraordinary opportunity to save half! Shop early, please.

Slenderizing... DRESSES

In Sizes 38 to ...

$11.75

(This Is Less Than ½ PRICE)

Extraordinary values in women... Printed silk crepes, Canton crepes, other crepes and novelty styles, good colors... should sell for many times this low... exchange or ...

Other FROCKS

Radically Reduced

$19.75 $24.75 ...

Hundreds of Other Smart WRAPS

Reduced to HALF-PRICE! and Less!

SCHUMAN'S

609 WEST SEVENTH STREET

Opposite Robinson's

Why waste time waiting for water to ... deny yourself all the hot water you ... demands when you can have instantaneous hot water service at such low ... venient terms?

Hot Water Always Ready

Limitless hot water! Instant hot water! Hot water! Bath water always ... turn the faucet. This simple operation ... cally supplies *all* you want, whenever ... No lighting a heater. No forgetting ... the gas.

Decide *now* that you will learn about this truly wonderful heater—the low price ... —great convenience. Please call, or ...

The New No. 35 HOFFMAN Automatic Gas Water Heater NOW ONLY $75

At the right is shown the new Hoffman No. 35 now priced at $75. For larger homes the new No. 45 is only $85. See and learn about both of these models.

Consult your neighborhood plumber

The Hoffman Heater

1029 S. Grand Ave.

LOS ANGELES, CAL.

N.S.S.

These Shirts have been sold for the same price since they were first introduced.

But more important than that—they have been of uniform high quality from the first.

When you buy a broadcloth be sure to find if the cloth is FULL COUNT. That's the way to tell good cloth.

All bearing the N. S. S. diamond label are GENUINE IMPORTED FULL COUNT CLOTH.

Right Now!

Genuine Imported English Broadcloths

PLENTY of these for the summer months. Plenty of Whites—the most popular summer shirt. Then there are Blues and Tans and Grays as well. Collar attached and collar-to-match. New stocks, new styles, with the latest style in collars on the collar attached. The most astounding value in the country.

$1.95 at all Seven Shops

NATIONAL SHIRT SHOPS Inc.

Seven Locations now

205 West Fourth — 548 S. Broadway
418 West Eighth — 457 South Main
506 S. Broadway — 632 S. Broadway
501 Mercantile Arcade—Open Evenings

COAST TO COAST

Pierpont Bay

Attractive

For FRANK MELLING CO

GO AGAIN HAS DIO APPLAUSE

Program Offered by Laboratories

States Company on Noon Hour Concert

Couple Win Praise at KHJ Debut

CLAIRE MELLONINO

resounding crash of musentiment Bingo descendear studio last night and will be remembered as the ...ctive factor which guided ...turday night's antics of the Angels. Bingo Springs Lab... returned last night with two ...s of popular entertainment. ...ses, this same host with ... with the "Lost Angels" ...aturday night. ... program last night, ar... by Walter Biddick, present... Titian Trio; E. K. Barnes; ... Killian, contralto; Cowley ...s, vocal duets; Jennie Dur...ckels; Frank B. Harden, ...ano, and Lillian Aeriel, pi...

Titian Trio, composed of ...d Schutten, violin, Marion ...es, 'cello, and Mona Content, ...ano, opened the evening with ...s by DuPont and contrib...similar numbers with their ...ery skill.

...RACTER PORTRAYED

...B. Harden, portraying the ...e of Cousin Oswald, kept ...e audience amused with ...ic tales of the Scandinavi... ...nality.

...es Killian, Jennie Durkee ...e Cowley Brothers offered ...ients in abundance, while ... Aeriel furnished excellent ...ounds for her fellow art...

... Barnes wandered over the ...e with his usual faculty for ... forth ethereal melodies. ...matinee hour, given through ...rtesy of the Pacific States ... Company, presented Miss ... Turrell, soprano; Lee Rose... Rag Man of KHJ; Grace ... harp; and Billy Wilson, ... pianist. An extraordinary ...portunity to save half! Shop early, please.

Hundreds of Other Smart WRAPS

Reduced to HALF-PRICE! and Less!

SCHUMANS

609 WEST SEVENTH STREET

Opposite Robinson's

...VER-MARSHALL

...ndescent with Tone and Speaker, $195.

RADIO BUG HOUSE

...ne Specialists 1116 W. 7th ... Phone ... 6371. ... Open Eve. ...

SELECTRA

Crystal Receiver

...ly the SUPER-SELECTIVE ... Receiver ... No Interference ... Distance Reception in YOUR ... Demonstration in YOUR ... or write for free booklet explaining ... Send today.

...n Radio Laboratories ... Inc. ... DUnkirk ...

...R TONE QUALITY ...UME ... DISTANCE

...ou With Quality ... Easy Payments

...TCH RADIO STORE ... S. Main St. ... Los Angeles

...O SERVICE ...HT & DAY ...ANITE ...

A REAL CO...

CHAMBERLAIN'S COUGH REMEDY

FOR THE RELIEF OF Coughs, Colds SPASMODIC CROUP, WHOOPING COUGH, HOARSENESS, BRONCHIAL COUGHS CONTAINS NO NARCOTIC.

Manufactured by Chamberlain Medicine Co. Des Moines, Iowa, U. S. A.

Sold

RGER WOMEN

Los Angeles and Vicinity omen Are Saying That—

N'S ARE HAVING A DERFUL SALE!"

Slenderizing, Youthful

DRESSES

In Sizes 38 to 54

$11.95

This Is Less Than ½ PRICE

Extraordinary values in women's... Printed crepes, silk crepes, Canton crepe, other cool summer fabrics; styling; good colors. Dresses should sell for more than this low sale price! No exchanges or deliveries.

Other FROCKS

Radically Reduced

$19.75 $24.75 $2...

HUMAN'S

ST SEVENTH STREET

Opposite Robinson's

time waiting for water to heat or all the hot water real convenience you can have instantaneous... service at such low cost as...

Water Always Ready

water! Instant hot water! Bath water *always* ready... This simple operation... you want, whenever you... heater. No forgetting to...

that you will learn all about... heater—the low prices—easy... ience. Please call, or 'phone us.

No. 35 MAN matic Heater 75

...our neighborhood plumber or...

ffman Heater Co. Tel. VA...

LOS ANGELES, CAL.

...AGAIN HAS ...O APPLAUSE

...Program Offered by Laboratories

...State Company on ...Hour Concert

...Couple Win Praise at KHJ Debut

...MORLOCKING

...crash of musical things descended... hot night and resounded with plaudits. ...remembered as the ...which guided ...night's antics of the ...Hugo Bertiglia Laboratories that night with two ...number of entertainment. ...the same hour will ...the "Los Angeles" ...night.

...program last night, ar... Elinor Whitlock, presenting ...Trio; E. C. Barnes, ...saxophone; Cowley ...violin; Jessie Dur... pianist; Frank B. Harden, ...and Elmina Aordel, pi...

...Trio, composed of ...Bilotta, violin, Marion ...cello, and Mona Content, ...at the evening with ...by DuPont and contrib... ...numbers with their ...skill.

...PORTRAITED

...Rudee, portraying the ...of Dumb Cowald, kept ...audience amused with ...acts of the Scandinavi...

...Elliot, Jessie Durkee ...Foster Brothers offered ...in attendance, while ...also furnished excellent ...for her fellow art...

...Rudee wandered over the ...with his usual facility for ...into educational melodies. ...Foster, given through ...of the Pacific States ...Company, presented Miss ...Powell, soprano; Lee Roe... ...list of KHJ; Grace ...and Billy Wilson, ...sang very fittingly that ...styles; good colors. Dresses ...should sell for more than ...this low sale price! No ex... ...exchanges or deliveries.

I See by Today's "Times" Want Ads—

That a fully-equipped tire shop with established business is for rent in good location.

That a new modern 5-room stucco is for sale with $225 down payment.

That salesladies are wanted for lingerie and sports wear.

That an established plumbing business and lease is for sale in Hollywood.

That a lot of fine Kirman, Ghoedes and Koulah rugs and old English engravings are offered for sale at sacrifice by party leaving.

beauty of style. Mr. Russell's splendid tenor voice was also heard in one of his own compositions "Shu-Shan, the City of Dreams." The work revealed a sense of fantasy balanced by an intellectualism rarely found in such youth. Mr. and Mrs. Russell have just arrived from Boston, and their decision to remain in Los Angeles enriches the local musical colony.

HERTZOG LECTURES

Prof. Walter Sylvester Hertzog and Charles Leslie Hill, 5-year-old reader, assisted in entertaining the youngsters.

Immediately following the playing of the "Queen Titania March," by its composer, Louis F. Klein, the sound of the Sandman's whistle was heard and Queen Titania and her Sandman appeared. Telling Uncle John that she was going to take Radioland on another trip to the Land of Ought-to-Be, she cautioned him to watch what would happen. Slowly the studio surroundings faded away and in their place appeared a beautiful garden, ringed in with soft green trees and fragrant flowers. The visitors found themselves seated on marble benches while directly in front of them, in the same position it had occupied in the studio, the microphone was standing on a marble shaft.

MEMORY'S GARDEN

The Fairy Queen told Uncle John that they were in "Memory'sGarden," the home of the Fairy "Remembrance" and that mortals often came there to have Remembrance whisper to them. To Uncle John's shoulder came this wee elf and whispered words of his boyhood days, these words being repeated by Uncle John so that Radioland might hear them.

Lenore Killian, who was in the studio when the Radio Fairies arrived, had accompanied them on the trip and the Fairy Queen now asked the two visitors to stroll over beneath the trees with her. Arriving there, Uncle John saw what he thought was a large cricket seated on a leaf, but it turned out to be Louis F. Klein, who had followed them to Fairyland on the Wings of Thought. He played the Star Spangled Banner and as he concluded, everyone was much surprised to hear the "Queen Titania March" being played on a piano. It was discovered that this was played by May Price Brooks, who they thought they had left at KHJ, but Louis Klein told Uncle John that as he had flown through the window he had traveled so fast that his coat-tails stood out straight behind him and Mrs. Brooks had jumped on these and accompanied him to Fairyland.

Duties calling Uncle John back to the studio, a change of thought again changed the surroundings and in a moment they were all at KHJ, where Queen Titania and her Sandman bid good night to Radioland with the promise of another trip next Tuesday evening.

Jeweler Loses $4496 in Gems to Pickpockets

Light-fingered gentry, operating on a crowded street car, relieved M. Golden of $4496 in jewelry Monday, he reported to police yesterday.

The victim is a manufacturing jeweler. He carried the jewelry in an inside pocket, but was jostled while boarding the car and when he left he discovered his loss.

A medallion set with 144 diamonds and sapphires and valued at $1900 was listed among his losses by the jeweler.

A REAL REMEDY for A REAL COUGH OR COLD

Mild preventives for mild cases of coughs and colds are not objectionable; but for real coughs and colds, take a real remedy—one that will take hold.

None better than

Chamberlain's Cough Remedy

(Established 1872)

for both children and adults.

Over 50 years of satisfied users recommend it.

Contains no narcotics

Sold everywhere

HOSPITAL NAMED IN HONOR OF GIRL

Faith Eisoff

Little Faith Eisoff, the 5-year-old daughter and youngest of seven children of Mr. and Mrs. Michael Eisoff, is a proud youngster—the proudest in the city of Los Angeles.

She is probably the youngest person of record who has ever had a public or semipublic institution, dedicated to her and named after her, and young as she is, she appreciates in a degree the honor.

The Faith Maternity Hospital, a semipublic institution, will be officially opened tonight in its new home at 1739 Norton avenue, with officials of the municipal government in attendance and Sid Grauman providing the entertainment.

The hospital is sponsored by Faith's parents, both of whom are experienced in obstetricks. It has twenty-two beds.

KHJ The Times RADIOPHONE

TODAY'S PROGRAM

7:00 to 7:15 a.m. Setting-up exercises by Prof. Barclay L. Severn.

12:00 to 12:30 p.m. Leighton's Arcade Cafeteria Orchestra, directed by Jack Cronshaw.

12:30 to 1:30 p.m. Program presenting the Rendezvous Ballroom Orchestra, from Crystal Beach, Santa Monica. Leuric Colston, Welsh baritone.

1:30 p.m., Fred C. McNabb of Aggeler & Musser Seed Company, will give his weekly "Garden Talk."

2:30 to 3:30 p.m. Matinee program through the courtesy of the Pacific States Electric Company, presenting Mr. and Mrs. W. D. Wheatley, tenor and soprano. Edith Whitford, violinist. Gladys Moore, pianist.

3:30 p.m. McClellan Reed will speak on "Fits and Misfits, or the Tragedy of the Age."

5:30 to 6:00 p.m. Leighton's Arcade Cafeteria Orchestra, under the direction of Jack Cronshaw.

6:00 to 6:30 p.m. Art Hickman's Biltmore Concert Orchestra, under the leadership of Edward Fitzpatrick.

6:30 to 7:30 p.m. Children's program presenting Prof. Walter Sylvester Hertzog, radio historian. Dick Winslow, screen juvenile. Baby Muriel MacCormac, screen juvenile. Mickey McBan, Scotch Laddie of KHJ. Marguerite Schoen, 11-year-old pianist. Mabel Hearon, reader, of Syracuse University, New York.

8:00 p.m. Dr. Mars Baumgardt will give his weekly lecture on "Astronomy."

8:30 to 9:30 p.m. Program through the courtesy of the Alva Radio Company, presenting Alva Radio Trio and Cowley brothers in vocal duets.

9:30 to 10:00 p.m. Piggly Wiggly Girls, courtesy of Piggly Wiggly Stores.

10:00 to 11:00 p.m. Art Hickman's Biltmore Dance Orchestra, directed by Earl Burtnett.

LOCAL SCHEDULE

TIMES	7 to 7:15 a.m.
Express	7:15 a.m. to 1:25 p.m.
Angelus Temple	10:30 a.m. to 12:30 p.m.
TIMES	12 noon to 2 p.m.
Angelus Temple	2:30 to 4:30 p.m.
TIMES	4:30 to 7:30 p.m.
TIMES	7:30 to 11:00 p.m.
Express	8:30 to 9:30 p.m.
Warner Brothers	9:30 to 11:00 p.m.
Angelus Temple	4:30 to 7:30 p.m.
Anthony	7:30 to 9:30 p.m.
Examiner	8:30 to 10:30 p.m.
Anthony	10:30 to 11:30 p.m.

Knabe piano used through the courtesy of the Fitzgerald Music Company.

C. E. KNECHT SUCCUMBS IN AFRICA

Member of Old Family Here Dies at His Home in Johannesburg

Word has just been received that Carl Emil Knecht, a member of one of the pioneer families of Los Angeles, died at Johannesburg, South Africa, on the 12th inst.

Mr. Knecht was educated in the public schools of Los Angeles and at California Institute of Technology, formerly Throop College. He was graduated from Stanford University in 1899 as a mining engineer and took a post-graduate course under Prof. Bannar.

He left almost immediately for the South African gold fields, where he has followed his profession since. For some years he was consulting engineer for Consolidated Mines Selection Company, but was an independent mine operator at the time of his death.

He is survived by his widow, Blanche Donnell Knecht, daughter of former Dist.-Atty. John A. Donnell, and three children, Elinor, Carl and Peter. He is survived also by brothers and sisters, Elsie Knecht Duhl of Los Angeles; Gus Knecht of San Francisco; Otto Knecht of Chicago; Anna Knecht of Denver; Matilda Knecht of Los Angeles, and Clara Knecht Healy of Johannesburg.

Remember, Bullock's Open Until "One o'Clock Saturdays"

Bullock's

Broadway—Hill and Seventh

"One o'Clock Saturdays"

COTTONS

On Sale Thursday, Not Today

35,000 Yards Cotton Fabrics In Event of Rare Values!

Astonishing values! Cotton fabrics, cool, summery, timely, fashionable, greatly reduced to make this an event long to be remembered. Materials have been selected from regular stocks and special purchases have been made in Bullock's effort to give the women of Los Angeles the most extraordinary values possible. A time to practice economy and consider future needs.

Hand-loom Imported Japanese Crepe, 20c Yd.

This excellent heavy quality of Japanese crepe is well known for its durability, attractive coloring and fast color quality. For decorative household purposes and wearing apparel. More than unusually priced. Many shades, 30 inches wide.

Ginghams-Toile de Nord Renfrew Madras, 22c

Values quickly recognizable—crisp, dainty ginghams of a quality suitable for frocks and draperies—summertime materials, easily tubbed and like new afterward. In checked and plaid designs and also in plain colors. 32 inches wide.

FLORAL VOILES JUST ARRIVED

Delightfully sheer, and flaunting large floral and bouquet designs suggestive of nature's own blossoms. These soft chiffon voiles, one of summer's favored fabrics are especially adapted to summer's needs. They are 40 inches wide and priced at 75c, $1 and $1.50 a yard.

Not Reduced Or Specially Priced

Devonshire Cloth Very Unusually Priced 25c

This thoroughly dependable sunfast and tub fast material is sturdy enough for the most energetic babies' rompers. It is available in checked, striped and plaid designs as well as plain colors—32 ins. wide. Remarkably low priced at 25c yd.

Imagine Tube Alpaca Rayon de Luxe 75c Yd.

—Two high lustre weaves that have been much favored this summer for tailored frocks, beach robes and for pajamas. As you must know, they tub perfectly. New patterns and colorings in this special purchase, 35 inches wide.

French Hand-loom Fabrics 50c

Materials which have been much higher priced, including beautiful voiles and heavy nubbe yarn weaves. They come in various delightful colorings and will make charming summer frocks. There are both light and dark backgrounds. The width is 40 inches. Values are indeed exceptional at 50c a yard.

Silk and Lisle Crepe Prints, 65c

New, fascinating and unique designs distinguish these beautiful silk and lisle printed crepes from the usual cotton fabric. These materials so much favored for summer frocks have large and small figures and striped designs on either light or dark grounds. Amazingly priced, 65c.

Tub Broadcloths, Unusual 50c

—one of the season's best materials for tailored tub frocks—The splendid washing qualities of cotton broadcloth is well known and its long wearing qualities as well. In the summer's favored patterns, coin spots, figures and stripes, 36 inches wide. This quality is seldom priced so low. An extraordinary value, 50c.

Mercerized Cotton Pongee 35c

This splendid material so much like soiesette but even finer, comes in many colors as well as black and white. It is used especially for shirts, pajamas, uniforms, tailored blouses and children's wear. Its lustrous finish is retained after laundering. It is 32 inches wide, and a value at 35c a yard.

—Bullock's Cotton Goods Section, Second Floor.

EXTENSION OF SKYLINE ROAD URGED

Committee Proposes Drive be Built to Connect With Coast Highway at Sea

The extension of the scenic Mulholland Skyline High Way from its present westerly terminus near Calabasas to connect with the Coast Highway at the sea, is the purpose of a committee which conferred with the director of the Ventura Boulevard Chamber of Commerce at the University Club.

Heading the committee as honorary chairman is Councilman Charles R. Randall. John G. Mott is the active chairman, assisted by W. D. Longyear, William May Garland, J. W. Flint, Merritt H. Adamson, Dr. Frank Barham, Harry H. Merrick, Walter Prier, Karl Thompson, I. Colodny, Alfred Brant and J. H. Shaw.

The proposed extension is not only feasible over comparatively easy grades, but is possible from a financial standpoint, according to Engineer M. A. Robin, who accompanied a complete report by enlarged maps of the district.

It is planned to hold an early meeting of the committee with County Surveyor Rockhold and Road Supervisor Jones, at which time definite steps will be taken to make possible the completion of the Mulholland extension. When the new road is completed the Skyline Drive will reach from Vermont avenue to the ocean, a distance of approximately fifty-four miles, every mile of which will offer a distinctive change of scenery.

Those in attendance at Monday's conference were John G. Mott, C. M. Backus, W. D. Longyear, Ralph B. Smith, Harold G. Ferguson, C. E. Rachal, C. J. Butterfield, L. F. Fletcher, Harry H. Merrick, Walter Prier, R. L. Woodrough, Merritt H. Adamson, L. S. Blenkiron, T. C. Brady, C. F. Secconde, M. A. Robin, Carl Thompson, J. H. Shaw, Marlow M. Merrick, I. Colodny, O. O. Shick and Joseph W. Tanner.

COTTAGE MEMBERS MEET

The annual meeting of the Maternity Cottage, 127 South Utah street, will take place at the cottage at 2 p.m. today. All interested persons are invited to be present whether members of the cottage or not.

TWO ARE NAMED FOR SAFETY BOARD POSTS

Pending action by the City Council creating the positions of secretary and chief accounting officer of the Board of Building and Safety Commissioners, Miss Elizabeth Black has been appointed by the board as its secretary and F. A. Munsis as chief accounting officer. Permanent appointments will be made after the necessary ordinances are adopted. The commission has requested the Board of Public Works to set aside the entire third floor of the main City Hall for this department, so that the board, which is a new one, will be provided with offices and a meeting room.

NEW BOULEVARD PLANNED

City Attorney Stephens yesterday was instructed by the City Council to prepare and present an ordinance establishing Elysian Park avenue from Sunset Boulevard to Lilac Terrace as a boulevard. This ordinance will have the effect of preventing heavy trucks from using this street as an artery of travel.

One Secret of Beauty Is Foot Comfort

Frequently you hear people say, "My feet perspire winter and summer when I put on rubbers or heavier footwear—then, when I remove my shoes my feet chill quickly, and often my hose seem wet through." In every community thousands now use

ALLEN'S FOOT-EASE

in the foot-bath daily, and then dust the feet and shake into the shoes this antiseptic, healing powder. When shaken into the shoes, **Allen's Foot-Ease** takes the friction from the shoe, relieves the pain of corns and bunions, prevents blisters and sore spots. It is a toilet necessity. Full directions on box. Over one million five hundred thousand pounds of powder for the feet were used by our Army and Navy during the war.

Trial package and a Foot-Ease Walking Doll sent **Free.**

Address, **ALLEN'S FOOT-EASE, LeRoy, N. Y.**

Sold by All Drug and Department Stores

PUBLISHERS:
THE TIMES-MIRROR COMPANY

OFFICERS:
HARRY CHANDLER, Pres. and Gen. Mgr.
HARRIAN OTIS CHANDLER, Vice-Pres. and Secy.
FRANK X. PFAFFINGER, Treasurer.
HARRY E. ANDREWS, Assistant General Manager and Managing Editor.

DIRECTORS:
Harry Chandler, Marian Otis Chandler, Frank X. Pfaffinger, Mabel Otis Booth, Harry E. Andrews.

Los Angeles Times

EVERY MORNING IN THE YEAR
DAILY FOUNDED DEC. 4, 1881—44TH YEAR

Average for every day of June, 1925..... 145,904
Sunday only average for June, 1925..... 194,175
Average every day gain over June, 1924.... 7,126
Sunday only gain over June, 1924..... 7,948

OFFICES:
New Times Building, First and Broadway.
Branch Office No. 1, 631 South Spring Street.
Washington Bureau, 508 Hibbs Building.
Chicago Office, 360 North Michigan Avenue.
New York Office, 225 Fifth Avenue.
San Francisco Office, 742 Market Street.
Paris Office, 150 Rue Saint Honore.
In addition to the above offices, The Times is on file and may be found by Europeans travelers at the following places:
420 Rue St. Honore, Paris.
124 Fleet St., E. C. 4, London.
Hotel Excelsior, Rome.

LOS ANGELES (Loce Ahng-hayl-ais)

MEMBER OF THE ASSOCIATED PRESS
The Associated Press is exclusively entitled to the used for republication of all news credited to it or not otherwise credited in this paper and also published here within.

The Times aims at all times to be accurate in every published statement of fact. Readers who discover any important inaccuracy of statement will confer a favor by calling attention of the Editorial Department to the error.

GROWING OLD

When it makes a man's face ache to grin he may begin to suspect that he is aging.

THE HOME WRECKERS

The delvers have found old King Tut's private palace as well as his tomb. Next thing we know the graceless explorers will be dragging some of the old monarch's pet skeletons from the palace closets.

AMONG THE BULLS

Sentiment against bullfighting is said to be spreading in Spain. In a few thousand years a bull will be as safe in Andalusia as in the Chicago stockyards. Spanish mothers no longer pray for a matador in the family.

THE BOOSTERS

The tobacco trust is charged with price-fixing. There is a widespread belief that the real grievance is that the trust has been trying to fix the price of the nickel cigar at one dime—and getting away with it.

SCALY MONSTERS

A Beverly Hills man snags and lands a 570-pound sword fish off Los Angeles Harbor. This should make the sardine fishermen sit up and whistle for help. Think of squeezing this pet into a can. Any Florida fisherman who thinks he can snare a bigger beastie than this had best be looking for his bait.

MURDER WILL OUT

There is an average of thirty murders a day in the United States, but the hangings average one a month. This would indicate that a number of murders go unpunished. In addition to being highly civilized we are also the most murderous people on the face of the globe. The Riffians would have to perk up to match our records.

THE FIRE HAZARD

The adjuster tells us that there is a fire somewhere in the United States every four minutes and three out of every four fires are unnecessary. They are the result of carelessness or defective construction. They do things better in the Old World. They put up buildings for keeps and they do not give baby the match box to play with.

THE HARVESTING

This year the harvest hands have been traveling in flivvers. They have been making better time and can more readily reach the points where there is the direst need for their manly services. There is a regular parade of Fords along the wheat belt. By toiling in the fields every now and then the drivers are able to replenish their stores of gasoline.

NATURE'S TWISTS

Father Ricard, the padre of the ruins, sets forth the fact that quakes are much farther apart and far less dangerous than the cyclones that so oft beset the land. The tornadoes of a single season are likely to cause more loss of life and property than the earthquakes of a century. This is the situation so far as our own country is concerned.

PRECIOUS STONES

Diamonds are worth $150 a carat less than they were five years ago, but that is no sign that they are to be despised. Lots of men are worth less than they were five years ago. Virtually everything has shrunk a little and diamonds have held up pretty well ever since the first stone was discovered. Next to gold the world has long considered the diamond its greatest and choicest investment.

UNION IS STRENGTH

Under the original treaty by which Texas came into the Union the residents of the State have the right at any time to divide it into five separate States. This would give a number of thriving cities a chance to become capitals, but, after all, the fame and glory of Texas depend chiefly upon its massiveness. With but one cut it would lose much of its reputation and if slit into five shreds it would be hard for any one of the sections to get its name in the paper. The Texans will cling to their vast identity as long as they can.

PAVEMENT COOKING

During a heated term the pet sport in points East seems to be frying eggs on the sidewalks or the Courthouse steps. Every day folks venture forth in the glaring sunshine and, after breaking a couple of eggs on a shiny piece of pavement, demonstrate to other perspiring citizens that it can be done. This should make it simple for people to do their cooking in the open. If the Main-street sidewalk is fine for frying eggs it should be equal to grilling a mess of chops. Pavement cooking should enable the householder to make a substantial saving in his gas bill. Why should anybody keep the home fires burning as long as prunes can be stewed in the Courthouse square?

WINNING THE EAST

Within the lifetime of those now living transportation has advanced from the Pony Express across the western plains, mountains and deserts to the Western Air Express. No more signal triumph for science and industry has been recorded in the known history of the planet on which we reside. Space that necessitated more than two days to cover less than a century ago is now passed over in an hour.

The conquest of the air has passed from an unproved hypothesis to an accepted fact. The marvelous has become the commonplace. And with the conquest of the air has come that of space. Mountains, deserts, lakes and rivers cease to be an impediment to rapid transportation. Overland air routes follow on the heels of overland rail routes. Added to the Santa Fe and Oregon surface trails are new air trails.

Air navigation has become a new adjunct to commerce. We are only at the beginning; but the Western Air Express marks an epoch in the history of the development of the Far West as important as the building of the Central Pacific. Through air routes for passenger travel and for express will logically follow. Soon a week-end trip from New York to Los Angeles will also sink into the commonplace.

Viewed in the light of what has already been accomplished, it does not require a fevered imagination to envision rising with the sun on the Atlantic and setting with the sun on the Pacific. Such an increase of speed is trivial, compared to what has been accomplished in the last 100 years.

How shortsighted now appear to us those who talked in the decade before the Civil War of the isolation of the West! The Atlantic Coast has grown and prospered during the last fifty years, but, compared with the progress of the West, it seems to have actually been receding.

Fifty years ago none challenged the dominance of the Atlantic seaboard in politics, finance and industry. But all these are passing; and it is not that the East has done less, but that the West has done more.

One can envision a generation that will sigh in despondency on reading the glorious history of its forebears that there are no more worlds to conquer, that will lament because all has been said and all has been done. But intrepid hearts and fertile brains will discover, as did the great minds of each of its forebears, that all has not been said, that all has not been done, that each new triumph of science and industry makes other triumphs possible; for the path of the human race ever extends outward and upward. One end of the trail touches the earth and the other the stars.

Viewing the record of the past fifty years one wonders what the East will do to maintain its position in the van of progress. A generation ago it boasted of the winning of the West. But the West which it won is now girding its loins for the conquest of the East. The financial center of the world has been transfered from London to New York. But it is possibly written on the stars that this, too, will pass, following the star of empire until it rests on the coast of the fathomless Pacific.

PICKING AND PACKING

Tent cities have been springing up near the big California canneries and drying establishments during the past month and tent villages have been rising near the orchards. Men, women and children have flocked in from near and far for the great annual pick and pack. It takes many thousands of hands to gather and prepare peaches, apricots, plums and berries for canning and drying, and it is taking more hands this year than ever before, for, despite unfavorable weather conditions earlier in the year, the 1925 yield, as estimated by the Bureau of Agricultural Economics, will be greater than that of 1924. One reason for this is that the new bearing orchard acreage has increased considerably over that of last year, when California turned out $27,000,000 worth of canned fruits and vegetables for the market and probably packed another $5,000,000 worth in the home kitchen. This does not take into account the enormous quantity of fruit preserves, jellies and juices turned out by commercial and private industry, nor the home-packed vegetables.

The increase of California tomato plantings from 20,000 acres in 1924 to 23,000 in 1925 will result in a proportionate increase in the quantity tinned over that of last year.

Then there are the dried fruits, of which this State produced 381,000 tons last year, which, at an average price of $100 a ton, brought the drying concerns $38,100,000. Taking all the canning and preserving industries of the State, including fruits, vegetables, fish and meats, and the total value of the annual output has been in recent years over $100,000,000.

This State ranks first in canning and preserving. According to the 1920 census figures, there were over 22,500 workers employed in the industry in 1919. This year the army of pickers and packers will be considerably increased. Before the end of the season there will be 3500 people employed at the Hemet canneries and dry yards alone, where about 2000 tons of apricots are being handled, as well as an enormous quantity of peaches.

In many other sections of Southern California the hum of the fruit preserving industry is heard in the land. This is not only in the big commercial establishments, but in the home, for the housewives are at it, with sleeves rolled up and juice-stained aprons, ladling the steaming fruit into their jars, and a little later the red-ripe tomato will engage their frugal attention, after which they will turn their thoughts and their peeling knives to apples, pears and quinces.

Some of the big Southern California fruit packers and dryers have cottages in which to house their employees. People come here from Arizona, New Mexico, Colorado and Oklahoma for a summer's outing, the expenses of which are more than paid for when the whole family is turned loose in the orchard or cannery.

When one thinks of the millions of tins and jars that are now being used in this great industry it seems strange to reflect that it did not reach an important stage of its development until 1875 and that not until a decade later did the annual value of our canned goods reach $5,000,000. This was not only because of the smaller fruit acreage, as compared with the present, but because of the higher cost of production. Commercially canned fruits and vegetables are now so cheap that many housewives prefer to buy them instead of doing their own packing and running the risk of their product spoiling on their hands, which often is the case where tins or jars are not perfectly sterilized and tightly sealed.

The superiority of California canned fruits is now recognized everywhere. They are consumed all over the world, and each year adds to their popularity.

THE FUN OF THE FIGHT

"The money I amassed is nothing. It was the little game that was the fun. Fighting the desert—that was my work. I've been fighting the desert all my life and I've won. I have put water where there was no water and beef where there was no beef. I have put fences where there were no fences and roads were there were no roads. Nothing can undo what I have done and millions will be happier for it long after I am dead and forgotten."

These are the words of James Tyson, bushman of Australia, who when he died was worth $25,000,000.

The man who makes the desert blossom feeds his tens of thousands. He is a worker of miracles. He puts water where there was no water and is a builder of empires. Caesar and Napoleon wrested their empires from others. James Tyson and his breed created their empires out of nothing.

Heroism is not always baptized in blood. It may be a baptism of dust; it may be a baptism of burning suns rays; it may be a baptism of sand driven before the winds of the desert.

He whose foes are rattlesnakes and cactus and alkali and intolerable thirst—and conquers—is worthy of remembrance. As a grateful people lifts obelisks on the battlefields to its heroes, so the waste places of the world will have monuments for their own.

They will have living memorials: waving palms dropping sweets and carpets of flowers and vestments of cotton. These will grow in constant remembrance of those who gave themselves—who toiled and suffered and perished in loneliness in their eternal struggle with the desert and its cruel enmities.

However, the fun is in the fight and not in the finance!

WELL VENTILATED BODIES

Another eminent British scientist pays his respect to women and agrees that they are getting to be healthier and heartier than the men because they wear less clothing. He says that the girls wear filmy gowns with short sleeves, low necks, short skirts and no restraint at the waist line. They wear half-hose or thin stockings and the combination is bound to keep the body well aired. More important than that is the fact that such raiment lets in the light.

The ultra-violet rays are declared to be important to bodily health. They get to the girls, all right, but they have a hard time in fighting their way to the carcass of the male. He is wearing full-length underwear and a suit of clothes that covers him like armor. The scanty clothing worn at the beaches is responsible for the bounding health that is said to go with sea bathing. Those who merely lie around in the sand and absorb the sunshine and the violet rays derive as much benefit as the swimmers. Their pelts get tanned and burned sometimes, but they glow with health in the wind-up.

The same wholesome effects are noted when attended by exposure to the bright sunlight of the higher altitudes. In Switzerland some remarkable cures are said to have been brought about—especially of children's diseases—by exposure to the full rays of the sun while wearing little or no clothing. We are also told that the ancient Greeks wore as little raiment as decency would permit. It was of loose and filmy character and permitted the greatest freedom of movement and largest circulation or air. Consequently they were not only the brightest but the healthiest of their time.

In these days the women are wiser than the men in the matter of airing themselves and they are being compensated with ruddier health. The girls who are showing their legs have several good excuses.

THE MISSIONARY

A missionary who has been in the interior of Madagascar for thirty-two years says that civilization is slumping. He says the world has gone pagan while he was away from it. There is nothing in the wilds as wild as New York or London. Darkest Africa is white as measured against Chicago. The wickedness of the world is largely made by its people. Where there are vast masses of humanity there will be enlarged naughtiness. Per contra there will be great good. If there be more good than bad, righteousness will prevail. If the missionary had remained in New York all the time he would have had more adventure and experience than he found in Madagascar.

AN INJURY FROM PRIMARIES

One of the most serious criticisms that is to be offered of the direct primary plan of making political nominations is that it does away with the district and county conventions, which were a powerful force in uniting the communities of these political divisions. The county conventions especially were a great influence in this direction and the State suffered a real loss when they were abolished.—[Portland Express.

Two Souls With But a Single Thought—

[Copyright, 1925, by Public Ledger Company]

Just About It
By James J. Montague

RESTORED PRIDE

For many and many a weary year,
When Europeans came
And asked, "What ruins have you here?"
We bowed our head in shame.
"Alas!" said we, "the country round
Though keenly one may search,
No moated granges can be found—
No crumbled Gothic church.
Well may you view us with disgust
As I perceive you do,
In point of ruins we're a bust;
This country's too darned new.

"Our open spaces are immense,
Our mountains tall and steep,
Through forests tropically dense
Our mighty rivers sweep.
But when it comes to antique stuff
That ancient folk have built,
We never try to run a bluff—
But simply have to wilt.
We pile our gold, like hay, in stacks—
We're rich in that old chap,
But as to prehistoric shacks,
You back us off the map."

And now the papers print long lists
Of ruins, which this year
Were found by archaeologists
On this our hemisphere.
Our mighty forests they have felled,
And turned up an array
Of ruins which were here withheld
In Tut-Ankh-Amen's day;
Well may the Europeans stare
When they receive this shock,
Now they've got nothing over there
That we can't beat a block!

(Copyright, 1925, by the Bell Syndicate, Inc.)

ACROSS THE SEA

Across the sea is mystery,
Beyond the sunset blue and gold.
The sun goes down in radiant glow,
And stars peep out on calm below,
As night falls with a sable fold—
Across the sea.

Across the sea is fantasy,
Within the clouds of purpling gray,
Fair castles fling their turrets wide,
And lofty domes in grandeur bide,
Till sunset steals the clouds away—
Across the sea.

Across the sea—Reality!
A promise for the weary heart,
After the toil of trying years,
The trails of doubt, the hosts of fear,
At last the clouds will break and part—
Across life's sea!

ALLA M. FORSTER.

Stealing Her Thunder

A West Side girl was all dressed up in her summer clothes the other evening, says the Topeka Capital. "My, you look like a June bride," remarked a neighbor. "Are you going to be married?" "No," the girl replied, "I am going over to the church to attend the wedding of my grandmother."

LETTERS TO The Times

Duty Is Recognized

LOS ANGELES, July 11.—[To the Editor of The Times:] Is it not high time that when police or firemen, public servants, die in line of duty their families should receive at least the same care in compensation as is accorded the dependents of soldiers who fall at the front?

As police are repeatedly killed while battling bank robbers and other desperadoes, I have wondered why our twentieth-century social development has not awakened to the duty of the public toward the families left destitute. Few of us would care for their jobs, yet some one must do it to protect the rest of us. The same is true of the firemen.

With what better spirit could these men work if they knew that, in case they fell, the people would do right by them by caring for their families!

Cannot The Times lead in this—and California lead the nation?

EUGENE B. SMITH.

Let the Fishes Answer

LOS ANGELES, July 11.—[To the Editor of The Times:] Why all this publicity about the Tennessee trial? Why disturb the monkeys? They are picking cocoanuts in the jungle the same as in the year one. Surely no one who knows them will accuse either Bryan or Darrow of being descendants of dumb animals.

It is true it will not disturb Christianity, as it is implanted in the soul, while religion is a form of expression and delights in argument. There are three fundamental questions that will never be answered on earth, viz: the beginning of time, the boundary of space and the origin of life. What does it matter if you were a tadpole and I was a fish?

O. B. STILL.

"De Profundis"

LOS ANGELES, July 13.—[To the Editor of The Times:] May I direct to your journal a protest against the offensive smell that continues to emanate from our city water? While Mr. Mulholland's report is reassuring as to the ill-smelling fluid being innocuous, the indisputable fact remains that it is undrinkable and none too pleasant for washing in. No doubt the landslide that cut us off from the surface water and left us dependent on the dregs was an unavoidable disaster. But what I and many other citizens would like to know is how much deeper down we can go into the bacteria-laden depths of our reservoirs before the compound becomes as dangerous to health as it is repugnant to the palate? Also, since the bottom half of these storage reservoirs is evidently unfit for human consumption, why were they not planned on a shallower scale when the Aqueduct was designed?

MR. CITIZEN-PIXIT.

PEN POINTS

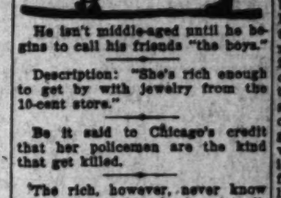

He isn't middle-aged until he begins to call his friends "the boys."

Description: "She's rich enough to get by with jewelry from the 10-cent store."

Be it said to Chicago's credit that her policemen are the kind that get killed.

The rich, however, never know the joy of paying the last installment on something.

About all you can say for some husbands is that they reduce the number of old maids.

Wyoming isn't original. The first State governed by a woman was named Eden.

Americanism: Pulling a traffic boner; feeling abused because the cop comments eloquently.

When a man says he never has had a chance he usually means a chance at easy money.

The only sure thing about the future is that there will be the usual number of installments.

Shakespeare wrote some naughty stuff, too, but he wasn't 40 degrees less decent than his time.

What a comfort it would be at times to see an oculist on the sidelines warming up another umpire.

That critic who says America has no leisure class hasn't seen the men whose wives keep boarders.

The annoying thing about an uplifter is his notion that man must develop to get where he now is.

One good thing about lying awake at night is that it reminds you to have a dripping faucet fixed.

If a man is an architect of his own fortune he shouldn't limit himself to the specialty of building air castles.

When a man begins to talk about his physical ailments it's an ill wind that blows nobody good.

Perhaps it is more difficult to enforce abstinence than to teach temperance.

Schools and Colleges

The Times' School and College Bureau will help you secure complete information about any kind of School or Education Training. Carefully compiled data are on file from which source suggestions may be made that will be helpful to you. THE SERVICE IS FREE. Address, write or call the TIMES' information bureau, First street and Broadway—telephone MEtropolitan 6363—or leave your name and address with the TIMES' Branch Office Information Bureau, 621 South Spring street and the desired school data will be mailed to you.

Secretarial

Rapid advancement through
SAWYER BUSINESS TRAINING
All Commercial Subjects—Day and Night Classes.
TRAIN FOR BUSINESS THE "SAWYER WAY"
Write for Our Free Book of Facts.
SAWYER SCHOOL OF BUSINESS 631 SOUTH FLOWER. TUcker 2260 for Information.

CERTIFIED BUSINESS TRAINING
Guarantees Positions. All Business Courses.
Shorthand, Bookkeeping, Mechanical Bookkeeping, Comptometry. Day and Evening Classes. Enroll now.
Commercial Experts' Training Institute
MEtro. 0251.
South Hill St.

BUSINESS COLLEGE
LEADING FOR FORTY YEARS
One of America's greatest business institutions, giving superior training for high-salaried positions. Exclusive secretarial, stenotypy, bookkeeping, shorthand-dictaphone and shorthand-typewriting courses. Individual instruction. Enter any time. Best positions secured. Salaries guaranteed. Get interesting catalog. MEtro. 6122.
Woodbury Building, 727 South Figueroa St.

ACCOUNTING
HOME STUDY METHODS—All lessons examined and graded by C. P. A.s
Individual TRAINING. Positions secured for those who qualify. Literature furnished on request.
International Accountants' Society, Inc., 910 Story Bldg., 410 S. Broadway. (Broadway 2407)

HOLMAN Business Colleges
829½ S. Hill
Personal Attention. Three teachers. Enroll Now. Best Unified Bus. catalog. 8 Broadway 2500

Secretarial
Highest grade training in all commercial subjects. Our own new home. Every facility. Satisfaction and positions guaranteed. Day and Evening instructions.
SOUTHWESTERN UNIVERSITY 1121 S. HILL

EFFICIENCY BUSINESS COLLEGE
Positions Furnished. Special Summer Rates.
747 South Hill Street. TUcker 2580.

COSTUME DESIGNING, 948 W. 7th St.
Distinguished for the success of its graduates.
DESIGNING and CUTTING, FRENCH METHOD, FASHION SKETCHING and CREATION OF FASHIONS. Evening and parametal. Enroll now. Day or evening. Established 1920.

Military

HARVARD SCHOOL
AN ACCREDITED SCHOOL FOR BOYS
R. O. T. C. unit. Pupils received in any grade from the sixth to the eighth. Rt. Rev. Joseph H. Johnson, D. D., Bishop of the Episcopal Diocese of Los Angeles, President.
Fall Term Opens Sept. 15th.
Limited number accepted. For information address the Rev. R. B. [illegible], Headmaster, 1921 S. Western Avenue, Los Angeles, Cal.

Urban Academy Boys' Camp
Santa Monica on the World Famous Palisades
AN IDEAL CAMP FOR THE YOUNG BOY
Ocean Avenue, Santa Monica, and inspect the headquarters. For booklet phone Miss Keller, Soc., HEmpe. 7092.

SUMMER SESSION
San Diego Army & Navy Academy
JULY 1st TO SEPTEMBER 1st
Combination of play and work. Classes to meet. Surf bathing and water skating every afternoon. $150 will pay practically every expense during session. Write for reservations.
COL. THOS. A. DAVIS, PRES., PACIFIC BEACH, CAL.

Coronado Military Academy
Send us the boy and we will return a lad with firmer step, a clearer, intelligent mind and a strong, erect body. Limited enrollment. Intensive Cultivation. A limited number of vacancies for the 1925 session, opening September 1. IMMEDIATE ACTION REQUIRED. For catalog and information address the Superintendent, Box B, San Diego, California.

CALIFORNIA MILITARY ACADEMY
Primary, Grammar and Junior High Grades.
SUMMER SESSION JUNE 15-SEPT. 15.
Classes 8:00-12:00. Day pupils may remain all day. Trips to points under supervision of teachers. 4061 W. 18th St. Phone 74072.

PACIFIC MILITARY ACADEMY
WASHINGTON BLVD., CULVER CITY.
Boys from 6 to 20 years of age who are interested in the progressive training this military school affords, combined with a thorough academic course, should write or phone Empire 8482 (L. A.)

MIRAMAR MILITARY ACADEMY
SUMMER SCHOOL & CAMP
All Grades, Day and Boarding.
School open entire year.
4317 Ocean Front
Phone Santa Monica 62824
Military Academy and Summer Camp by the Seashore.

PAGE
A Big School for Little Boys. The largest school of its class in America. Send for catalog. 1235 Cochran Ave. Elkpine 6192.
ROBERT A. GIBBS, Headmaster.
The best because largest, but largest because best.

California Preparatory School
For Boys. Pre-Military. Accredited. Formerly Pasadena Military Academy. Opens here Sept. 15th. Junior School, comprising formerly [illegible] and Lowell Schools, Grades 1 to 6, inclusive. Write or Wire. Will continue Lower School Grades five to [illegible] Pas. 1st. Ex. 61-7, Pasadena, Los Angeles.

GIRLS—Boarding and Day Schools

ROADOAKS
A Kindergarten — Primary Teacher Training School (State Accredited). A two years' and one Summer Session course and a three years' course. Opens Tuesday, Sept. 15. Summer Session June 15-July 24. Directress, Miss Mae Brooks, 714 West California St., Pasadena, Cal.

MARYLAND SCHOOL FOR GIRLS—Annual Summer Session July 6th to August 15th. Kindergarten and Day School—First to Ninth Grades. Home Life—Character Building—Outdoor Exercises. Open the entire year. Students accepted at any time. Martha Collins Weaver, M.A., Principal. Monterey Pines and Pico Blvd. Telephone 738-56.

GIRLS' COLLEGIATE SCHOOL
Thirty-fourth year begins October 8th. Glendora Foothills summer. Boy buildings. Courses in Liberal Arts, Music, Languages, Expression, Home Economics, Secretarial. SUPPORT LIFE A REALITY. Accredited. Seventh grade to College. Girls Patrol and Blue Banner. Principals.
1948 West Adams, Los Angeles.

Marlborough School for Girls
Accredited to Eastern and Western Colleges.
Ada S. Blake, Principal.

HOLLYWOOD SCHOOL FOR GIRLS
Fully Accredited Private School in Hollywood.
Principal, Gertrude Ethelbert Watkins, Ph.B. (Yale); Vice Principal, Inez Payton.
Phone GRanit 4891.

STANTON
Boarding and Day Schools, Accredited
LOS ANGELES, 3300 WILSHIRE BOULEVARD.
DUnkirk 4957.
PASADENA, 154 S. EUCLID AVE.
FAIR OAKS 696.

Westlake Hall School
FOR GIRLS
SUMMER SESSION OPEN JULY 1st
RESIDENT AND DAY PUPILS. COACHING.
THROUGHOUT YEAR.
BEacon 3374.

SUMMER SCHOOL & CAMP
Day and Boarding, Primary, Grammar, High School. School open entire year.
747 Ocean Ave., phone S. M. 23689

Westlake School For Girls
Resident and day school. College preparatory and college courses. Unusual advantages in music. Accredited to all colleges. Eight acres of grounds. 2nd term opens Sept. 30th. Jessica Smith Vaun, Headmistress, Westmoreland Avenue. Phone: DRexel 6052.

WOMAN TAKES UP BOARD WORK

Dr. Laura M. Locke Assumes Public Utilities Post

Controversy Between Taxi Companies Presented

Route of Sunset Bus Line Changed Slightly

Dr. Laura M. Locke took her place for the first time as a member of the new Board of Public Utilities and Transportation and is the first woman to be appointed a member of the board which regulates the service rendered in Los Angeles by the gas, telephone and other utilities companies, including taxicabs and other for hire automobiles.

At her first meeting yesterday, Dr. Locke was spared the necessity of hearing the usual arguments which are heard before this board by rival taxicab companies as to the colors their cabs should be painted, as there was only one matter of this kind briefly heard.

SUCCEEDS OLD BOARD

One company had been required by the board to paint the hoods of its machines blue, while the owners of the company complained that their business had fallen off and once more desired to paint the hoods of their machines yellow or orange. This matter will come before the board at its next meeting.

The board succeeds the former Board of Public Utilities of three members. The members of the board present yesterday were Philip R. Johnson, president; J. C. Shaw, vice-president; E. F. Bogardus, H. G. Hafter and Dr. Locke. At the close of yesterday's meeting Bogardus, who was president of the former board, tendered his resignation to the Mayor, as it was previously announced he would do, and the Mayor is expected to fill the vacancy soon. The board yesterday changed its meeting time from Tuesday afternoons to Tuesday mornings at 10 o'clock.

BUS ROUTE CHANGED

The route of the Sunset Boulevard motor bus line was slightly changed yesterday in the board at the request of the Los Angeles Motor Bus Company so as to eliminate four sharp, dangerous turns. Hereafter the busses will travel downtown on Eighth street from Eighth and Rampart, instead of on Wilshire Boulevard, to the terminus at Seventh street and Grand avenue.

Plans Adopted to Extend New Thought Creed

Healing meetings and the adoption of plans to extend the New Thought teachings were the features of the twelfth annual congress of the International New Thought Alliance at the Ambassador Hotel yesterday.

Several speakers from all parts of the country addressed the morning and afternoon sessions on religious topics pertaining to the work of the organization's field workers.

Miss Nona Brooks led the healing and prayer sessions and Miss Mary Allen spoke on "Objective Psychology."

The school and church section, which is composed of all ordained ministers and teachers in the movement, met last night and heard an address on "Listening in on the Divine Radio," by William Eldridge.

A banquet in the Ambassador ballroom for the delegates and their friends tonight will be the chief meeting of today's sessions.

Musician Held on Violation of Dyer Motor Act

Alfred Shaw, 19 years of age, late a member of the Hi-Jinks Syncopators of Venice, and more recently an inmate of the Los Angeles County Jail on charges of violating the Dyer State Motor Vehicle Act, yesterday was held to answer after examination before United States Commissioner Turney.

The defendant is alleged to have driven a stolen automobile from Gardnerville, Nev., to Hueneme. It was found in his possession a few days ago when he was arrested, officers assert.

Shaw pleaded a consuming desire to return to Hueneme where he could work and pointed out that he started from Nevada sans money and with very little gasoline.

ERNEST BELCHER'S
CELESTE SCHOOL OF DANCING
BALLET, GRECIAN, ORIENTAL, NATIONAL AND ALL BRANCHES OF STAGE DANCING
634 WEST 15TH ST MAIN 4894

HONOLULU ENJOYING BOOM ERA

Steamship Official Reports Building Activity Increase Along Various Lines

Great activity in building development in Honolulu, in matured projects for improved water-sport facilities around Waikiki Beach and for greatly increased golfing facilities through the development of three distinct new country club and golf links enterprises on the island of Oahu, is reported by R. F. Cullen, general passenger agent for the Los Angeles Steamship Company, who has just returned from a trip to Hawaii.

According to Cullen, the people of Hawaii, who are enjoying an era of great prosperity, keenly appreciate that Southern California is the land of the tourist and look to the people of the Southland to help them capitalize the unparalleled tourist charm of the Paradise Isles, where the climate is so spring-like throughout almost the entire year that every form of outdoor sport is enjoyed by the hundreds of visitors sailing to Hawaii from this port. The average length of stay in the islands by those who go from Los Angeles is being steadily lengthened, stated Cullen, and will continue to be prolonged as the people of Hawaii increase their outdoor entertainment facilities.

"Of utmost importance to the tourist trade of the islands is the suspension of regulations which required all first-class passengers to be vaccinated against smallpox before entering Honolulu from any Pacific port," said Cullen, "for now that no vaccination is required very many people are arranging to make a trip which they were unwilling to undertake during the last year, when they were forced to submit to a vaccination."

EXHIBITION ENVOY OFF FOR BOLIVIA

Consul Will Represent Chamber and Number of Companies at La Paz

Jorge D. Alborta, Bolivian Consul here, left yesterday for Bolivia to attend the opening of the International Centennial Exhibition at La Paz as the official representative of the Los Angeles Chamber of Commerce. Mr. Alborta will also represent a number of local manufacturers at the exhibit.

Cosme Meschwitz will be in charge of the Bolivian Consulate as acting Consul during Mr. Alborta's absence.

A score or more of Southland manufacturers, exporters and motion-picture companies will be represented at the Bolivian centennial.

Among them are the Bradu Corporation, Della Nell Laboratories, Germain Seed and Plant Company, Adrian Hartog & Co., C. S. Hutson & Co., W. S. Lindley Linoleum and Carpet Contracting Company, Arthur Maas Chemical Company, Oil Burner Supply Company, Pacific Knitting Mills, E. W. Stillwell (architects and contractors,) Union Lithograph Company, the United Laboratories, Pasadena; Western Western Wholesale Drug Company, Chadwick Productions, Pickford-Fairbanks Productions, United Studios, Warner Brothers' Studios, Mack Sennett, Christie Film Production Company and Harold Lloyd Studios.

CITY OFFICE SHIFTS ARE UNDER WAY

Police Board May Go to International Building in Plan for More Hall Space

In the general rearrangement of offices to provide space for the enlarged city government occasioned by the provisions of the new city charter, the office of the Board of Police Commissioners, which has been at Room 6 at the City Hall, probably will be moved to the International Bank Building at Temple and Spring streets.

This building has been acquired by the city through condemnation proceedings for the new City Hall site. As the International Bank Building will be at the northwest corner of the lot, it can remain until the new City Hall is completed. A number of other city offices probably will be moved to this building as rapidly as the tenants there move to other quarters.

The Bullard Block at 156 North Spring street, which has been used for several years as a City Hall annex, will be required at once for the City Hall building site and offices there will be moved to the International Bank Building and to the Equitable Bank Building at First and Spring streets, which also has been acquired by the city.

Boys' and Girls' Schools

Gardner Coaching School
630 South Catalina (near Ambassador.)
Adjustment classes. Private tutoring. Grammar and High School subjects.
Call WAshington 7182. GEORGE HOLMAN GARDNER, Principal.

CARL CURTIS
School of Physical Education, 8008 Beverly Blvd. (two blocks west of Fairfax.) Special Classes in Swimming, Dancing, Boxing, Corrective Gymnastics, Regular School Work—1st to 8th Grade inclusive. Write to 5042 Hollywood Blvd. for Booklet. HE. 2292.

GLENDORA FOOTHILLS SCHOOL
THE BISHOP'S SCHOOL FOR YOUNG CHILDREN
Summer Session: June 15th to Sept. 15th. Opportunity offered both boys and girls for academic instruction together with swimming, riding, camping and outdoor life in the country. Time divided between school site near Glendora and summer camp site in San Gabriel Canyon. D. S. Dawson, Headmaster. Address: Glendora, California.

Art and Dancing

EGAN SCHOOL
Drama—Motion Picture—Music—Dancing. America's Foremost School of Drama. Established 25 years. Drama and its Allied Arts, Music and Dancing Taught in All Branches. A Carefully Selected Faculty. Send for List of Successful Graduates. Egan Theater Bldg., 1324 S. Figueroa St. WEstmore 2211.

NORMA GOULD
Foremost Dance Instructor of the West.
488 N. Western Ave.
Tel. HEmpstead 2530.

Main Store Seventh street at Olive

Coulter Dry Goods Co.
FOUNDED in 1878

Branch Store, 215 South Broadway

This Store Closed All Day Saturday During July and August—Plan Your Shopping Accordingly

54-In. Woolens Get Reductions!

$5.00 Plaid and Striped Woolens, new and in the season's most liked colors . . $3.25
$6.00 Imported Plaids and Stripes, new this season. A fine line of colorings . . $4.25
$5.50 Plaid Woolens, a wide variety of colors and patterns—all new this season . . $3.95
$5.00 Check and Plaid Woolens . . $2.95
$4.50 Plain and Striped Viyella Cloth . . $1.95
$4.00 Plain Twilled Sports Flannel, white and light and dark colors . . $3.25
$4.50 to $5.00 Plain and Twilled Worsteds . . $3.25

Wool Challis In the Sale 95c

Soft, pretty challis that makes such delightful frocks. Stripes and figured patterns in the desirable colors. 27-inch width.

Flannel Suitings, in stripes and checks likable for beach or mountain wear. The new colors. 27-inch width. Much less at . . $1.45

Devonshire Cloth
Pre-Inventory Price, 35c

—A favorite fabric in checks, stripes and plain colors. 32-in. width.

50c Cotton Broadcloth, in neat figured patterns, 32-in. width . . 39c

75c Cotton Broadcloth, in figures and stripes likable for dresses and shirts. 36-in. width . . 59c

$1.00 and $1.25 Cotton Broadcloth 75c

(Coulter's—Second Floor)

Captivating FROCKS Crepes—Georgettes $25.00

—Sports and afternoon styles in white and the pretty summery colors—orchid, pink, blue, rose and yellow.

Strikingly Smart SUMMER COATS $25.00–$35.00–$39.75

—Flannels, charmeens and twill cords in tan, navy, white, henna and brown. Straight and flare styles.

(Coulter's—Third Floor)

Wednesday Ends Our Semi-Annual Sale of Coulter and Manhattan Shirts

The prices make it well worth while to buy shirts for "six months ahead" at least.

Manhattan Pajamas are 25% off

$3.00 to $4.00 TIES, knit and cut silk in Jacquard patterns and stripes. Specially priced in the sale . . $2.85

(Coulter's—Main Floor)

Silks Grouped at $1.95

40-in. Georgette Crepe..
40-in. Crepe de Chine...
40-in. Radium Taffeta...
40-in. Black and Colored Charmeuse
35-in. Spiral Crepe (Silk-and-Wool)
36-in. Colored Duvetyne
40-in. Printed Georgettes and Crepes
All at $1.95 Special

A wonderful assortment of silks suitable for frocks and blouses!

(Coulter's—Second Floor)

Silk Stockings Reduced to $1.55

—A Pre-Inventory special of first importance! Full fashioned silk stockings of dependable Coulter quality, sharply underpriced at $1.55. A wonderful assortment of the wanted light shades—blush, blonde, sunset, French nude, cinnamon, peach, sudan, zinc, harvest, dawn, champagne, beige and sandalwood. You'll want a full supply for the summer vacation. Note the window display!

(Coulter's—Main Floor)

HOG RAISER LEARNS MEN CAN BE PIGS

Stranger Proves Pleasant Companion Until Chance for Robbery Arrives

"Pigs is pigs," R. J. Oppedyk, a hog raiser from Las Vegas, N.M., and therefore an authority on pigs, said in relation to both men and pigs to police yesterday.

The rueful philosopher, while at the Union Pacific Station, met a raw-boned young man. The latter represented himself to be a dairyman from the Northwest. They discussed farming and kindred matters.

Then the hog-raiser invited the dairyman to accompany him to the Union Stockyards, where Oppedyk collected $1000 for a shipment of hogs. As they were returning to street-car line a third man came up and jammed a revolver into the hog-raiser's ribs. Oppedyk's late friend went through his pockets, taking $1000 and a check for $565. This the victim was forced to sign under threat of death. The bandits returned $15 and departed grinning.

A short time later Oppedyk appeared at Central Station.

CITIES WILL HOLD SEWER-BOND DRIVE

Committee to be Named in San Gabriel Valley for New Undertaking

Naming of a special campaign committee for bonds to be voted upon in Metropolitan Sewer District No. 7, the San Gabriel Valley, will be considered tomorrow at a director's meeting of the San Gabriel Valley Associated Chambers of Commerce. President J. L. Matthews announced yesterday that probably a representative of each city within the district will be asked to serve on the committee.

Seventeen cities, twelve incorporated and the remainder in county territory, are within the new district, now being formed by the Board of Supervisors. The new district will contain the cities of South Pasadena, San Marino, Alhambra, Monterey Park, San Gabriel, Sierra Madre, Monrovia, Arcadia, El Monte, Glendora, Azusa and Covina as well as Altadena, Temple, Baldwin Park, Rosemead and Wilmar.

County Sanitation Engineer Warren has announced that formation of the district, now before the Supervisors, probably will be completed August 3, after which an election date will be set for bonds sufficient to bear the cost for this Sewer district.

Already more than $9,000,000 has been voted in southern-county cities for the metropolitan sewer and actual construction has been undertaken.

Tomorrow's meeting will be held in the rooms of the Los Angeles Chamber of Commerce and will mark the first meeting with President Matthews in the chair.

Mrs. K. M. Fink Funeral Rites Set for Today

Final rites for Mrs. Katherine Margaret Fink, 63 years of age, a resident of Los Angeles for the past twenty years, will be conducted at 2 p.m. today from the W. A. Brown mortuary. Burial will be in Forest Lawn Cemetery.

Mrs. Fink died Monday at her home at 1732 Seventh avenue. She had been ill for but a short time. Her husband was a retired Illinois business man. She leaves five children, John H., Frederick G., Elizabeth and Anna M. Fink of this city and Rev. W. P. Fink of Earlham, Iowa.

TRIO NAMED FOR PENSION COMMISSION

New Appointments Bring Total Since the 1st Inst. to Fifty-three

Mayor Cryer yesterday sent to the City Council the appointment of three citizens to the Board of Pension Commissioners, making a total of fifty-three appointments made by him to boards and commissions since the new city government took office on the 1st inst. and the new city charter became effective. All boards and commissions were given by the new charter a uniform membership of five each.

The appointments to the pension board sent to the Council yesterday for confirmation were Mrs. J. O. Colwell, Joseph Crider, Jr., attorney, and Arthur R. Kinkel, realty man. The other members of the board are Irving H. Hellman and Col. Walter P. Story. The board has supervision of the granting and administration of pensions for firemen and policemen.

All appointments so far sent to the Council by the Mayor have been confirmed unanimously.

Home Hints Entertainment — Of Interest to Women. — Shop News Timely Topics

SOCIETY

BY JUANA NEAL LEVY

One of the loveliest affairs of the week was the luncheon and bridge with which Miss Margaret Sohlinger, daughter of Mrs. Susie Sohlinger, of Leeward avenue, entertained at the Women's Athletic Club yesterday afternoon in honor of Miss Phyllis Hanson, who is one of the popular brides-elect of the season. The decorations were most charmingly carried out in the motif of wedding bells, a great golden bell forming the centerpiece with trimmings of tulle and lilies of the valley, while the tally cards at the bridge games were tiny wedding bells. The hostess was assisted by her sister, Miss Ollve Sohlinger, and Miss Muriel Swenson, other guests including Mrs. Harry Lewis Wyatt, Mrs. Robert Carr Locke, Mrs. Charles Chamberlain, Mrs. Hale Myron Soyster, Miss Helen Fine, Miss Norma Stoner, Miss Virginia Ball, Miss Geraldine Grier, Miss Jewell Usher, Miss Juliette Broxhall, Miss Ruth Dockweiler and Miss Elizabeth Bishop.

Away on Trip

Miss Faye Scott, attractive daughter of Mr. and Mrs. W. Vaughn Scott, has gone north of Atascadero, where she is visiting Miss Madeline Willett. They are planning a delightful trip to the Yosemite and later will go down to Hotel Del Coronado for a visit. Miss Scott is to be the maid of honor at the wedding of Miss Blossom Billings and Hudson Charles Drake at St. Matthias Church in September.

For Bride-elect

Mrs. Mavis Harris Benedict is entertaining this afternoon at the Cocoanut Grove in the Ambassador with a luncheon honoring Miss Kathryn Nelson, daughter of Mr. and Mrs. William Mathew Nelson of San Francisco, who announced her engagement to Mrs. Benedict's brother, Robert Vernon Harris, several days ago. The decorations will be charmingly carried out with ferns and summer flowers, covers being arranged for Miss Nelson, Mrs. Earl Holt, Mrs. Norman A. Buist, Mrs. Allin Catlin, Jr., Miss Vivian Bailey of Wichita Falls, who is visiting in Los Angeles, Mrs. Jack Harrigan, Mrs. Robert Eccles, Miss Hortense Taylor, Mrs. Alvin Teal, Mrs. Edwin C. Furtell, Mrs. Howard W. Gentle and the hostess. The wedding of Miss Nelson and Mr. Harris will be one of the events of Christmas time.

Visiting Mother

Mrs. W. P. Polhemus and her daughter, Flora Howard Polhemus, of San Diego, have been house guests of the former's mother, Mrs. Flora Howard Fairbanks, at her home in Clubhouse avenue, Venice. Mrs. Polhemus was graduated from Marlborough School, and has been much entertained by her many friends during her ten days' visit here.

Motored Here

Mrs. Lincoln Lesh of Muncie, Ind., is the honor guest of Mr. and Mrs. John N. Nenno at their home, 8228 Royal Drive, Eagle Rock. Mrs. Lesh motored back with Mr. and Mrs. Nenno, who had been visiting in Indiana, reaching Los Angeles last Friday evening, after passing eleven most interesting days en route.

Gone East

Mr. and Mrs. T. H. Peppers accompanied, by Mrs. Seymour Swarts of the Gaylord, left Sunday for Hot Springs, Ark., planning to be gone until after September 1. From Hot Springs they will go on to Kansas City and Chicago, and later to Atlantic City, returning home by way of Colorado Springs, where they intend to remain for several weeks. As a farewell to Mrs. Swarts many delightful affairs were given by her many friends.

Visiting Here

Mr. and Mrs. William Wallace Smith have returned to San Francisco after a delightful visit here. Mrs. Smith, who is a sister of Mrs. Grace Coe Goucher, has many friends in Los Angeles and vicinity. Mr. and Mrs. Frank Calif of Hermosa Beach gave a delightful house party over the Fourth of July holidays, taking their guests to the Surf and Sand Club Saturday evening, other guests inculding Mr. and Mrs. Earl Lusby, Mrs. Goucher and Mr. Henderson.

Coming Home

Dr. and Mrs. Joseph H. Robinson and their son Jack Robinson of the Ansonia in West Sixth street sailed for home aboard the Olympic the 1st inst., after a most enjoyable trip abroad. They will stop en route for a visit in New York before coming to the Coast.

For Brides-Elect

Miss Mildred Moir is entertaining this afternoon at the Wilshire Country Club with a bridge tea in honor of two attractive brides-elect, Miss Barbara Bledsoe, financee of Glenn Eugene Pollard, and Miss Lois Jean Hale, fiancee of Frank Payne. One hundred guests were bidden. Those assisting the young hostess are her mother, Mrs. William H. Moir of South Kingsley Drive, Miss Lucia Soule, Miss Phyllis Kemp, Miss Dorothy Haldeman, Miss Ethel Huff and Miss Grace Louise Whiteford.

Five File Suits Seeking Return of Income Tax

Five Angelenos yesterday filed suit in Federal District Court to recover income taxes they assert were collected as individual dues when they should have been considered community liabilities and adjudged accordingly by John P. Carter, former Collector of Internal Revenue for the southern district of California.

The plaintiffs are Henry Boos, William Edward Burke, Thomas O'Neill, R. P. Bishop and Burton E. Green. Action was instituted by their attorneys, Claude I. Parker and Ralph W. Smith.

All the suits are based on taxes paid in March, 1918, for the preceding year. Green, in 1923, asked for a rebate, but it was refused by Collector of Internal Revenue Goodcell, he asserts.

Mr. Green asks for the return of $1928.88; Boos asks $1475.97; Burke, $837.64; O'Neill, $1587.36, and Bishop, $1745.95.

SAIL FOR LONG STAY IN EUROPE

Members of Younger Set Start Tour

[Tycko for National Illustrated News Syndicate]

Miss Olive de Foor and Miss Amy Phillips

THESE charming young nieces of Mrs. Robert Lipscomb Cannon of 220 Lafayette Park Place sailed a week ago on the George Washington from New York for a six months' trip abroad. They will tour various points on the continent and will not return home until after the first of November. Miss De Foor and Miss Phillips, who make their home with Mrs. Cannon, left several weeks ago, stopping for visits en route in Vancouver, Banff and Lake Louise.

CHEF WYMAN'S Suggestions for TOMORROW'S MENU

Breakfast

Grapefruit
Bacon and Eggs
Toast
Rhubarb and Ginger Preserves
Milk Coffee

Luncheon

Fried Belgian Hare
String Bean Salad
Orange Pie
Milk Tea

Dinner

Shrimp Cocktail
Olives
Veal Tongues, Spanish
Italian Squash Mashed Potatoes
Chickory Salad
Raspberry Washington Pie
Milk Coffee

RHUBARB GINGER PRESERVES

Select firm, red stalks of rhubarb, wash, peel, cut in inch lengths and weigh; place six pounds of the peeled and cut rhubarb in a bowl and mix one pound of chopped preserved ginger and four pounds of sugar. Cover the bowl and set in a cool place for two days. Drain off the liquid into a sauce pan and boil slowly for ten minutes, add the rhubarb, ginger and the grated rind of two oranges; bring slowly to a boil and boil slowly for eighteen minutes. Pour into hot jars and seal.

SHRIMP COCKTAIL

Cover two cupfuls of peeled, cooked shrimps with ice water and let stand for half an hour; drain and divide into six glasses. Mix one and a half cupfuls of tomato catsup with two teaspoonfuls of Worchestershire sauce, four tablespoonfuls of tarragon vinegar, half a teaspoonful of salt, one-quarter of a teaspoonful of paprika, and a few drops of tabasco sauce. Divide the sauce into the six glasses, mix well and serve ice cold.

FRIED BELGIAN HARE

Cut a cleaned Belgian hare into eight pieces, dip in salted milk, roll in fine bread crumbs and fry a nice brown in hot butter. Place the pon on the back of the stove and cook slowly until tender. Remove the hare to a hot platter and stir into the hot butter in the pan three tablespoonfuls of sifted flour, stir until smooth and beat in two cupfuls of milk; stir and cook ten minutes, season with salt and paprika and pour over the hare.

RASPBERRY WASHINGTON PIE

Beat one-third of a cupful of butter to a cream with one cupful of sugar and beat until light and creamy; add the beaten yolks of three eggs and beat four minutes. Sift two cupfuls of sifted flour with three teaspoonfuls of baking powder and one-quarter of a teaspoonful of salt; beat into the egg mixture with three-quarters of a cupful of milk and one tablespoonful of lemon juice. Pour into two buttered and floured nine-inch layer-cake tins and bake in a moderate oven twenty minutes. Turn out on a wire cake rack, cool, spread between the layers one basket of raspberries mashed with half a cupful of sugar. Beat the whites of one egg to a stiff froth and beat into it slowly one cupful of sifted confectioner's sugar, one teaspoonful of grated lemon rind and a few grains of salt. Spread over the top layer of the pie and serve in wedge-shaped pieces.

SPANISH SAUCE

Heat two tablespoonfuls of butter in a sauce pan with one tablespoonful of olive oil, add one finely chopped onion, one teaspoonful of chopped parsley, and one green pepper cut in shreds; stir and cook until the onion and pepper are soft, not brown; add one tablespoonful of browned flour, two cupfuls of tomatoes, half a teaspoonful of salt, and one tablespoonful of Spanish seasoning. Set over a slow fire and let simmer for thirty minutes.

[All rights to reproduce reserved by A. L. Wyman]

EX-CORONA BANK MAN ARRAIGNED

Fourth Official Arrested on Institution's Collapse Declines Statement

R. G. VanVleck, fourth bank official to be arrested in connection with the affairs of the Pasadena and Corona National Banks, was arraigned yesterday before United States Commissioner Turney, who set his examination for the 28th inst. and his bail at $10,000. VanVleck, former cashier of the Corona Bank, was arrested in Nogales ten days ago and brought here by United States Marshal Mock of Tucson.

VanVleck declined to make any statement, or outline what his defense will be. While waiting to talk to him, his wife, who had not seen him since May 31, nearly collapsed in the United States Attorney's office.

VanVleck is accused in a complaint signed by National Bank Examiner Logan of aiding and abetting James A. McEniry, former vice-president of the bank, in making a false statement of the bank's condition to the Comptroller of the Currency. The asserted offense took place April 6. VanVleck was sought at the time of the bank's collapse, but had left town.

ASKS CHARTER COPIES

City Clerk Dominguez yesterday requested the City Council to authorize the printing of 1000 additional copies of the new city charter made necessary by the demands for copies of the charter by various departments which are being reorganized under its provisions.

THREE TAX DECISIONS GIVEN OUT

Sale of Film Rights and Exemptions for Library Employees Covered

Three tax rulings, one affecting the sale of motion-picture rights, another the exemption of library employees, and a third liability for interest when tax is paid under extension privilege, were received yesterday from Washington by Collector of Internal Revenue Goodcell.

In 1921 a taxpayer wrote a play which he copyrighted and produced in 1924. Two years later he sold the motion-picture rights. The rights in question have been held to be a capital asset and the taxpayer may elect to have the gain derived taxed under the provisions of Section 208, Revenue Act of 1924.

Under the charter and by-laws of a public library, whose control and management are vested in a board of directors elected by members of the corporation, and the major portion of its income is provided by a city, the relationship of employer and employee does not exist and compensation is not exempt from tax.

A third finding is that a taxpayer who files return and pays tax prior to expiration of an extension is not relieved of liability for interest for the full period of extension, and no amendment shortening the original extension can be granted.

If you suspect moths or moth eggs in the rugs or carpet, spread a wet towel smoothly over the carpet and iron over it with a hot iron. The steam will kill the moths.

Diet and Health

By Lulu Hunt Peters, M.D.

ANSWERS TO CORRESPONDENTS

PATENT REDUCING NOSTRUMS

"Dear Doctor: I am a girl 18 years of age and considerably overweight. I feel badly about it because I am twice the size of all my friends. I have gained at least fifteen pounds in the last five months.

"I love to eat! The thought of a diet makes me shrink, but nothing else seems to do any good, so if you do not mind, please send me a diet to follow.

"Do you think any of the patent medicines advertised would do any good?—Miss S."

Let us reckon how much you have overeaten to gain fifteen pounds in five months. For every pound of extra fat you have you have eaten 4000 calories. Fifteen pounds amount to 60,000 calories; divide this by 150 (150 days in five months) and you get 400. So each day you have averaged 400 calories too much.

What's your dietetic sin? Candy? Four plump candy creams equal 400 calories! Bread and butter? Two full slices of bread, plus two pats of butter, equal 400 calories.

Now, in order to reduce you have to cut down your ignoble 400 and 500 to 1000 more. You are still growing, so you should include in your diet at least two or three glasses of milk and one or two eggs, one or two slices of whole-grain bread and lots of greens. But you can cut out all your candy, sweets, pastries and oils. If you take whole milk you can omit butter also.

Did you inclose a self-addressed stamped envelope and 10 cents in stamps for the booklet? If not, try again.

No, dear girl, I do not advise patent medicines for reducing. They are extremely dangerous. You will get better results and permanent results by following our instructions, as thousands have testified. But don't reduce too much. It is better for boys and girls to be 5 to 10 per cent overweight for the average.

WORMS

"Is the grinding of teeth during sleep in an adult an indication of worms?—Mrs. M."

No, teeth grinding is not necessarily an indication of worms in adults or in children. It evidently has something to do with dreaming.

If a person has worms there will be segments of the worm, if it is a tape worm, or the whole worm in case of pin and round worms, in the bowel movement. If these are not seen and worms are present in the intestines, there will be the worm eggs in the bowel movement which can be found with the microscope.

Pin worms can be home treated. For the round and tape worms strong medicines have to be taken on a fasting stomach, and this should be supervised by a physician. (Send for our article on worms if you are interested. A self-addressed stamped envelope with your request brings it.)

SIZE OF BUSTS

Mrs. A.—The size of the bust is dependent upon two factors—the amount of fat tissue and the amount of glandular tissues (this seems to be hereditary.) In cases of very great overdevelopment there may be some disturbance of the ductless glands as a factor. These are surgical or medical cases. The amount of fat tissue is the only thing that can be self-controlled.

In the case of your daughter I fear her overdevelopment is an inherited characteristic, as you say you have the same.

BOILS

L.—A self-addressed stamped envelope with your request will bring the article on boils.

Tomorrow—Diarrhoea in Babies

My Dear Followers: When sending for material which we offer you, please remember to inclose a stamped, self-addressed envelope bearing your full name and address. The pamphlet on reducing and gaining is the only one for which you must inclose 10 cents in stamps with it. Address your letters to me in care of this paper. Make them as brief as possible, not over 200 words, and type or write them legibly with ink. Please sign your name as evidence of good faith—we will not use it in any way. Remember it is impossible for us to diagnose for you or to answer you personally. I appreciate very much the beautiful letters you send me and regret it is impossible to give you individual advice. The questions you ask will be answered in the column as soon as possible, if they are of general interest. Don't forget the stamped, self-addressed envelope if you expect me to send you the information I have offered.

[Copyright, 1925, by the George Matthew Adams Service.]

THE LAST WORD.

BY ALMA WHITAKER

A "SHOWER" DIALOGUE

"Well, of all the nerve! Say, girls, just look at this. Phew!" snorted Estelle, as she held up an engraved invitation. "Now, I ask you. Isn't this a bit too much?"

We inspected the card—an invitation to a tea in honor of three young brides-elect, whose engagements had recently been announced. And down in the left-hand corner that ominous little word, "Shower."

We knew what "shower" meant. It signified that we were required to bring a present for each bride-elect—and that present was not the real regular wedding present that was expected of us if we attended the wedding, but a nice little extra one on the side.

"Why, I hardly know those girls anyway," snipped Estelle. "But I do know they all come from well-to-do homes. And their hostess is a wealthy woman, and a fine home, who puts on no end of style."

NO SHOWERS FOR SPINSTERS

"Say, but it's bad enough when there is only one bride to shower, but three all in a row! That's plain robbery. Mercy, it is pitiful what I have contributed to the maintenance of prospective brides in my day. And nobody ever has a shower for a nice spinster," sighed Molly Anne. "It's enough to drive a girl to get married just to even things up a bit."

"But, please, I do not so very well understand," murmured our little Parisian friend. "The shower as you say. Shall it mean that all must give to the young ladies if one shall go to this party? What shall it be that one must give?"

"If you are a piker you can get by with a stylish fancy handkerchief," informed Estelle, slangily. "But you are liable to be more popular if you take along a coffee percolator or an electric toaster or a nice bit of cut glass . . ."

"But the lady, she who gives the party, you say she is rich. For why shall she require other guests to bring contributions? And the engaged young ladies—they are not poor girls, no?"

The Richer the More Costly

"They certainly are not and would be insulted to be so described," grinned Estelle. "But the richer the bride-elect, the slimmer one's chance of getting away with a modest gift. But I will say this is the first time I ever had 'em sprung on me in wholesale lots."

"So funny, so greedy, it seems," mused our Parisian friend.

"Yes, and afterward, when they go over their haul, they are going to criticise and fuss if the assortment of contributions is not desirably varied and desirably desirable, as it were," sighed Molly Anne. "I don't believe any bride-elect was ever properly grateful for anything I have showered upon her yet."

"It shall be a very nice idea for the girl who is poor, surely," surmised our French friend. "But for the girl who is not poor, how can she thus wish to make a levy on her friends?"

"Search me," grinned Estelle, "but it would be a brave guest who would attend a shower party without taking her contribution along."

"I think myself the arrangement should be reversed," mused Molly Anne. "Rich, happy brides-elect ought to present all their friends with presents. Especially spinsters like me. But I expect the hostess is to blame in this case—and she is rich enough to give all the presents herself, anyway. But as it is, she gets the eclat of giving the party and we pay the piper."

"And we shall all grouch, but we shall all go," grinned Estelle. "Against the day when someone gives a bridal shower for us."

"And June weddings always come along before July clearance sales," moaned Molly Anne. "I went bankrupt over the higher cost of other people's weddings last month."

[Copyright, 1925, McClure Newspaper Syndicate]

FREE AFTER TWO YEARS SANS KISSES

Peggy Haynes, Hollywood Actress, Wins Decree from Unresponsive Spouse

Judge Gates hears all kinds of stories in his divorce court, but the one Peggy Haynes, film actress, told him yesterday caused him to open his sophisticated eyes a trifle.

"For two whole years he never kissed me once," she said.

Under her real name of Ruth Anderson, Miss Haynes was suing for a divorce from Arthur E. Anderson.

"What's that?" exclaimed the court. "What's that?"

Miss Haynes blushed and pulled at her gloves. Her attorney, Harold Ide Cruzan, urged her on.

"Go on. Tell the court right out. Never mind the folks in the courtroom," he said.

"He didn't kiss me once in two whole years," Miss Haynes repeated. "It caused me mental anguish, too."

"Well, you're under oath and it takes all kinds of people to make a world," observed the court. "Take a decree."

Miss Haynes has appeared in pictures with George Kesterson. She intends to desert Hollywood for Chicago for a few weeks, now that she can look forward to freedom from marital bonds at the end of the statutory year.

OVERLY-PATRIOTIC OFFICER PUNISHED

"Los Angeles is a better city than San Francisco," exclaimed Patrolman J. N. Kletting.

"You're wrong," said two citizens from the Bay City. "San Francisco is a greater and better city than Los Angeles."

And then the argument began, ending with the irate patrolman drawing his large revolver and flourishing it to emphasize his remarks.

All this was set forth in a report of Chief Heath filed with the Board of Police Commissioners yesterday informing the board that Patrolman Kletting had been fined $100 by a trial board for conduct unbecoming an officer. The board approved of the trial board's action.

Pierpont Bay
Attractive
The Frank Mellus Co
Telephone TRinity 6451

Daily Fashion Hint

Prepared Especially For This Newspaper

SUSPENDER-SKIRT SUIT

For business, travel, or general wear, this suit in navy-blue twill is exceedingly smart. The jacket has a velvet collar, and the dress is in suspender effect, to be worn with a jabot blouse of crêpe in self-color. There is an inverted plait at one side of the skirt. Medium size requires 3½ yards 54-inch twill and ¼ yard velvet.

Pictorial Review Printed Pattern No. 2707. Sizes, 14 to 20 years and 34 to 44 inches bust. Price, 45 cents.

YOUTH NEAR DEATH FROM DIVE IN SURF

Boy Misjudges Wave and Hits on Sand With Head; Neck Believed Broken

Diving into the surf at Crystal Beach, Santa Monica, yesterday, Frank Gordena, 18 years of age, of 3731 Maple avenue, struck his head on the sand in the shallow water, suffering a possible broken neck.

He was pulled unconscious from the water and was rushed to St. Catherine's Hospital in Santa Monica where an X-ray was to have been taken to determine the nature of his injuries. His condition is critical and he probably will die, physicians said.

A large crowd witnessed the accident, which was said to have been due to Gordena miscalculating a wave that was about to break on the shore.

Child Burned as Match is Put in Pan of Gasoline

Jackie Coleman, 10 years of age, son of Mrs. F. R. Coleman of 1944 Oak street, was burned seriously yesterday about the face, arms and neck while playing with other children in a yard at 2009 Toberman street.

The children found a match which they struck and dropped into a small pan of gasoline in the yard while Jackie was leaning over it. The resulting flare burned him. He was treated at the Receiving Hospital.

Laws Made Under Village Chestnut Tree

In the old days, the legal discussions of the village of Salem were settled by the land owners under the chestnut tree beside the town pump.

There were times, too, when master cleaning was not recognized as a science. But, that was in its infancy before the colleges of the country developed formulae to lengthen the life of clothes. Send your garments to a master cleaner. National campaign for your protection.

(Copyright, 1925.—Adv.)

EVER READY DRESS SHIELDS
A Perfect Fit
SATISFACTION GUARANTEED
Sold by Dealers Everywhere

HOUSEHOLD SUGGESTIONS

The Housewives' Exchange

One pint of milk should serve from six to eight persons for cereal.

Irons will keep hot a long time if kept on the soapstone of a fireless cooker.

You can't beat the slogan, "A Place for Everything and Everything in Its Place" in housekeeping.

Put a pan of boiling water in the oven with the rolls while they are baking and the crust will be soft instead of crisp.

Household Helps

Cream taken after meals is excellent to increase flesh.

One lighted gas jet is said to consume as much air as four adults.

A quart of milk a day for each child, to be used solely as a beverage, is not too much.

Egg stains on a silk frock can usually be removed by rubbing them with common table salt.

A sliced onion placed in a basin of cold water will absorb the odor of new paint in a room.

In the Garden

That worn bathroom rug will be just the thing for a knee rest for the woman gardener to protect her from dampness and dirt when weeding or planting. Just try using a rug and you will never go back to that awkward stooping posture again.

For the Amateur Gardener

Don't be discouraged if the plant you bought last year shows no signs of blooming again this. A plant purchased fully in bloom is usually forced and it takes a couple of seasons to recover from this unnatural process before it will bloom again.

Too Many Cold Drinks

After a spell of hot weather a great many of us wind up with a pretty smart pain in our stomachs and we wonder how it came about. It is usually from the enormous amount of cold drinks and ice cream we consume in an effort to reduce the heat, and if these are given up in favor of hot soup or hot tea for a few days the pain would probably disappear.

Slow Eating

Try to encourage the children to eat slowly from the very beginning. They are apt to get in the habit of eating rapidly during school days and this habit is likely to cause illness in later life.

Pie Crust

Wrap leftover pie crust and pastry in a cheesecloth wrung out of cold water and place it in the refrigerator. It will keep in this manner for a week or more.

Modified Onions

Soak onions over night in cold water and they will lose much of their strong flavor and are more easily digested.

STAGE LAST SHOES
French Slipper Shop
Chas D'Cline
647 South Flower Street
between 7th and the Elite

Our First Semi-Annual Sale
Exclusive Bench-Made Footwear
Values to $16.50
$9.75
Values to $21.50
$12.75
Open All Day Saturday

It's Cold
This New Summer Breakfast
Note the recipe. Get Quick Quaker and try it out.
You'll like it
A chef of great note prepared this NEW idea in a summer breakfast.
Now millions follow it. You will find it a great delight.
Quick Cooks in
Quaker

STIONS

STAGE LAST SHOES

ch Slipper Shoppe
Chas. D. Cline
South Flower Street
th and the Elite
TUcker 7073

Our First
mi-Annual
Sale
Exclusive
Bench-Made
Footwear
Values to $16.50
$9.75
Values to $21.50
$12.75
n All Day Saturdays

t's Cold
ew Summer Breakfast
The Recipe
As you prepare dinner night, cook your breakfast quantity of Quaker. When done put into a pudding mold to cool. Then place in refrigerator over night.
Cut in medium slices and serve at breakfast with fresh or cooked fruit or berries and cream, with rich milk or cream.
The combination is delightful. Just for the fun of it, try it yourself.
Quaker
3 to 5 minutes

PHYSICIAN IN POISON CASE FREED

Dr. Kerr Released from Jail Pending Rehearing Appeal Next Month

After languishing for more than a week in the Los Angeles County Jail, Dr. Franklin E. Kerr, convicted in federal court of sending a box of poisoned candy through the mails to his former wife, Dr. Luella F. Kerr, yesterday furnished $10,000 bail and was released pending the hearing on appeal of his case before the Circuit Court of Appeals in San Francisco on August 3.

Kerr provided the bond through the United States Fidelity and Guaranty Company, which was approved by United States Commissioner Turner.

The Garden Grove physician and orchardist was sentenced to five years in Leavenworth prison by Federal Judge Paul J. McCormick of two counts, the sentences to run concurrently. His attorneys, Ben L. Dickson and John S. Chapman, last week filed notice of appeal before United States District Judge Benjamin F. James, and also entered a number of exceptions and motions.

U. S. Atty. McNabb and Assistant, J. George Ohnimus, prosecuted the case, and will prepare their bill of exceptions this week for filing.

ASKS MORE INSPECTORS FOR PAVING

Rook Urges City Council to Add Thirty Men to Force So Work Can be Pushed

To keep the public improvement program going ahead at high speed, Inspector of Public Works Rook has requested authority of the City Council to add thirty inspectors to his forces, at an expense of $60,000 for the remainder of the present fiscal year. This expense, Inspector Rook said, is paid for out of the direct assessments levied against property owners for the improvements.

Due to an insufficient number of inspectors, he said, many important paving, sewering and other jobs are delayed, as the present inspectors cannot proceed satisfactorily if they are present to make sure that the work is being done according to the specifications.

Ten jobs are being held up each day on account of this lack of inspectors, Inspector Rook said, and property owners are complaining that the improvements are not being completed.

DEATH REPORTS NEED OF POLICE

Traffic Tags, Number 58,416

City Undermanned for Protection

Figures on Forces of Other Cities

DOMINGUEZ CASE WILLS DISCOVERED

Two Earlier Documents Show Increasing Awards Made to Secretary

The new wills have come to light in the Frank Dominguez will case, it was learned from members of the family. The wills preceded by respectively five and ten months the will which the attorney made last February, and under which his secretary, Edna H. Turner, claims a large part of his estate. Each of the wills was made within the ten-month period, and in each the award to the secretary was greater than in the preceeding one.

The first will was made in April, 1924. It gave the secretary $20,000 and a one-third interest in the bulk of the estate under certain conditions. The second will was made in June and September, 1924. It gave the secretary $25,000, certain valuable personal belongings in Dominguez's home and a one-third interest in a part of the estate. The third will, now contested in the court by relatives, gives the secretary practically a one-half interest in the estate, evaluated at $165,000.

In the first will Dominguez's mother was provided with $150 a month; his daughter, Mrs. Helen Hall, with $100 a month; his niece, Mrs. Florence Appell Barrett, $10,000. Mrs. Hall was to receive all of the residue of the estate after five years but if she died without children before that time the estate was to be divided between the secretary and Dominguez's two brothers, Robert and Arthur.

In the second will Mrs. Hall's share was reduced to $20,000 to be held in trust for her and the residue of the estate was to be divided among Mrs. Barrett, Arthur and the secretary. The will was made in June and in September a change was made to give the daughter $15,000 with which to buy a home and she was made to share with the other three in the residue.

In the third will the estate is divided between the daughter and secretary, with a $10,000 bequest to the niece coming out of the daughter's share.

All the wills contain lesser provisions.

The daughter is in court against the secretary averring that her father was unduly influenced by the secretary.

MOUNTAIN FIRE PLANS PRAISED

Chief Scott Takes Party on Tour of System

Conservation Men Highly Laud New Scheme

Boy Scouts Co-operate in Demonstrating Unit

Fire Chief Scott yesterday took the directors of the Los Angeles County Conservation Association on a tour of inspection of the fire-protection system he has established in the Santa Monica Mountains where they are in the limits of the city.

The directors were generous in their commendation of the work and stated that it was their hope that a similar protection system might be provided in the Angeles National Forest.

With Mulholland High Way as the main artery of travel from which to develop his campaign, Chief Scott built within his department an entire mountain fire-fighting unit. He has two patrol stations on the highway, one at the junction of Franklyn Canyon road, the other at the junction of Sepulveda Canyon road. Each station is equipped with two trucks and much paraphernalia, and ten men constitute the guard on duty day and night.

CONNECT PHONE SERVICE

The fire department strung a telephone line from Cahuenga Pass to San Vicente Peak, and from there engaged it with the Water Bureau line at the Encino Reservoir. The line is carried directly to the Chief's office at Second and Hill streets. About forty implement boxes have been established at various points in the mountains, each with tools sufficient to supply forty men. A system of firebreaks has been built, gridironing the hills. These last serve also as bridle paths, the passing of the horses keeping down the growth of brush.

With the co-operation of William Keim the Hollywood Troop No. 57, Boy Scouts, has organized a signaling system to be used in conjunction with the firemen. The boys were on duty yesterday with signal flags and heliographs. While Chief Scott was at Station No. 1, Trooper Earl Fox delivered a message from the troop captain, Lowell Redlings, which was transmitted over many miles of mountains. The message was given to W. S. Rosecrans, president of the association, who dictated an answer. Chief Scott also presented the boys with sheepskin certificates, as a member of the Los Angeles Fire Department Boy Scout Signal Service.

CHAMBER MEMBER PRAISES

Dr. George P. Clements of the Chamber of Commerce, accompanied the party and expressed his admiration of the work done.

H. S. Gilman, H. E. Bissell, C. H. Burnett and Harold S. Ryerson, officers and directors of the association, accompanied the Chief.

President Griffith of the Park Department yesterday announced a plan for the establishment of a sprinkling system in Griffith and Elysian parks. The cost of the system is estimated at about $50,000.

MOUNTAIN UNIT PUT TO TEST BY FIRE

During the forenoon, Fire Chief Scott's brush-fire unit was called upon to combat a brush fire which sprung up in Coldwater Canyon, north of Beverly Hills and about three miles south of Mulholland High Way. About 100 acres of brush were burned over. The fire was out at noon. The smoke was first observed from a lookout station and reported to the Chief's office. The trucks from Station No. 1 responded and about fifty men were dispatched from Hollywood and Beverly Hills. The fire was controlled in short order in spite of the heat and comparatively low humidity.

PARADE TO INTRODUCE FILM ERA

Observance of Greater Movie Season Will be Directed from Los Angeles

Nation-wide observance of Greater Movie Season, starting August 1, will be directed from Los Angeles, hub of the film industry.

Ideas for the celebration of great strides made in improving the quality of pictures during the last year have been broadcast from local headquarters to film men in various large cities of the country where the season will be observed. The initial observance last year in Los Angeles will be the guide this year.

Preparations for a gigantic parade in Los Angeles the 31st inst., to usher in the season, are under way. Motion pictures of the parade will be taken and rushed by airplane to other cities to assist them in staging their parades.

"The motion-picture industry in Los Angeles," declared Jack Ratkay, general manager of Greater Movie Season, "will give the entire nation films that will really make a Greater Movie Season."

Debaters Will Clash on Issue of Evolution

Representatives of the Y.M.C.A. and the Los Angeles Polytechnic evening high school public speaking classes will clash in a debate on evolution in the high school auditorium, Washington and Hope streets, at 8 o'clock Thursday evening, August 6.

The formal question to be argued is: "Resolved, That the teaching of evolution be prohibited in the public schools." The high school debaters, who issued a defi to the Y.M.C.A. yesterday, have chosen to support the affirmative side of the argument.

Six managing editors of Los Angeles papers have accepted invitations to judge the contest, and Congressman John D. Fredericks has been asked to preside, it was announced last night. George Papa has charge of the evening school debate class, and C. R. Rogers of the Rogers Bond Company is grooming the Y.M.C.A. men for the forensic tilt.

The contestants will be selected for each side at meetings of the two classes this week.

FRUIT VENDERS FINED

Stand Operators Prosecuted for Unsanitary Methods

Four men and a woman, conducting fruit stands in the 6700 and 6800 block on West Boulevard, were fined by Police Judge Chambers yesterday for failure to protect the fruit from flies and to otherwise make their places of business sanitary.

Those fined were R. J. Freeman, R. B. Sproutt, D. M. Handa, S. Aoto and Gertrude Holdaway. The men were fined $25 each and the woman, $10.

POSTMASTER TAKEN ON EASTERN CHARGE

August W. Porter, formerly in charge of a branch postoffice at Pittsburgh, Pa., was arrested yesterday by Department of Justice agents on charges that he had embezzled $1230.59 of the funds left in his care at his branch. He was arraigned before United States Commissioner Turney and his removal bond set at $5000.

Woman Freed From Custody in Morals Case

Mrs. Savanah Lawson, who has a $100,000 damage suit pending against Philip Hunt, wealthy retired theatrical manager, has been released from the City Jail on $100 bail and is scheduled to appear before Judge Fredericksen in police court September 18 for trial on charges of immoral conduct.

She was lodged in jail last Sunday night after officers of the vice-squad filed a report asserting they found her in a hotel room with a man. Mrs. Lawson is the wife of a Hollywood real estate dealer and has done motion-picture work.

Frank McDonald, her attorney, has demanded a jury trial, and states he will enter a plea of not guilty on Mrs. Lawson's behalf. Her arrest was brought about through a frame-up, McDonald charged.

HIGH COURT ASKED TO GRANT MAN FREEDOM

Having failed to obtain a writ of habeas corpus in the Appellate Court, T. S. Williams yesterday asked the State Supreme Court to order his release, contending that he is being imprisoned illegally for violating the Corporate Securities Act. Williams pleaded guilty to the complaint, which charged him with selling gas interests in the Torrance-Lomita field without a license from the Corporation Department. He was sentenced to from one to five years at San Quentin. He contests this sentence on the grounds that he was acting as a company in the sale of interests and the law only provides a fine for such violations.

ENVOY TO JAPAN IN BED FROM COLLAPSE

[EXCLUSIVE DISPATCH]

TOKIO, July 14.—Ambassador Edgar A. Bancroft is ill at the summer Embassy at Karuizawa and nurses have been sent to him from Tokio. On Saturday, Mr. Bancroft collapsed during a walk and he has been in bed since. The doctors state that his condition is not dangerous, his illness being due to nervous indigestion.

SATURDAYS WE CLOSE AT 1 P. M. DURING JULY AND AUGUST

Reorganization Sale

Preparing for greater expansion by offering radical reductions on this fine new stock of home furnishings of the most desirable style and quality. Future policy —"greater volume of sales and smaller percentage of profit." Note the reductions in price.

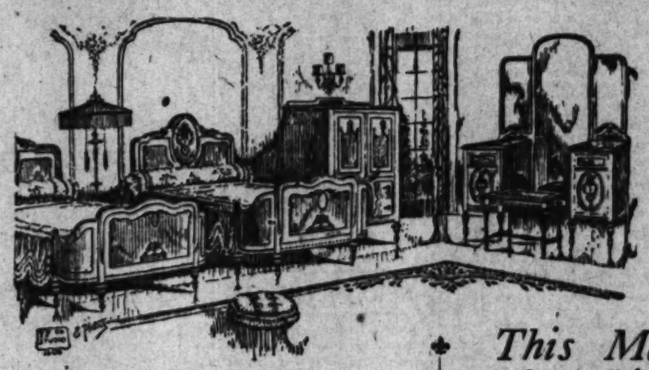

You Save Nearly $200 on this Bedroom Suite at $395.00

Our Former Price $575.00

Design as pictured above in beautiful decorated parchment enamel finish. Twin beds, chiffonet, vanity, bench and boudoir table.

Other Bedroom Suites:

	Our Former Price	Sale Price
6-Pc. Bedroom Suite	$850.00	$598.00
9-Pc. Bedroom Suite	$825.00	$659.50
8-Pc. Bedroom Suite	$955.00	$765.00
12-Pc. Bedroom Suite	$1250	$998.75
10-Pc. Bedroom Suite	$1475	$1182.50
10-Pc. Bedroom Suite	$2225	$1685.00

Twin beds, bureau and mirror, chiffonier and mirror, toilet table, vanity, desk, water stand, rocker, chair and bench in decorated enamel.

Twin beds, bureau, chiffonier, toilet table, night stand, desk, rocker, chair and bench in decorated enamel.

Twin beds, bureau, chiffonier, vanity, desk, night stand, chair, rocker and bench in mahogany and satinwood beautifully inlaid and decorated.

Great Savings in The Floor Covering Department
Seventh Floor

Rugs

	Former Price	Sale Price
2.6x4.6 Oriental	$ 50	$ 29.00
3x6 Oriental	75	45.00
3.4x6 Oriental	85	57.50
3.6x6.9 Oriental	90	65.00
3.6x5 Oriental	150	89.00
5x8 Oriental	175	119.00
9x12 Chinese	400	259.00
10.4x12 Chinese	450	295.00
9x12 Wilton	150	98.75
9x12 Velvet	49	39.00

This Magnificent Dining Suite of 10 Pieces for - - - - $748.50

Our Former Price $955.00

Berkey & Gay high class construction in antique mahogany combined with other choice woods. Note massive proportions: 77-inch buffet, 56x60-inch 8-ft. extension table, 45-inch serving table, 42-inch china cabinet with 2 drawers, 5 upholstered chairs and arm chair to match for $748.50.

10-Pc. Dining Suite Sale Priced $495.00

Graceful new period design in mahogany combination with all pieces, china cabinet, buffet, dining table, side table, 5 chairs and arm chair.

9-Pc. Dining Suite Sale Priced $190.00

New period adaptation in walnut combination with 45x60-inch 6-ft. extension table, large buffet, 6 upholstered chairs and host's arm chair to match.

Our $57.50 and $62.50 Tables at $38.50

Choice of 54-inch tables in combination walnut, with round or oblong tops and 6 or 8-ft. extensions. Chairs to match some of them.

New Location
532 to 542 East Colorado St.

Pasadena Furniture Co.

L. A. Studio: 934 N. Western
Phone GRanite 0902

Plenty of Room to Park Here

MRS. GLENN GIVEN DECREE

Renewed Charges of Infidelity Result in Speedy Divorce for Wife of Asserted Klansman

Louise E. Glenn was granted a divorce in quick time by Judge Gates of the Superior Court yesterday after she had testified that her husband, Dr. James Kem Glenn, chiropractor and said to be a former nighthawk of the Los Angeles Klan No. 1, K.K.K., still was living with another woman.

The woman's renewed charges of infidelity against her husband in open court came rather unexpectedly since she had dropped the charges after filing her original complaint and in her amended suit merely charged desertion.

Dr. Glenn was not present in court and no reference to the Klan was made during the brief hearing. Mrs. Glenn told the court that her husband had abandoned her.

"Didn't you give him a chance to come back?" Judge Gates queried.

Mrs. Glenn replied that she had gone to a certain address with the intention of prevailing on her husband to return to her. But at this address she said she found him living with another woman and gave up the attempt.

In response to a query from the court as to this woman's identity, Mrs. Glenn replied that it was Mrs. Jessie Montana, the estranged wife of a pool hall owner and the woman named by Mrs. Glenn in her original complaint.

Thereupon Mrs. Glenn was awarded the decree. At the time of the filing of her first complaint, Mrs. Glenn stated that her husband had left her for the other woman and that she had appealed to G. W. Price, King Kleagle of the California Klan, to induce him to return to her. Price, however, denied that Dr. Glenn was an official of the Klan and refused to intervene, according to Mrs. Glenn. She also stated at the time that her husband had informed her the Klan would guard him in case of trouble.

Mrs. Louise E. Glenn

DORIS RINK INGENUE SCREEN ACTRESS, DIES

Miss Doris Rink, 18-year-old Hollywood screen actress, died suddenly yesterday at the Osteopathic Sanatorium Hospital on North Hoover street after suffering from pneumonia and complications for only two days. She had been employed by the Christie Film Company for several months in ingenue roles. She leaves her father, Leon Rink, San Diego business man, and her mother. The father arrived from the southern city to complete funeral arrangements. The body is at Pierce Brothers, 720 West Washington street.

PRINCIPAL MARRIED AT RIVERSIDE

A. E. Wilson of Manual Arts Weds Teacher in College of Music

Albert E. Wilson, principal of Manual Arts High School, and Miss Jeanette Backstrand of Riverside, were married in the Glenwood Mission Inn at Riverside yesterday. Dr. J. Herman Ollson of this city read the service.

The bride is the daughter of Mr. and Mrs. J. F. Backstrand, prominent Riverside family. She now is a teacher in the University of California, college of music.

After a honeymoon trip the couple will live in Los Angeles. Mr. Wilson has resided at 1215 South New Hampshire street.

Industrial Zone Petition Referred to Commission

The City Council yesterday referred to the new City Planning Commission a petition for D or industrial zoning of South Park avenue from Sixty-fifth street to Florence avenue. The City Planning Commission which went out of office June 30, had opposed the D zoning of this section of South Park avenue. A majority of the Council, under the leadership of Councilman Shaw were ready yesterday to authorize the change, but it was finally decided to first refer the matter to the new commission and its report will then be sent to the Council.

Fair Quarry

Every girl with money looks like a get-rich-quick proposition to some man.—[Boston Transcript.

FAMILY HARD HIT BY MINNESOTA TORNADO

A lifetime dream, for enough clothing and dishes and furniture to start housekeeping.

That is the exchange the Brown family is willing to make.

There are seven of them in this —another of the 10 families to whom the June windstorm meant just about the end of everything.

By much scraping and stinting, the Brown family saved enough to move out on the farm, away from the shut-in, rented rooms. They paid a very small amount down, and became the proud possessors of five acres of land, a house, barn, chicken coop and car shed. They moved out Grandmother Brown's furniture, and started to really live.

They had just a few months to enjoy their new sense of freedom, their new home and their land, when the wind and the storm swept down upon them, seriously injuring mother and grandmother, wrecked all the buildings, destroyed grandmother's furniture — and wrecked their new happiness.

Now the Brown family know they cannot expect to go on their land. They owe too much on it, and have no means of paying for it. Their home is gone.

But the Browns are willing to give up the air and the sunshine and the brownness for the children, if they can only get a little start in town, with enough clothes for the whole family and enough beds and chairs to go around.

So the Hennepin county chapter of the Red Cross today asked contributions to a fund of $7500 to help not only the Brown family, but others who lost everything in the tornado. The appeal went out to more fortunate persons to help. Before many days have passed, the Red Cross hopes to give the Browns their dishes and other necessities.

Contributions to the fund should be sent to Theodore Wold, treasurer of the Hennepin county chapter at the Northwestern National Bank. All checks should be made payable to "Theodore Wold, treasurer, Hennepin county chapter, American Red Cross."—[Minneapolis Journal.

NEGRO LEADER DUE IN LOS ANGELES TODAY

J. Finley Wilson of Washington, grand exalted ruler of the I. B. P. O. E., and former president of the Negro Press Association, will arrive here this morning to discuss plans for the construction of a negro fraternal home here with leaders of his race in Los Angeles. He will be met at the train by a group of negroes and tonight will be tendered a banquet at the Humming Bird ba', on East Twelfth street.

CHARGE WAR VETERAN WITH RAISING CHECK

William Wilds, World War veteran, was brought back to Los Angeles from Tucson by United States Secret Service Agent Ashe to face trial in Federal court on a charge of raising a $10 check given him by the Veterans' Bureau to $400 and cashing it. Wilds was receiving compensation from the government for temporary disabilities he received in the war.

SAFE DEPOSIT MEN MEET

Questionnaires relative to the conduction of safe deposit vaults and relations with the customers are to be discussed at the monthly meeting of the California State Safe Deposit Association to be held Thursday evening at dinner at the Mary Louise tea room on West Seventh street.

COULD NOT PAWN THEM

Two chorus girls were bragging about their admirers and the gifts they had received from them. "Why," said one, "I once had a lovely brooch set with gems. There were twelve of them and it was a beauty."

"Oh, well, that's nothing," said another girl. "I had more than a hundred gems given me once, and by the same man."

There was a chorus of incredulous "Ohs!" from the other girls, but the speaker held her ground, protesting that she was telling the truth. Finally it occured to some one to ask what sort of gems they were?

"Well," was the rather reluctant answer. "They were 'gems' from a horrid poet."—[Vancouver Province.

"Fontana Plan Makes Poultry Pay"

"Combine Fruit and Poultry"

For an "All-Year-Around Income"

The success of Fontana Plan poultrymen and fruit growers has been due to the scientific basis upon which their industry has been built—the combination of a seasonable fruit product, either oranges, grapefruit or grapes, with the revenue from a flock of the famous Fontana White Leghorns, descendants of World Champion Stock.

Fontana's growth is breaking all records—the community is leading the San Bernardino Valley—and the poultry industry represents an investment of over $1,000,000.

Fontana Plan poultrymen expect their total income from eggs alone to be more than $400,000 during 1925, based upon returns to date.

"Our Finance Plan Helps You Start"

Drive out to Fontana on Foothill Blvd. Call in person at our Los Angeles office. Or, if you haven't time, just write us.

Fontana Farms Company

Phone TRinity 3064

631 South Spring Street—Suite 600

LONG BEACH — Ray Murphy, 21 Locust Ave.
HOLLYWOOD — F. D. Murchison, 1655 N. Western Av.
SANTA MONICA — Aszmus-Johnson Realty Co., 21 Security Bldg.
PASADENA — J. D. White, 709 E. Colorado St.
ALHAMBRA — C. W. Prevett, 118 West Main.
GLENDALE — F. A. Gilliam, 105½ S. Central Ave.

DON'T DELAY—WRITE US TODAY

FONTANA FARMS CO.

Please send me your new booklet on the Fontana Plan of combined poultry raising and fruit growing for profit at Fontana.

Name..... Street.....

City..... Times 7-15-25

Browsing Among the New Books

An interesting Book Review department, with notes and comments on writers and their writings, each week in the SUNDAY TIMES.

LARGEST HOMEBUILDING ORGANIZATION IN AMERICA

Another winning stucco

for less than

$1750

STYLE 383

You must see the plan of this stucco to really appreciate its comforts and conveniences. The price includes everything, plumbing and electrical work, masonry—the home complete, ready to hand you the key. Not a single "extra" to pay for. Inspect the plan at our office.

LIBERAL FINANCING

We finance our customers to the greatest extent. It is unnecessary to go outside of our office. No red tape or delay.

Hundreds of Designs—$500 to $25,000

Book of 130 Master Plans—50c

Mountain Cabin Booklet, Free

STUCCO---the quality finish seldom offered in homes costing less than $3000, is specified in this very charming design which we will agree to build on your lot for less than $1750. We've successfully brought stucco within the price range of genuinely low cost homes and this is but one exhibit of the many extraordinary bargains we offer. The shrewd homebuilder, seeking the most for his money, can find no greater value than this home. It reflects the definite savings that the Pacific Ready-Cut system of quality construction is making every day for customers all over California.

Pacific Ready-Cut Homes, Inc.
Offices and 12 EXHIBITION HOMES
1360 So. Hill St., LOS ANGELES

PACIFIC HOMES

INDIVIDUAL HOMES FOR CRITICAL BUYERS

TANGLED HALE CASE UP AGAIN

Third Administrator Asked in Estate Contest

Death of James Reeves and Goodwin Force Step

Property Involved Grows in Value to $250,000

Attorney Gesner Williams yesterday appeared in Probate Court, for the third time to ask for the appointment of an administrator for the estate of the late James Gordon Hale, former city politician.

Administration of the estate has been marked by a strange fatality. Hale died in August, 1921. James Reeves was named executor in his will but because of a contest instituted by Mrs. Bessie Hale, the widow, he was not able to take charge immediately as executor but was appointed special administrator pending the contest.

Then Reeves died. Willard L. Goodwin was appointed to succeed him as special administrator. The contest was settled and Goodwin was ready to close the special administratorship and apply for letters of general administration when he, too, died last month.

So yesterday Attorney Williams, counsel for Mrs. Hale, appeared and asked that she be appointed general administrator. Hearing upon this motion was set for next Tuesday afternoon before Judge Willis.

VALUE INCREASES

At the time of Hale's death the estate was appraised at between $50,000 and $60,000. As much of it consisted of downtown realty, it has increased vastly in value in the intervening years and probably is worth more than $250,000 now, Attorney Williams said.

There is a further complexity in the situation in that, apparently by error, the estate of James Reeves was settled without completing the technical procedure of accounting for his special administratorship of the Hale estate. This has made it necessary to ask the court to reopen the probate of his estate and appoint a special administrator of it to clear the procedure.

BROTHER NAMED RECEIVER TO SUCCEED GOODWIN

Charles O. Goodwin has been appointed receiver of the Keck Oil Syndicate No. 5 to succeed his brother, Willard L. Goodwin, who died last month. The company operates wells at Signal Hill and the receiver's reports show a monthly gross income of about $35,000.

SCHREIDER HEAD OF CIVIL SERVICE BOARD

William E. Schreider yesterday was elected president of the Board of Civil Service Commissioners at its meeting, the first held since the board was reorganized in accordance with the provisions of the new charter. George J. Stoneman was elected vice-president. The offices of the commission are in the Bullard Block, 158 North Spring street.

Screen Player Makes Hot Weather Popular

Sally O'Neil [Don Gillum Photo]

NEWS OF THE CAFES

Alice Calhoun, the well-known film star, will be the guest of honor at the Hollywood Montmartre Cafe tonight and will award the prizes for the dancing contest. The prizes will include a series of golf lessons to be given the winners by John Duncan Dunn, the well-known golf expert, associated with the Parkridge Country Club, under whose auspices the series of prize dances are being given. Vince Rose, leader of the Montmartre Orchestra, will dedicate his new dance number "Parkridge Blues," in honor of the new dance series. Wedgewood Nowell, secretary of the Actors' Association, will act as master of ceremonies and present another of his popular impromptu vaudeville programs in which several well-known stars of stage and screen will participate.

Among the film stars who have made reservations for Wednesday evening are Dorothy Devore, Vola Vale, Shannon Day, June Marlowe, Lois Wilson, Helen Lynch, Viola Dana, "Lefty" Flynn, Rex Lease, Alice Day, Edna Mae Cooper, Cecille Evans, William Eugene and Tom Moore. In honor of Miss Calhoun, an unusually large number of reservations have been made by film luminaries.

Miss Dupont, beautiful flaxen-haired screen star, who has recently finished worthy roles in "The Pony Express," and "A Slave for Fashion," is to be guest of honor at the Greenwich Village Cafe in Hollywood tonight, and will judge the usual Wednesday evening dancing contest. A lovely $38 combination smoking stand and lamp furnished by Roberts Brothers Western avenue furniture store, is to be awarded to the best dancers selected.

The motion pictures which were filmed of the cafe audience last Saturday night are to be shown on a portable screen tonight. Claude C. Baldridge of the Cinemagraph Film Laboratories, took especial care in developing details and the film is reported to be exceptionally clear, due, it is stated, to the excellence of the Creco lights. Five acts by professionals are included in this evening's entertainment. Rod Loring's Syncopating Orchestra continues to please diners and dancers.

Located in the basement of the Christie Hotel and due to the splendid refrigerating system, the cafe is cool and patrons report that they feel no inconvenience because of the extreme heat when dining and dancing there.

Rumors that Harry M. Miller, proprietor of the Cafe Lafayette, is planning to open a chain of similar restaurants in Kansas City, Chicago and New York, were denied yesterday by the Angeleno restaurateur. He explained that his recent trip to these cities was purely an inspection tour to compare eastern and middle-western methods with those of California.

"It is my intention to concentrate all my attention on the Lafayette," Miller states. "To run one cafe properly requires my constant supervision, and while at some future date I may enlarge the present cafe, I have no thoughts of branching out with other institutions. With running one restaurant only I believe I can preserve a certain degree of individuality that is impossible under the chain idea."

Miller was formerly maitre d'hotel for the Montmartre in Hollywood before opening the Lafayette on West Seventh street, opposite Westlake Park.

A vaudeville tour of the East and Middle West has been offered to Walter Lyon and his Ship Cafe Orchestra to demonstrate genuine California jazz to nonresidents of the Golden State. Lyon's present contract with Ward McFadden, manager of the Ship at Venice, prevents immediate acceptance of the offer, so instead, he has arranged with a well-known phonograph firm to make records to be sold in the East. Lyon is a well-known composer as well as musician and leader, and has had several New York offers. He prefers, however, California climate and a morning dip in the Pacific to permanent eastern residence, but will probably make the vaudeville tour as soon as his present contract with McFadden has expired.

Counsel Named by One Suspect in Pickford Case

Claude Arthur Holcomb, one of three men indicted by the county grand jury on a charge of conspiracy to kidnap Mary Pickford and hold her for $200,000 ransom, yesterday appeared before Judge McLucas and appointed Attorney John A. Holland as his counsel in place of the Public Defender, who represented Holcomb during the preliminaries of the case.

Holcomb and his two asserted co-conspirators, Adrian J. Wood and Charles Z. Stevens, are scheduled to go on trial the 22nd inst.

THE problem of keeping cool on these hot days has been solved by Sally O'Neil, featured screen player.

She combines cool water and cooler watermelon in her system of foiling the too-emphatic caresses of Old Sol. She gave a demonstration of her system at the Ambassador plunge. First she dived into the water, as some of the screen bathing beauties occasionally do, and after a cooling swim called for the iced melon. This she consumed while resting easily in a life preserver in the water. Her method of keeping cool is said to have won popular favor after the exhibition.

MARINE TO BE GRILLED IN MYSTERY

Police Seeking Light on Cloudy Features in Rogers Case Disappearance

Light on the mysterious disappearance and reappearance of Gilbert Lee Rogers, automobile finance man, was sought in San Diego last night by City Detective Lloyd. Rogers is the man who was taken into custody by police on the 5th inst., sent to the Receiving Hospital, transferred to the General Hospital, and thence to Norwalk State Hospital for the Insane on the 9th inst., while his parents and police in Southern California coast cities were searching for him, as a missing man.

Detective Lloyd went to San Diego to grill A. D. Martin, a United States marine, who rented in the Florence Hotel, 310½ East Fifth street, a room in which Rogers was found in a badly dazed condition on the 5th inst. Rogers's watch and diamond-set Shriner pin were recovered from Martin in San Diego, where he was arrested in connection with the case Monday night.

What the police wish to know is how Martin came in contact with Rogers, who had left home, 2957 West Fifteenth street, on the evening of the 3rd inst., to spend the Fourth in Long Beach. Martin had engaged the hotel room on the 2nd, inst., and it was in this room that Rogers was found three days later in a dazed condition and taken into custody by police. Martin had disappeared from the hotel before Rogers was found.

"I believe Lee was filled full of hop or something," Dick B. Retzer, Rogers's brother-in-law, said last night. "Lee is in no condition now to tell us what happened, and we have not yet tried to find out." Retzer said Rogers had been treated for the last six months for a nervous breakdown.

C. E. Rogers the father and Retzer last night transferred Rogers from the State institution to the Bishop Sanitarium South Pasadena where Dr. Norman E. Sprague, who has been treating Rogers for a nerve condition during the last year, saw him for the first time since his disappearance.

Unable to remember what happened during his absence, Rogers is still in a dazed condition and scarcely knows what is occurring around him, Dr. Sprague said last night.

At present Rogers is said to be suffering from acute inflammation of the brain which, Dr. Sprague believes, was caused by a blow on the head.

Classics Will be Rendered in Four Tongues

Marjorie Dodge, lyric soprano, who will appear in Millspaugh auditorium at the summer session of the University of California, this afternoon, will sing classic modern songs in English, German, French and Italian.

Miss Dodge has just returned from Portland, where she created the leading role in a new opera "The Echo." It was given before the National Federation of the Music Clubs of America.

In 1923 Miss Dodge was the first vocal soloist of the Hollywood Symphony Orchestra, and in 1924 she appeared in the Philharmonic Orchestra concert at the Philharmonic Auditorium, and on the campus of the university.

In private life Miss Dodge is Mrs. Squire Coop, wife of the head of the department of music.

In the fall Miss Dodge will sing with the Los Angeles Civic Opera Company.

Nephew Hunts Forty-niner

Aid in locating his uncle, whom he has not heard from in seven years, has been requested by Ed S. Franklin of 338 West Adams street, Glendale. The uncle, James Franklin, was one of the famous Forty-niners who came to California in the gold rush. He was last heard from at Colorado, but is now believed to be living in Southern California.

DETECTIVES TESTIFY IN RUPPE SUIT

Operatives Tell Stories of Automobile Rides and Apartment Meetings

Stories of automobile rides through the rain and meetings in the Chevy Chase Apartments, in which Louis E. Ruppe, local undertaker, and Mildred Mathews were said to have been the principals, lent color to the first session yesterday of the trial of the contested divorce suit, brought against the mortician by Mrs. Doris Ruppe.

The stories were told by operatives of a local detective agency who were summoned as witnesses in Judge C. P. Vincini's court by W. E. Lady, attorney for Mrs. Ruppe.

One of the operatives said he shadowed Ruppe and Miss Mathews from early in the morning until late in the evening, during which time he said they drove to Santa Barbara through the rain, returned and had dinner in Hollywood and later visited Miss Mathews's apartment.

Ruppe has filed a cross-complaint to his wife's suit, charging her with cruelty and asserting she associated with other men. Testimony is expected to be resumed this morning.

STREET NAME PLAN REVIVED

Councilman Barnes yesterday resurrected from the files of the former City Council a petition for the change of name of West First street to Beverly Boulevard, from Glendale Boulevard to Commonwealth avenue. The matter probably will be given a public committee hearing soon.

Suburban and Neighborhood Theaters

INDEPENDENT THEATERS

SANTA ANA

YOST — WE ALWAYS SHOW THE BEST PICTURES

WEST-END — Today, Thurs., Fri.—Tom Mix in "The Rainbow Trail"

TEMPLE — SEE OUR SHOWS FOR THE BEST

ORANGE

COLONIAL — Today—Pauline Starke and Tom Moore in "Adventure." Thurs. & Fri.—Adolphe Menjou in "A Kiss in the Dark"

FULLERTON

CHAPMAN'S — Today—Al Christie's Comedy "Stop Flirting" and Vaudeville. Thurs.—Sherman's Vaudeville Road Show. Fri.—Lon Chaney in "The Monster" and Vaudeville

ALHAMBRA

PLAZA — 130 West Main St. — Today & Thurs.—"Pioneer Gold" and 2 Comedies. Fri. & Sat.—"Range Bill," Serial and Comedy

COMPTON

COMPTON — WE SHOW THE BEST PICTURES

SYMPHONY — WE ALWAYS SHOW THE BEST PICTURES

GLENDALE

GATEWAY — San Fernando Road and G endale Blvd. — Today—Quiet Vaudeville, Bebe Daniels in "The Crowded Hour" — Thurs., Fri. & Sat.—Dorothy Mackaill in "Celeste"

WATTS

LARGO — Today—Lon Chaney in "The Monster" and Comedy. Thurs. & Fri.—Nazimova in "My Son" and Comedy

YEAGER — WE SHOW ONLY THE BEST PICTURES

MONROVIA

COLONIAL — Today & Thurs.—Lon Chaney in "The Monster." Fri. & Sat.—Rin-Tin-Tin in "Tracked in the Snow Country"

UPLAND

COLONIAL — WATCH FOR OUR PROGRAM

HAWTHORNE

HAWTHORNE — WATCH FOR OUR PROGRAM

LOS ANGELES

NEW PRINCESS — Main and 61st — Vaudeville and the Best Pictures

WEST COAST THEATERS, INC.

ANAHEIM

CALIFORNIA — Wed., Thurs.—Richard Dix in "The Shock Punch." Fri., Sat.—Alice Terry in "Any Woman" and Vaudeville

ALHAMBRA

ALHAMBRA — Wed.—All Star Cast in "Enticement." Thurs., Fri.—Blanche Sweet, Ronald Colman in "Sporting Venus." Sat.—"The Brides of Sighs" and Vaudeville

SAN LUIS OBISPO

ELMO — Wed., Thurs.—Ronald Colman, Alice Pringle in "A Thief in Paradise." Fri., Sat.—Dolores Moore in "The Desert Flower"

EL MONTEREY — Wed., Thurs.—Harry Carey in "Beyond the Border." Fri.—"The Man From Glengarry." Sat.—Buck Jones in "Gold and the Girl"

POMONA

CALIFORNIA — Wed., Thurs.—Leatrice Joy in "Grounds for Divorce" and Vaudeville. Fri., Sat.—Richard Dix in "The Shock Punch"

RIVERSIDE

REGENT — Wed.—Conway Tearle, Barbara La Marr in "The Heart of a Siren." Thurs., Fri., Sat.—Thomas Meighan in "Old Home Week"

LORING — Sat.—"Thunderbolt"

SANTA BARBARA

CALIFORNIA — Theater Temporarily Closed

MISSION — Temporarily Closed

GRANADA — Temporarily Closed

SAN BERNARDINO

WEST COAST — Wed., Thurs.—Antonio Moreno, Ruth Clifford in "Her Husband's Secret" and Vaudeville. Fri., Sat.—Lon Chaney in "The Monster"

GRAHAM STATION

KINEMA — Graham Station — Wed., Thurs.—Alice Terry in "Any Woman" and "The Heated Term" and Preview Vaudeville. Sat.—Thomas Meighan in "Old Home Week" and "Country Store"

MONTEREY PARK

MISSION — North Garfield Ave. — Wed.—George O'Brien in "The Dancers" and Feature Preview. Thurs., Fri.—Mary Brian in "The Little French Girl." Sat.—William Desmond in "The Meddler" and Vaudeville Tryouts

HOLLYWOOD

HOLLYWOOD — 6726 Hollywood Blvd. — Now Playing—Blanche Sweet, Ronald Colman in "His Supreme Moment"

APOLLO — 2340 Hollywood Boulevard — Wed.—Corinne Griffith in "Darling." Thurs.—"The Restless Origin" and Vaudeville. Fri., Sat.—Wanda Hawley in "Stop Flirting" and Special Children's Matinee Saturday Afternoon

WILSHIRE — 321 South Western — Wed.—Betty Compson in "Eve's Secret." Thurs.—Matinee in "My Son." Fri., Sat.—Water and Fields in "Friendly Enemies" and Special Children's Matinee Saturday Afternoon

GRANADA — 7125 Sunset Boulevard — Wed.—Matinee in "My Son." Thurs., Fri.—Ricardo Cortez in "The Pleasure Buyer." Sat.—Warner Baxter, Billie Dove in "The Air Mail" and Special Children's Matinee Saturday Afternoon

PARAMOUNT — 6300 Santa Monica Blvd. — Wed., Thurs.—Florence Bardeen, Pat O'Malley in "Proxy Fixer." Fri., Sat.—Reginald Denny in "I'll Show You the Town"

CARMEL — Crescent Junction Hollywood — Wed.—Thomas Meighan in "Old Home Week." Thurs., Fri., Sat.—Eleanor Boardman in "The Way of a Girl" and Vaudeville

BEVERLY — 204-6 Beverly Drive — Wed.—Claire Windsor, Conway Tearle in "Soul Fever" and "Women." Thurs., Fri.—Lon Chaney in "The Monster." Sat.—"How Baxter Butted In"

LOS ANGELES

ALHAMBRA — 751 South Hill Street — Now Playing—Ronald Colman, Blanche Sweet in "His Supreme Moment"

CAMEO — Now Playing—All Star Cast in "Enticement"

BANDBOX — (Formerly Shamrock) — 606 South Hill Street — Wed., Thurs.—Anna Q. Nilsson in "Vanity's Price." Fri., Sat.—Marion Davies in "Zander the Great"

RIVOLI — 4913 South Western — Wed., Thurs.—Priscilla Dean in "The Crimson Runner." Fri., Sat.—Al Christie's Comedy "Stop Flirting"

CARLTON — 54th St. and Western Avenue — Wed.—Reginald Denny in "I'll Show You the Town" and 4 Acts Big Time Vaudeville. Thurs., Fri.—Betty Compson in "Eve's Secret." Sat.—Fred Thomson in "That Devil Quemado" and 4 Acts Big Time Vaudeville

BOULEVARD — Wed., Thurs. Fri., Sat.—Dorothy Mackaill in "Celeste" and Fanchon and Marco Presentations

CIRCLE — 6913 Moneta Avenue — Wed.—Bebe Daniels in "The Crowded Hour" and "Country Store." Thurs., Fri.—Pola Negri in "The Charmer" and Vaudeville. Sat.—Al Christie's "Stop Flirting" and Vaudeville

STRAND — 4411 Moneta Avenue — Wed., Thurs.—Nazimova in "My Son." Fri., Sat.—Betty Compson in "Eve's Secret"

ROSEBUD — 1940 Central Avenue — Wed.—Claire Windsor in "The Denial." Thurs., Fri.—Pauline Starke, Matt Moore in "Adventure." Sat.—Anita Stewart, Bert Lytell in "The Boomerang" and Vaudeville

PARAMOUNT — 6300 Santa Monica Blvd., Vermont — Wed., Thurs.—Florence Bardeen, Pat O'Malley in "Proxy Fixer." Fri., Sat.—Reginald Denny in "I'll Show You the Town"

CARMEL — Crescent Junction Hollywood — Wed.—Thomas Meighan in "Old Home Week." Thurs., Fri., Sat.—Eleanor Boardman in "The Way of a Girl" and Vaudeville

BEVERLY — 204-6 Beverly Drive — Wed.—Claire Windsor, Conway Tearle in "Soul Fever" and "Women." Thurs., Fri.—Lon Chaney in "The Monster." Sat.—"How Baxter Butted In"

LOS ANGELES

ALHAMBRA — 751 South Hill Street — Now Playing—Ronald Colman, Blanche Sweet in "His Supreme Moment"

CAMEO — Now Playing—All Star Cast in "Enticement"

BANDBOX — (Formerly Shamrock) — 606 South Hill Street — Wed., Thurs.—Anna Q. Nilsson in "Vanity's Price." Fri., Sat.—Marion Davies in "Zander the Great"

RIVOLI — 4913 South Western — Wed., Thurs.—Priscilla Dean in "The Crimson Runner." Fri., Sat.—Al Christie's Comedy "Stop Flirting"

CARLTON — 54th St. and Western Avenue — Wed.—Reginald Denny in "I'll Show You the Town" and 4 Acts Big Time Vaudeville. Thurs., Fri.—Betty Compson in "Eve's Secret." Sat.—Fred Thomson in "That Devil Quemado" and 4 Acts Big Time Vaudeville

BOULEVARD — Wed., Thurs. Fri., Sat.—Dorothy Mackaill in "Celeste" and Fanchon and Marco Presentations

CIRCLE — 6913 Moneta Avenue — Wed.—Bebe Daniels in "The Crowded Hour" and "Country Store." Thurs., Fri.—Pola Negri in "The Charmer" and Vaudeville. Sat.—Al Christie's "Stop Flirting" and Vaudeville

STRAND — 4411 Moneta Avenue — Wed., Thurs.—Nazimova in "My Son." Fri., Sat.—Betty Compson in "Eve's Secret"

ROSEBUD — 1940 Central Avenue — Wed.—Claire Windsor in "The Denial." Thurs., Fri.—Pauline Starke, Matt Moore in "Adventure." Sat.—Anita Stewart, Bert Lytell in "The Boomerang" and Vaudeville

TEMPLE — 60th and Vermont — Wed., Thurs., Fri., Sat.—Ann Pennington in "The Mad Dancer" and 5 Acts Vaudeville

YORK — 4949 York Boulevard — Wed.—Lois Wilson in "Another Scandal" and "Country Store." Thurs.—Fred Thomson in "That Devil Quemado" and Vaudeville. Fri., Sat.—Colleen Moore in "Sally." Special Children's Matinee Saturday Afternoon

LOS ANGELES

UNITED ARTISTS — 3400 W. Pico — Tonight—"Tumble of a Prince." Thurs., Fri., Sat.—"The Ghost Patrol"

ANAHEIM

UNITED ARTISTS — 200 E. Center St. — Tonight—Gloria Swanson in "Wages of Virtue." Thurs.—Matinee in "Soul Fever." Fri., Sat.—Lon Chaney in "The Monster"

ALHAMBRA

UNITED ARTISTS — 300 E. Main St. — Tonight—Richard Dix in "The Shock Punch." Thurs., Fri.—Blanche Sweet, Ronald Colman in "Sporting Venus." Sat.—Matinee in "Soul Fever"

EAGLE ROCK

UNITED EAGLE — 2502 Colorado Street — Tonight—Matinee in "Soul Fever." Thurs.—Fred Thomson in "That Devil Quemado." Fri., Sat.—Lon Chaney in "The Monster"

AVALON

UNITED STATES — CATALINA ISLAND — Tonight—Special Children's Matinee in "Hearts Up." Thurs.—Matinee in "Soul Fever." Fri., Sat.—Lon Chaney in "The Monster"

WEST COAST THEATERS

SUNBEAM — Wed., Thurs.—Richard Dix in "The Shock Punch." Fri., Sat.—Alice Terry in "Any Woman" and Vaudeville

HIGHLAND — Wed.—Adolphe Menjou in "A Kiss in the Dark." Thurs., Fri.—Betty Compson in "Eve's Secret." Sat.—Matinee in "Soul Fever"

RIVIERA — Wed., Thurs.—Matinee in "Soul Fever." Fri., Sat.—All Star Cast in "Enticement"

ROYAL — Wed.—Ann Pennington in "Sunny Side Up." Thurs., Fri.—Betty Compson in "Eve's Secret." Sat.—All Star Cast in "Enticement" and Vaudeville

OPTIC — Wed., Thurs., Fri.—Richard Dix in "The Shock Punch." Sat.—Special Children's Matinee in "The Lion of Judah"

REGENT — Wed., Thurs.—Ricardo Cortez in "The Rescue." Fri., Sat.—Lon Chaney in "The Monster"

ART — Wed.—Constance Talmadge in "Dangerous Business." Thurs., Fri., Sat.—Matinee in "Soul Fever"

CASINO — Wed.—Q. A. Smith's Big Time Vaudeville. Thurs.—Gary Cooper in "Wilderness." Fri., Sat.—Lon Chaney in "The Monster"

LIBERTY — Wed., Thurs.—Betty Compson in "Eve's Secret." Fri., Sat.—Matinee in "Soul Fever"

LYCEUM — Wed., Thurs.—Richard Dix in "The Shock Punch." Fri., Sat.—Matinee in "Soul Fever"

GRAND — Wed., Thurs.—Matinee in "Soul Fever." Fri., Sat.—Richard Dix in "The Shock Punch"

MOON — Wed.—Ann Pennington in "Sunny Side Up." Thurs., Fri.—Betty Compson in "Eve's Secret." Sat.—Special Children's Matinee in "The Lion of Judah"

TIVOLI — Wed.—Matinee in "Soul Fever." Thurs., Fri.—Richard Dix in "The Shock Punch." Sat.—Special Children's Matinee in "The Lion of Judah"

RED MILL — Wed., Thurs.—Richard Dix in "The Shock Punch." Fri.—Special Children's Matinee in "The Lion of Judah"

VENICE

CALIFORNIA — Wed., Thurs.—Matinee in "Soul Fever." Fri., Sat.—Richard Dix in "The Shock Punch"

NEPTUNE — Wed., Thurs.—Richard Dix in "The Shock Punch." Fri., Sat.—Matinee in "Soul Fever"

OCEAN PARK

DOME — Wed.—Richard Barthelmess in "Soul Fever." Thurs., Fri., Sat.—Richard Dix in "The Shock Punch"

REDONDO

CAPITOL — Wed., Thurs.—Richard Dix in "The Shock Punch." Fri., Sat.—Special Children's Matinee in "The Lion of Judah"

ART — Wed., Thurs.—Matinee in "Soul Fever." Fri., Sat.—Fred Thomson in "That Devil Quemado"

HERMOSA BEACH

METROPOLITAN — Wed., Thurs.—Richard Dix in "The Shock Punch." Fri., Sat.—Lon Chaney in "The Monster"

LONG BEACH

LIBERTY — Wed., Thurs.—Richard Dix in "The Shock Punch." Fri., Sat.—Special Children's Matinee in "The Lion of Judah"

WEST COAST — Wed., Thurs.—Matinee in "Soul Fever." Fri., Sat.—Richard Dix in "The Shock Punch"

SAN PEDRO

GRAND — Wed., Thurs.—Matinee in "Soul Fever." Fri., Sat.—Richard Dix in "The Shock Punch"

CABRILLO — Wed., Thurs.—Richard Dix in "The Shock Punch." Fri., Sat.—Special Children's Matinee in "The Lion of Judah"

SANTA MONICA

CRITERION — Wed.—Richard Dix in "The Shock Punch." Thurs., Fri., Sat.—Lon Chaney in "The Monster"

Theater

UNITED THEATRES, INC.

LOS ANGELES

UNITED ARLINGTON
3400 W. Washington St. L. A.
Tonight—"Troubles of a Bride"
Thurs., Fri. & Sat.—"Just Devil Enough"

ANAHEIM

UNITED ANAHEIM
200 E. Center St., Anaheim
Tonight—Comedy, Travis in "Spice of Life"
Thurs.—"Millions to Burn"
Fri. & Sat.—Laura La Plante and O'Brien in "Silk Legion"

EAGLE ROCK

UNITED EAGLE ROCK
2035 Eagle Rock Blvd.
Tonight—Barbara La Marr in "Dark Streets"
Thurs.—Fred Thomson in "Thundering Hoofs"
Fri. & Sat.—Raymond Griffith in "Wild Goose Chase"

AVALON

UNITED STRAND
CATALINA ISLAND
Tonight—Edmund Breese, Eleanor Boardman in "Torment"
Thurs.—Jack Hoxie in "Two Gun Sheriff"
Fri.—Ricardo Cortez in "Stranded in Paris"
Sat.—Fred Thomson in "Thundering Hoofs"

WEST COAST THEATRES, Inc. Continued

SUNBEAM
Wed., Thurs., Fri.—"The Way of a Girl"
Sat.—Claire Windsor, Conway Tearle in "Just a Woman"

HIGHLAND
Wed.—"Adventurous Sex" and "Fighting the Flames"
Thurs., Fri.—"Dangerous Youth," Gaston Glass in "Vanishing Millions"
Sat.—Dorothy Dalton in "Vanity Fair"

RIVIERA
Wed.—"Million Bids It"
Thurs., Fri.—Al Christie's "Step Forward"
Sat.—"Bedtime Stories"

ROYAL
Wed.—Ann Pennington in "The Call of the Canary Stage"
Thurs., Fri.—Dorothy Gish, Owen Moore in "Fighting the Flames"
Sat.—Claire Windsor in "The Blind Man's Vacation"

OPTIC
Wed., Thurs., Fri., Sat.—Harry Pollard's "The Lover of Camille"

REGENT
Wed., Thurs., Fri., Sat.—Anna Q. Nilsson in "One Way Street"

ART
Wed.—Constance Talmadge in "The Duchess of Buffalo"
Thurs., Fri., Sat.—"Lover's Island"

CASINO
Wed.—D. W. Griffith's "My Best Girl" with Dorothy Gish
Thurs.—Gloria Hope Printed in "Vanishing Millions" and Vaudeville
Fri.—D. W. Griffith's "Sally of the Sawdust" with Carol Dempster
Sat.—Special Feature in "The Unforgotten Price"

LIBERTY
Wed., Thurs.—"Be It Sue"
Fri., Sat.—Special Program

LYCEUM
Wed., Thurs.—Betty Bronson in "Peter Pan" and "The Man Who Found Himself"
Fri., Sat.—Milton Sills in "The Sea Lion"

GRAND
Wed., Thurs.—Norma Kerry in "Wife of the Mountie"
Fri., Sat.—Hobart Bosworth in "Yes the Town"

MOON
Wed.—Rin-Tin-Tin in "Tracked by the Police"
Thurs., Fri.—Sale Beatrice in "The Crowded Hour"

TIVOLI
Wed.—"Marriage Morals" and "Dangerous Traveling"
Thurs., Fri.—Pauline Starke, Tom Moore in "Adventure" and "Comedy of Errors"
Sat.—Eleanor Boardman in "The Girl"

RED MILL
Wed., Thurs.—Maxwell Karger's "Night Club"
Fri.—"Barrels Was Right"

VENICE

CALIFORNIA
Wed.—"New Baster Rented In"
Thurs., Fri.—"Richard Dix in "Quick Trigger Man"
Sat.—"The White Sin" and "Devil Dodger"

NEPTUNE
Wed., Thurs.—Fred Cohn in "The Mad Dancer"
Fri., Sat.—Richard Talmadge in "The Danger Signal"

OCEAN PARK

DOME
Wed.—Richard Barthelmess, Dorothy Gish in "Soul Fire" and Vaudeville
Thurs., Fri., Sat.—All Star Cast in "Enticement" and Vaudeville

REDONDO

CAPITOL
Wed., Thurs.—Gaston Glass, Edna Murphy in "Sporting Youth"
Fri., Sat.—Adolphe Menjou in "The Marriage Circle" and Vaudeville

HERMOSA BEACH

METROPOLITAN
Wed., Thurs.—Richard Talmadge in "Fighting Fool" and "Fighting Youth"
Fri., Sat.—Pauline Starke in "The Crowded Hour"

LONG BEACH

LIBERTY
Wed., Thurs., Fri., Sat.—Monte Blue in "Private Affairs"

WEST COAST
Wed., Thurs., Fri.—Lois Wilson in "The Desert Flower"
Sat.—Colleen Moore in "The Desert Flower

NEWS OF SOUTHERN COUNTIES

WIDENED BEACH HIGHWAY OPEN

South Gate Strip of Coast Road Dedicated

Ceremonies Nightly During All This Week

Double-Light Standards on Mile of Street

[LOCAL CORRESPONDENCE]

SOUTH GATE, July 14.—Official opening of the one-mile stretch of new paved Long Beach Boulevard through South Gate was celebrated last night, the opening night for a week's fiesta, and many hundreds of people swarmed the great thoroughfare until late into the night.

Mrs. A. J. Scobey, promptly at 7 o'clock, pressed the button and instantly the double lights on the ninety-eight ornamental posts sprang into being, opening up the mile of "Great White Way" through South Gate.

Samuel M. Dudley, president of the association, was unable to be present on account of illness, and the opening remarks, dedicating the new section of the thoroughfare to the city of South Gate, were made by Thomas F. Silvester of South Gate, who has been closely associated with Mr. Dudley and the association in this work.

Mayor A. J. Scobey then accepted the boulevard for the city. Brice Thurman, president of the Commercial Club of the city, was also on the program for a talk.

During the evening a wedding took place. The marriage was between Mr. South Gate and Miss Long Beach, the ceremony being pronounced by Judge G. H. Morrison of Seal Beach. Three bridesmaids were present representing the cities of Compton, Lynwood and South Gate.

Tomorrow night will be Huntington Park, Walnut Park and the surrounding cities night, and on Thursday night the contest for queen will close. Friday night the name of the queen will be announced and at 10 o'clock the lady will be crowned. This night will also be known as Los Angeles night. The fiesta will close Saturday midnight.

A large number of amusements are on the grounds providing fun for the great throngs, and the new Boys' Band of South Gate, under the direction of Prof. Rebdell is furnishing music nightly for the event.

The new link in the boulevard was started only a few months ago when the City Trustees awarded the contract for the lighting, paving and widening of the thoroughfare and it is the second link in the 100-foot wide boulevard. Lynwood was the first city to complete its link of more than two miles. The boulevard extends from Los Angeles avenue into American avenue in Long Beach.

GETS JAIL SENTENCE

Ontario Judge Holds Driver for Recklessness

[EXCLUSIVE DISPATCH]

ONTARIO, July 14.—William London, age 62 years, of 1233 East Forty-seventh street, Los Angeles, was committed to the County Jail this afternoon when he declared himself unable to pay, after Judge George R. Holbrook had pronounced a sentence of $50 fine or fifty days' imprisonment. The sentence followed London's plea of guilty to a charge of reckless driving.

London was arrested on complaint of A. J. Goodlin of Redondo Beach, who reported that the Los Angeles man had driven in such a manner in the vicinity of A street and Central avenue as to endanger the life and limb of other motorists this morning.

A jug of cheap liquor was found in London's car at the time of his arrest. After causing a minor wreck by his asserted reckless driving, London tried to make his escape, according to the police, but was picked up by Upland officers on instructions from Ontario.

Accompanied by a young woman, whom he said was his wife, London, with a quantity of provisions in his large touring car, stated that he was en route to Big Bear Lake for a week's vacation, but he did not have sufficient cash with him to pay his wife's fare back to Los Angeles.

THIEF STEALS RADIO IN VAN NUYS HOME

[LOCAL CORRESPONDENCE]

VAN NUYS, July 14.—Guy Nickle, Van Nuys rural route mail carrier, is one of the best-known of the local radio fans. This morning he walked into the Van Nuys police station and remarked: "I ain't got no more radio than a rabbit." When questioned, Nickle said he had come to report a theft at his home on El Nido street. While he was absent on his mail route, he said, a thief broke into the rear of his home, and after prowling all over the house, picked up his fine radio set and departed. Nothing else in the house was taken. Nickle is at a loss without his radio entertainment, and told the police he would reward them if they would find the set and restore it to his home.

NEW ACTOR TAKES PART IN PAGEANT

[LOCAL CORRESPONDENCE]

SAN JUAN CAPISTRANO, July 14.—Garnet Holme, author and director of the mission pageant-play, today announced that Jack Brown will play the part of Antonio, in next Sunday's performance, to succeed David Ross, who broke a leg when an archway he was placing upon a truck fell upon him. Ross's accident represents the second tragic happening to players in the pageant. Robert Wood, who played the part of the Indian neophyte, having met his death in an automobile accident last Thursday. Wood's funeral was conducted yesterday in Alhambra.

UNCOMMON GIFT TO COMMONER

Bakersfield Growers Take Opportunity to Get Publicity

[EXCLUSIVE DISPATCH]

BAKERSFIELD, July 14. William Jennings Bryan will be the first individual in the United States to receive a lug box of grapes packed by the California Mesa Grape Association of Bakersfield.

The three directors of the new association, taking their cue from the nation-wide interest in the Dayton (Tenn.) trial in which Mr. Bryan is one of the chief participants, have named their brand of Thompson seedless grapes "Gray-apes." They intend to capitalize not only on the trial but on the pun involved in the name.

The "Gray-apes" were dispatched to Dayton and at the same time the following telegram was filed:

"Honorable William J. Bryan, Dayton, Tenn.: Since you are trying the ape family you may also enjoy trying 'Gray-apes' grapes, a new brand being packed by Kern county (Cal.) growers."

The telegram was signed by F. W. Brewster, R. E. Bousfield and A. J. McFadden.

County Moves to Collect Liquor Fines

[EXCLUSIVE DISPATCH]

SAN BERNARDINO, July 14.—San Bernardino county will collect fines assessed in the Recorder's courts of cities of the sixth class for violations of the Wright Act and all other misdemeanors, with the probable exception of traffic violations, when the arrests are made by city officers, it was announced today by Dist.-Atty. George H. Jonnson.

"This decision was made by Dist.-Atty. Johnson following a study of the Supreme Court ruling on a Fresno county case in which it was ruled that the counties are entitled to all fines for violation of the Wright Act and traffic violations. "My interpretation of the ruling is that the county is entitled to Wright Act fines and fines for all other misdemeanor offenses with the exception of traffic violations when arrests are made by a city officer," the District Attorney said. "I will instruct the County Auditor to that extent and he will proceed to notify the cities affected by the ruling."

No decision has yet been made by County Auditor Vincent L. Roth as to how far back the county will demand the fines. The Auditor may possibly demand the fines back for two years, although the District Attorney favors making the collections from the 1st inst. If the collections were made back for two years some of the cities would find it difficult to make the payments at this time, according to the belief of the District Attorney.

SHOWS INTEREST IN PUBLIC LIBRARY

[LOCAL CORRESPONDENCE]

REDLANDS, July 14.—The A. K. Smiley Public Library, the poor man's university, it has been called, is being used more every day. For the circulation of books is increasing by about 1000 each month, during the past year the total increase was 16,654.

During the past year there were circulated almost 150,000 books in the library and there are now 6891 card holders. It is believed that at least 5% per cent of the population of the city makes use of the library.

There are now 42,190 volumes in the library, and an exceptional increase has been made in the juvenile department. The total circulation of books in June was 11,-885.

HELD FOR FORGERY

[LOCAL CORRESPONDENCE]

HUNTINGTON PARK, July 14. Leonard Purnell, giving his home as 5601 South Boyle avenue, Vernon, was placed under a bond of $1000 yesterday in Judge Miller's court, on a forgery charge. The young man is said to have passed a check at the Pacific-Southwest Trust and Savings Bank of Huntington Park some time ago, the check calling for $55.05 and being payable to the Evans Electric Company. It is said the name of his uncle was attached to the check, which signature is claimed a forgery. The complaint against the young man was signed by W. J. Purnell and W. A. Seaton of the bank. His preliminary hearing is set for the 22nd inst., before Judge Miller.

FLOWERS WILL BEDECK TENTS

Burbank Chamber Show to Have Novel Decorations

Nurseryman is Engaged to Beautify Exposition

Hugo Hamlin's Radio Pets to Entertain Crowds

[LOCAL CORRESPONDENCE]

BURBANK, July 14.—The Burbank Chamber of Commerce has arranged with the Burbank Nursery for elaborate interior floral decoration of the San Fernando Valley Exposition tents. The industrial and pure food and auto shows which will be staged here all next week will present a horticultural picture such as is seldom seen in a tent show.

The entrance will be banked with green shrubbery and potted plants together with a profusion of gladiolus, dahlias and innumerable other varieties of flowers. The scheme will be carried out throughout the interior of the tents and the stage will be made a bower of ferns and palms.

Hugo Hamlin's Radio Pets were signed today to appear at the exposition. These juveniles are now appearing at a Long Beach theater where they are said to be winning great applause.

Their program at the exposition will include the following songs by Miss Helen Peck, "The Little Girls from Dixie," "Love is the light of the World, Dear," "Erin, Beautiful Erin," and "Polly Anna."

There will be ukulele selections by the clever Hamlin Twins and Sunny Temper will offer several new "blue" songs.

Another feature of the Hamlin program will be Bernard Smith, gifted young whistler. La Petite Sarah Cohn will be heard in violin solos and Louis Viola in accordion solos.

Lamps Stolen From Switches in Espee Yards

[LOCAL CORRESPONDENCE]

BURBANK, July 14.—Burbank police began a rigid search today for thieves who have been stealing signal lamps from switches in the local yards of the Southern Pacific Railroad.

The theft was reported this morning to Chief of Police Long by Southern Pacific Special Agent O'Connell of Los Angeles. Agent O'Connell, in speaking of the thefts, pointed out that the money value of the lights was insignificant, but their removal endangered the lives of scores of travelers.

No stone will be left unturned by the railroad officials and the local police to discover the culprits, and they will be prosecuted to the full extent of the law.

Agent O'Connell expressed the belief it was the work of some drunken laborers as the lamps which are of the red and green variety, are practically worthless except for switch lights.

SEEK TRUSTEE FOR ABSENTEE'S ESTATE

[EXCLUSIVE DISPATCH]

FRESNO, July 14.—The mysterious disappearance three years ago of Miss Margaret K. Martin, 20 years of age, owner of Fresno property worth in excess of $15,-000, was revealed in the Superior Court today with the filing of a petition for appointment of a trustee for her estate.

Miss Martin fell heir to the property from the estate of her mother. She dropped from sight three years ago and has not been heard from since, according to Attorney T. R. Thompson, who filed a petition on behalf of Michael Sullivan, a friend of the Martin family. Relatives could assign no reason or her disappearance, but they do not fear foul play or an accident, Thompson said.

FRESNO COUNTY ASKS MONEY FOR PUBLICITY

[EXCLUSIVE DISPATCH]

FRESNO, July 14.—Seeking a county appropriation of $32,500 for publicity and advertising purposes in the fiscal year 1925-26, a committee representing the Fresno County Chamber of Commerce and the various chambers of the county presented the County Supervisors with their budget for the year today.

The amount asked is approximately $2900 more than the sum granted by the Supervisors last year. The publication of bulletins, county folders, prizes for the district air, salary of the directors of publicity and miscellaneous advertising expenses are covered.

SEEK TO VOID BANK SALE

Stockholders Charge Conspiracy in Transfer of Valley Institution at Fresno

[EXCLUSIVE DISPATCH]

FRESNO, July 14.—W. A. Sutherland, vice-president of the Pacific-Southwest Trust and Savings Bank and head of the Fidelity Branch of Fresno, will appear before a notary public here tomorrow to be questioned by a battery of attorneys in making a deposition in the suit of Maude James Loller and other minority stockholders of the former Valley Bank, to have the transfer of that bank to the Pacific-Southwest and the Bank of Italy set aside.

B. M. Hopper, former director of the Valley Bank, is also scheduled to appear and make a deposition in the case.

During the next ten days other former officers and directors of the Valley Bank will appear daily to make depositions for the trial of the suit, which opens in San Francisco on August 3, next.

Charging that a conspiracy existed between the defendant banks and John F. Johnson, State Superintendent of Banks, Mrs. Loller and the other stockholders are suing to have asserted stockholders' losses refunded. Others who will make depositions here, and the dates on which they have been subpoenaed to appear are: H. F. Vogel, the 16th inst; Mark P. Hall, the 17th inst.; W. D. Witchell, the 18th inst.; Jap E. Mitchell, the 20th inst.; P. J. Pierce, the 21st inst.; Henry C. Ross, the 22nd inst.; C. T. Walton, the 23rd inst.; A. V. Taylor, the 24th inst.; W. H. Say, the 25th inst., and Earl J. Fenstermacher, the 27th inst.

W. D. Mitchell is former president of the Valley Bank.

Make New Move to Balk Work at Crown City

By a "Times" Staff Correspondent

PASADENA, July 14.—Demand that all work now being done by contractors in the building of the municipal library be immediately stopped, was contained in a petition signed by 125 taxpayers and presented to the Board of City Directors today. The petition was accompanied by the person of Daniel Riordan, attorney, who has made several unsuccessful attempts to block the progress of the Civic Center during the past few months.

The petitions suggested that William Crowell, contractor in charge of the building, be paid for the work he had already done, and then required to quit the job.

"If we go on as we are at the present we will need $5,000,000 to complete the civic center instead of $3,500,000 which was voted," Mr. Riordan stated at the directors' meeting.

On several occasions before Mr. Riordan and his group of taxpayers have attempted to stop work on Pasadena's civic center on the grounds that there is not sufficient money in the bond issue voted by the people to complete the three buildings, City Hall, Auditorium and Library. Only recently a Los Angeles Superior Court judge denied to sustain an injunction against the city to stop construction work.

No action on the petition was taken by the directors today.

Plant to Open Hospital to All Medical Schools

[EXCLUSIVE DISPATCH]

RIVERSIDE, July 14.—Voicing the sentiment of their conclusions with the statement that "it is not right that the people at large should have to suffer the deprivation of a hospital by reason of a quarrel between certain schools of physicians," a special committee named to cope with the situation today presented to the advisory board of the Riverside Community Hospital its recommendations for solving "an acute problem confronting our community."

The report, designed to pacify both sides in a controversy between osteopathic and medical departments concerning the use of the new $275,000 hospital, was approved, adopted and ratified by the advisory board and now stands ready for consideration by the hospital's executive board.

"There shall be established two principal departments," the committee of five recommended to the advisory board at a special meeting last night. These departments are named as "a department to be known as the department of medicine and surgery" and "a department to be known as the department of osteopathic and drugless healing."

The divisions will be handled separately and "in both cases adjustments as to space assigned shall be made by the board of directors from time to time in accordance with the needs of each department." Insufficient room is now provided for the osteopaths, the report pointed out, and it was suggested that the board assign other rooms in cases of emergency, with the ultimate idea of having additional construction plans remedy the situation.

Train Hits Big Truck of Hay; Driver Injured

[EXCLUSIVE DISPATCH]

OXNARD, July 14.—James Kersell narrowly escaped death when a truck loaded with five tons of hay, which he was driving, was struck by the Lark, a Southern Pacific train, which was traveling at a high rate of speed. Kersell had just put the heavy machine into low gear and on account of the noise of the motor he did not hear or see the train approaching until he was on the tracks.

The engine struck the truck in the rear end and scattered the bales of hay. It swung the truck around so that the cab of the engine was demolished.

Kersell was taken to St. John's Hospital seriously hurt. The tender on the locomotive was smashed and the engine was otherwise damaged.

BEACH EDUCATOR GETS RECOGNITION

By a "Times" Staff Correspondent

SANTA MONICA, July 14.—Announcement was made this morning that Horace M. Rebok has been appointed as a member of the committee-at-large connected with the national committee on secondary education research.

Mr. Rebok was former superintendent of schools for a number of years and is managing director of the California society in secondary research educational work. Rebok stated today that, although he was not a research man, he was director of the society which will conduct the work. In view of this fact Rebok will ask the directors of the society to recommend the appointment of a research man for the national organization.

Rebok's appointment was contained in a communication forwarded by John J. Tigert, United States Commissioner of Education.

MATCHES AND GAS IN MIX-UP

Car Owners Applies Fire to Open End of Tank in Automobile

[EXCLUSIVE DISPATCH]

HANFORD, July 14.—Yesterday was a record day in Kings county for serious accidents by fire. Louis Sarafin, an Italian owning a small ranch south of this city, drove his automobile into a filling station in town and while Oscar Lambert was filling up the gas tank, under the front seat, Sarafin, without the knowledge of Lambert, withdrew the nozzle of the gas hose, lighted a match and applied it to the mouth of the tank to see how much more gas was needed. The resultant explosion scattered burning gas over Sarafin, who ran screaming, with his clothing on fire.

He ran nearly a block before he could be stopped and his clothes torn off by passers-by, and wrapped in a blanket taken from a near-by clothes line. The burned man was taken to a local sanatorium where reports today are that fortunately, his burns are superficial on the right arm and chest, and he will recover. Fire did some damage to the top and front part of the car, but a fire extinguisher promptly put out the flames.

Jack Parcia, another fire victim of the day, was worse injured. He was employed on the ranch of Forest Riley near Corcoran, working around a hay baller, when the hay took fire from a spark from the engine operating the machine. Parcia was badly burned, it was at first thought, fatally. Indications are that he will recover. Another ranch hand on the same baling machine, was also burned, but not dangerously.

Abandoned Babe Given into Care of Authorities

By a "Times" Staff Correspondent

LONG BEACH, July 14.—Police today took into custody a 28 months' old girl and are investigating a story told them by Mrs. William Jones, occupant of a local automobile camp, in the belief that they may unearth a kidnaping case.

Mrs. Jones, who gave her age as 40, but who, according to police appears to be nearer 60, told detectives that the child was placed in her custody by a woman named Miller in Utah, and that the parents of the child are Daniel and Laura La Pier. Their whereabouts is unknown to her, she said.

It was while touring through Utah, en route to California last March, that the Miller woman, who comes from Massachusetts, gave her the child, she said. Police are checking back to learn the whereabouts of the parents. In the meantime the child will be a ward of the Juvenile Court and will be kept in a local home.

Long Beach Boy Run Over by Car Lies Near Death

By a "Times" Staff Correspondent

LONG BEACH, July 14.—Harry Hayes, 12 years of age, of 1072 California street, was probably fatally injured here this morning when he was knocked from his bicycle and a heavy truck owned by the City Transfer Company passed over his body. The boy was taken to Community Hospital where, it is said, he may not live. He sustained a possible fracture of the skull in addition to internal injuries and injuries to both legs, it was said.

The boy was riding his bicycle between an ice truck and the truck and trailer of the City Transfer Company. The trailer "whipped," witnesses told police, and the lad was hurled against the ice truck, rebounding and falling beneath the wheels of the first truck. The accident occurred on Temple avenue.

BOOSTERS' MEETING

Plan Organization to Sponsor New Highway

[LOCAL CORRESPONDENCE]

INGLEWOOD, July 14.—All roads will lead to Inglewood tomorrow evening on the occasion of the meeting here of representatives of more than sixty-five organizations from Hollywood and the San Fernando to the sea, for the purpose of forming a permanent organization of the Greater Highland Boulevard Improvement Association. The meeting is called by George E. Longan, chairman of the temporary organization. It will be held in the Fairview Heights Community Hall.

Newspapers throughout the region interested, of which Inglewood is the geographic center, have come out strongly backing the plan for a great boulevard from the San Fernando to the three harbor cities, through the Baldwin Hills oil fields and on down Hawthorne Boulevard south of Inglewood.

PUT NEW LIFE INTO DEFUNCT CHAMBER

[EXCLUSIVE DISPATCH]

HANFORD, July 14.—The Hanford Chamber of Commerce, which has been quiescent the past year for lack of funds, is to be revived and be conducted by a liberal appropriation of city funds as well as by membership fees. Dr. J. A. Crawshaw, last president of the local boost body, accompanied by Stephen Ross and W. C. Gallaher, prominent business men, presented to the City Trustees last night a petition asking that a definite amount be set aside in the annual city budget now being prepared for the maintenance of the Chamber of Commerce.

The Trustees all spoke in favor of granting the petition, which will be done, the amount to be considered later. It is rumored, with good foundation, that the city will give $5000 per annum for the purpose, a like sum to be raised annually by membership fees and subscriptions.

LIGHTNING CAUSE OF VALLEY FIRE

Bolt From Blue Burns Up Forty-foot Haystack Near Van Nuys

[LOCAL CORRESPONDENCE]

VAN NUYS, July 14.—Thunder and electrical storms in San Fernando Valley are as rare as proverbial hen molars. But one occurred this morning at 1:30 o'clock that set fire to a haystack forty feet high, burning up most of the hay and causing damage of about $2000.

The storm lasted about as long as the shortest recorded, but was of a duration sufficient to send the bolt out of the blue and strike the haystack.

A motorist was scurrying down Ventura Boulevard, north of Whitley Park. He saw the bolt strike the hay and immediately notified the owner, Fred Bertumati, the police and the nearest fire-engine station. Before the blaze could be extinguished most of the hay had been destroyed.

Valley division police, with headquarters here, say that a fire caused by lightning never before has been reported in San Fernando Valley.

GET JURY FOR TRIAL OF SLAYER

Chinaman Charged With Killing Countrymen in Course of Opium War

[EXCLUSIVE DISPATCH]

FRESNO, July 14.—With a jury completed late yesterday, barely soon enough to avoid exhaustion of a special venire of 100 talesmen, Don Ho Ton alias Fon Ho Ton, San Francisco Chinese, was placed on trial in the Superior Court here today on a charge of murdering Lai Chew of Visalia and Ong Kim of San Francisco on a lonely road near Caruthers on May 22nd.

In his opening address to the jury first Deputy District-Attorney Walling today said that the State will introduce circumstantial evidence to show that the defendant is the only person who could have shot his countrymen to death.

It is charged by the State that Don Ho Ton shot each of the others three times in order to obtain possession of a large amount of opium which they had in an enclosed car. The slayer trailed them on a motorcycle and overtook them on a lonely road where the shooting occurred.

The defendant has maintained from the first that he shot in self-defense after one of the Chinese ordered the other to shoot Don Ho Ton, in substantiation of this claim the defense is expected to point out the fact that the pistol of one of the tragedy victims was found at the scene of the double murder.

Occupies House Without Permit; Refuses to Pay

[LOCAL CORRESPONDENCE]

BURBANK, July 14.—John La Duc moved here from Bloomington with his family about two months ago and squatted in a garage house on Olive avenue near Keystone street, according to J. A. Kensrue, owner of the garage house.

Kensrue took out a warrant today for the arrest of La Duc on a charge of occupying the property without the consent of the owner. He says that he first asked La Duc to pay rent, but that the man only laughted at him.

When Chief Long went to serve the warrant this noon La Duc had left his erstwhile home for other parts.

LONG LIFE ENDED

Death of Pioneer Recalls Many Historical Events

By a "Times" Staff Correspondent

LONG BEACH, July 14.—Joshua Andrews, for more than thirty-five years a resident of Long Beach, died at his home, 1001 East Hill street, this city, late last night at the age of 86 years. Death was due to the infirmities of old age. The dead man was the father of Mrs. George Bixby of Los Cerrillos, and of Richard Andrews of Long Beach.

Born in Toronto, Can., August 29, 1838, Mr. Andrews spent his early life there, coming to California with his widow forty-seven years ago, making the journey by boat to the Isthmus of Panama, thence by rail to the Pacific and again by boat to San Francisco. Mr. Andrews operated a carriage shop at Downey for a number of years and moved to this city, then a small village, thirty-five years ago. He built the first brick house in Long Beach and the structure and grounds was for many years one of the city's show places.

Besides his widow, Dinah Andrews, he is survived by his son and daughter, eleven grandchildren, and ten great-grandchildren. Funeral services will be conducted at the Patterson & McQuilkin chapel, Sixth street and Locust avenue, tomorrow at 10 o'clock. Interment will be in Evergreen Cemetery.

ELECTRICAL STORM VISITS BEACH CITY

NEWPORT BEACH, July 14.—The first electrical storm here in seven years caused a near panic and brought hundreds of people out of their beds at 2 o'clock this morning. Many believed an earthquake and tidal wave was coming.

Lightning put the water plant of the Fairview Farms Water Company out of commission and also tied up the telephone service for several hours. A half-inch of rain fell at Costa Mesa, with only a trace on the beach.

Gets Office and More Pay Than Was Requested

By a "Times" Staff Correspondent

PASADENA, July 14.—Lawrence Williams, former secretary of the Voters' Municipal League, the political organization which favored the four new City Directors elected to office recently, was forced to take a municipal job today at a salary which was $25 a month more than he asked for. His appointment today as superintendent of the refuse disposal department came as a great surprise, for hardly more than a week ago the directors refused to appoint him on the recommendation of City Manager Hunt.

For the past month Mr. Williams has not known whether he had a city job or not. He was first appointed by Mr. Hunt to fill the position but the Board of Directors at their next meeting refused to confirm the appointment, and reprimanded the City Manager for what they termed "exceeding their authority."

But today the Directors were mysteriously struck with a change of mind, and voted unanimously to put Williams in charge of the department. Williams had asked for a salary of $200 a month, but the Directors fixed his salary at $225 a month.

ACCIDENTAL ARREST

Detectives Find Headquarters of Shoplifting Gang While Investigating Another Crime

By a "Times" Staff Correspondent

PASADENA, July 14.—One of the cleverest shoplifting gangs ever known to have worked in Pasadena was broken up today with the arrest of four men and the confiscation of several trunks full of stolen goods.

The gang was apprehended by accident. Detectives Beal and Thomas of the vice squad raided a rooming-house at 181 Ritzman street today acting on information that four men were violating the city's rooming-house ordinance. The four were arrested on this charge, but when the suitcases full of loot were found, charges of burglary were added.

Various articles found in the men's rooms still carried the price tags. The stolen articles included several women's dresses and suits of men's clothing. There was one suitcase full of cigars and cigarettes.

The mystery of the robbing of the T. F. Nakayama poolhall at 764 South Fair Oaks avenue was cleared up with today's arrest, detectives say. Robbers of the poolhall not only took everything of value in the establishment, but even stole the lock off the front door. The lock was found in the possession of the four.

The men now in the City Jail are all Mexicans. They gave their names as Peter Varillo, Marisco Castrem, Torence Arce and Baldemers del Reals. They are scheduled to appear in court tomorrow.

WOMEN ORGANIZE CLUB

Republican Workers of Monrovia and Duarte Ready for Coming Campaigns

[LOCAL CORRESPONDENCE]

MONROVIA, July 14.—The Republican Woman's Club of Monrovia and Duarte was organized this afternoon at a luncheon at Marigold Gardens and elected as chairwoman, Mrs. M. R. Conable, of Monrovia, who had taken an active part in calling the meeting.

Other officers chosen were Mrs. A. F. Rutledge, vice-president and chairwoman of the Duarte division; Mrs. S. F. Salisbury, treasurer; Mrs. F. A. Dupar, secretary; Mrs. J. M. Basher, corresponding secretary, Mrs. Edward Northrup, parliamentarian; Mrs. John Mease, publicity chairwoman.

Miss Nellie Kelley, organizer for the National Federation of Republican Woman's Clubs, assisted in the organization work and was the principal speaker. She stressed the urgent need for greater participation in party activities by the women voters and the necessity of everybody lending a hand to fight the radical element in governmental affairs. Brief responses were given by Senator H. J. Evans and Thomas R. Hayes, City Trustee.

The club plans to meet at least four times each year, the next meeting being called for September. It is the thirty-ninth club of its kind organized in Southern California within the last two months.

Other members, besides the officers named, were Mmes. S. E. Decker, C. O. Monroe, Kate Campbell, J. P. Seymour, Park Densmore, H. B. Woolston, Chan Smith, C. V. R. Jones, H. E. Maltby, E. R. Radabaugh, C. T. Renaker, James R. Richardson, C. W. Glvens, E. E. Armstrong, Thomas Quigley, A. T. Coleman and Misses Virginia Perry, Claire Barber, Crandall, Anna Crews and Grace Osborne.

These Four Women Agree

From Personal Experience That Lydia E. Pinkham's Vegetable Compound is the Most Reliable Remedy for Woman's Ills

Portraits with Extracts from Their Grateful Letters Give Positive Evidence of This Fact

THESE ARE ONLY FOUR OF MANY THOUSANDS OF SUCH TESTIMONIALS

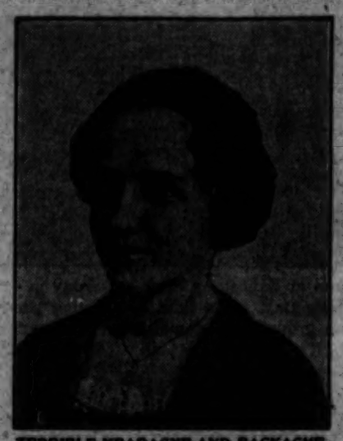

TERRIBLE HEADACHE AND BACKACHE

"I was in a very bad way—run-down, had faint-spells, terrible headaches and backache. A neighbor asked me to try Lydia E. Pinkham's Vegetable Compound. It gave me strength, ambition, weight, and made me a well woman."—Mrs. E. O. Brandenburg, 651 37th St., Milwaukee, Wis.

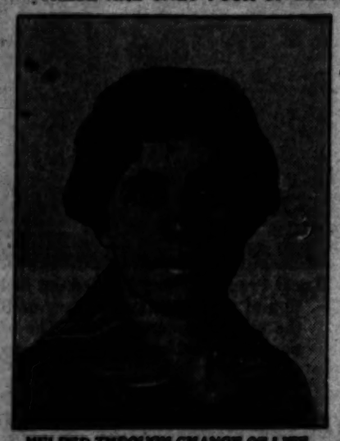

HELPED THROUGH CHANGE OF LIFE

"Change of Life weakened me so I could hardly do my work. I suffered from all troubles known at this period. A friend suggested using Lydia E. Pinkham's Vegetable Compound. I did. All distressing symptoms disappeared and I am well."—Mrs. R. Jenkins, 880 N. Front St., Middleport, O.

TERRIBLE SUFFERING STOPPED

"I have a little girl three years old. After her birth I suffered terribly from backache. I took the Vegetable Compound, and as a result my back stopped aching and the bearing-down feeling is gone. I now do all of my work."—Mrs. Price, 147 W. Summit Ave., St. Paul, Minn.

MRS. SANDERS' EXPERIENCE

"I was in a very bad way when I began to take Lydia E. Pinkham's Vegetable Compound. I was very nervous, could not sleep and had melancholy spells, was nearly insane sometimes. After taking the Compound I have been able to do all my work."—Mrs. T. A. Sanders, 711 East Depot Street, Knoxville, Tenn.

These are the Conditions for which Lydia E. Pinkham's Vegetable Compound is Justly Famed as a Remedy

WEAK, RUN-DOWN WOMEN
This indicates mal-nutrition, blood poverty and general weakness. The Vegetable Compound is of untold value in such cases.

EXTREME NERVOUSNESS
Many cases are caused by feminine disorders which are easily remedied by the Vegetable Compound.

OVERWORKED WOMEN
Overwork injures the nerve centers and reduces the vital forces of the female system. The Vegetable Compound will strengthen you.

OPERATIONS AVOIDED
Many operations are necessary—many are not. The Vegetable Compound has relieved many cases after operations have been advised.

WEAKNESS AFTER CHILDBIRTH
At this period many women who have been life weak and run-down have been restored to health and vigor by the Vegetable Compound.

DESPONDENCY, MELANCHOLIA
This is an indication of a weakened condition of the female organism for which the Vegetable Compound is a famous remedy.

CHANGE OF LIFE
Many women passing through this critical period have been greatly benefited by the Vegetable Compound.

BACKACHE
Backache is often an indication of some serious feminine derangement. Many cases have been relieved by the Vegetable Compound.

AILMENTS OF YOUNG GIRLS
When entering womanhood many young girls have been benefited by the specific tonic influence of the Vegetable Compound.

FOR WOMAN'S ILLS
Why suffer from any ailment confined to women when Lydia E. Pinkham's Compound has such a great record for overcoming them?

NO OTHER MEDICINE FOR WOMAN'S ILLS HAS RECEIVED SUCH WORLD WIDE ENDORSEMENT AS

Lydia E. Pinkham's Vegetable Compound

RECORD IN JAW DISLOCATION

Snaps in and Out Three Times for Woman ere Staying Put

Mrs. Lillian Unitt of 627 Michaltorena Drive yesterday established a Marathon record for jaw dislocation. Becoming violently ill at her home, she displaced her jaw and was brought to the Receiving Hospital.

Here Police Surgeon Dorn replaced the bone.

"Thank you, doc—" Mrs. Unitt began, when he had finished. There was a snap. Her jawbone had been dislocated again. Twice again the jawbone was replaced and twice again it slipped back. Police Surgeon Dunsmoor then arrived to assist Dr. Dorn and together both doctors worked on the patient. At last report the jawbone was staying put.

EIGHT TAKEN IN WILSHIRE HOUSE RAID

Pretty Girls Included Among Prisoners Locked Up by Vice Squad

Vice squad officers raided a fashionable Wilshire-district mansion late last night and arrested eight persons, including four attractive young women, on charges of violating the Wright Act and the morals code, after heavily-barred doors had been battered down and after a riot call to the place was being responded to by other officers.

Those taken in the raid included:

William Butcher, charged with conducting a disorderly house.

Mrs. Hazel Parker, 25 years of age, charged with violating the Wright Act and dispensing liquor.

Louise Johnson, 22; Teddy Rustan, 21, and Edith Harding, charged with vagrancy.

George Henderson, 25 years of age; Howard Skouland, 26, and George Ward, 24, patrons of the house, and charged with violating the morals code.

The spectacular raid was conducted at 1323 Elden avenue by Inspector James Davis and a squad of vice officers. Entry was gained by smashing the front door. While the occupants of the place scrambled toward the windows. None of the occupants escaped, according to Inspector Davis.

While the doors were being battered down the Wilshire police received a call that a riot was in progress at the Elden-avenue address. When the shotgun squads arrived with shrieking sirens they found their brother officers in charge of the eight prisoners. All were booked at Central Station.

ATTORNEY BIBY NOT CANDIDATE FOR BENCH

John E. Biby, attorney, who has been mentioned as a possible Municipal Court judge, announced yesterday that he is not a candidate for such a post and would be unable to accept the appointment at this time. A letter to this effect has been sent Gov. Richardson, to whom the attorney had been suggested for appointment as Municipal Court judge. Attorney Biby stated he was not in a position to sacrifice his private practice at this time to accept such an appointment. Thomas T. Robinson, another local attorney, also announced yesterday that he is not a candidate for a Municipal Court judgeship.

BRITAIN'S BURIED CITY

Britain is rich in Roman remains, yet few people realize among them is numbered what is almost a second Pompeii—the buried Roman city of Uriconium.

The remains of this city, once one of the greatest of the Roman settlements in Britain, are found at Wroxeter, a few miles south of Shrewsbury. It was first brought to light between 1859 and 1877, when several acres were uncovered. Further work was done in 1912-14, but the second really large-scale attempt to explore the site only commenced last summer.

All the activities of the vanished life of the Roman city can be traced in the area which has been excavated. Broad, straight streets, intersecting at right angles, have been laid bare, and the sites of houses, workshops, and shops have been uncovered.

Little is known of the city's history, but all the evidence points to some ancient raid, whether of Saxons or Britons, who, after putting the citizens to the sword, fired the city.

A complete set of the usual Roman baths has been traced, and here grim traces of the disaster which overwhelmed the city were discovered. In one of the hollow floors was found the skeleton of an old man who had apparently taken refuge in his hiding place.

His outstretched hand still pointed to a little heap of coins, perhaps the savings of a lifetime.—[London Answers.

Scotland Forever

Jean entered a butcher's shop in a little town in Scotland and demanded to see a sheep's head.

"Is it English?" she asked when one was shown her.

"No, lass, it's Scotch," replied the butcher.

"Then it'll no do," said Jean. Mistress is English and she said I was to be sure and bring English meat."

"Here, Jock!" said the butcher, tossing the sheep's head over to his assistant, "take the brains out of that, will you?"—[Vancouver Province.

The Wonder Watch

Harold: What kind of watch have you got?

Arthur: A wonder watch.

"Wonder watch! Never heard of that before."

"Well, you see it's like this: Every time I look at it I wonder what time it is."—[London Weekly Telegraph.

CHARGE FROM EAST BRINGS ARREST HERE

Accused by the police of Union City, N. J., of having passed fraudulent checks totalling $10,000, Jacob Goldberg, lingerie salesman, was arrested as he stepped off a train here yesterday. He will be held in the City Jail pending the arrival of a detective from Union City.

According to word from the East, Goldberg is said to have passed worthless checks on more than a dozen business men and banks in the New Jersey town where he was well known. He is also said to have sold his furniture to three different individuals, accepting a deposit of $100 from each. Goldberg is a widower and left a small daughter with friends in Union City.

GIRL ARRESTED ON CHARGE OF FORGERY

"I needed the money," was the explanation given by Mrs. Marie Catherine Kelly, 18 years of age, according to Detective Lieutenants Stangler and Hahan when they arrested her last night on a forgery charge. It is asserted she got a blank check of W. L. Burleson, 1500 South Hoover street, the same apartment-house in which Mrs. Kelly lives, and forged it for $35.

FORMER LOS ANGELES POLICEMAN ARRESTED

Arthur R. Koubik, a former Los Angeles policeman, and his wife, Mrs. Mary Koubik, of 1736 One Hundred and Sixth avenue, Sawtelle, were arrested last night on suspicion of forgery. Officers declare Koubik passed a bad check for $600 on Mrs. E. Cahill, 1510 West Thirty-eighth Place.

BOY MAYOR OF VENICE QUITS POST

California's Youngest City Head Steps Out Suggesting Trustee Brown for Honor

By a "Times" Staff Correspondent

VENICE, July 14.—Mayor C. Gordon Parkhurst, known as California's youngest Mayor, stepped down as the city's head tonight, telling his fellow-trustees it was time someone else had the honor. At his suggestion Trustee Charles Brown was elected Mayor in his place. Parkhurst had held the office eighteen months.

The board voted to place before the voters at a special election August 14, next, a $1,185,000 bond issue, $900,000 for a municipal auditorium and $50,000 for fire and police equipment, including five substations; $75,000 for a fire-alarm system; $50,000 to help purchase the Westwood site for the University of California, Southern Branch; $50,000 for a police-signal system, and $50,000 for a subway under the Pacific Electric tracks at Walgrove avenue.

HEROINE SAID "DAMN"

Critics Were Shocked When Jerome's Play Was Staged

I wrote "The MacHaggis" in collaboration with Eden Phillpotts. Penly accepted it but fell ill and handed the part over to Weedon Grossmith.

Our heroine shocked the critics—she rode a bicycle; it was unwomanly then to ride a bicycle. There were so many things in those days that were unwomanly to do; it must have been quite difficult to be a woman and remain so day after day. She smoked a cigarette. The Devil must have been in us. Up till then only the adventuress had ever smoked a cigarette.

In the last act she said "damn;" she said it twice. Poor Clement Scott nearly fell out of the Daily Telegraph. Once before, it is true, a lady (Mrs. Huntley, I think,) had said "damn" upon the stage but that was in a translation from the French. No one dreamed the day would come when Mrs. Pat Campbell would say "bloody." But it is an age of progress, we are told. One blushes at the thought of what they may say next.

She cost me a friend, that heroine of ours. By chance we christened the hussy Ewretta; and it happened to be the name of an actress friend of mine, Ewretta Lawrence. She wouldn't believe we hadn't done it with malice prepense. She never spoke to me again, for which I am sorry.

It is always with fear and trembling that one chooses names for one's less immaculate characters. During the run of Pinero's Mrs. Ebbsmith," a real Mrs. Ebbsmith committed suicide. She thought that Pinero had been told her story and had used it.—[Jerome K. Jerome in Harper's Magazine.

ROMANTIC STORIES OF DANIEL BOONE

Romantic stories that do not bear too close investigation usually attach themselves to the popular heroes of history, and Daniel Boone is no exception to the rule, as this one relative to his first and only love shows. According to this story, young Boone, when he lived on the Yadkin River, in North Carolina, went deer hunting in company with a friend one night, their method being "fire hunting," or the "shining" of the deer's eyes by means of a pan of blazing pine knots which one of the hunters bore. In the course of the long hunt Boone, who was preceding the light, saw two eyes gleaming from the darkness of the woods and notified his companion accordingly.

"The mild brilliance of the two orbs was distinctly visible," says the biographer, and adds: "Whether warned by a presentiment or arrested by a palpitation and strange feelings within at noting a new expression in the blue and dewy lights that gleamed to his heart, we say not. But the unerring rifle fell and a rustling told him the game had fled. Something whispered to him it was not a deer; and yet the fleet step as the game bounded away might easily be mistaken for that of the light-footed animal. A second thought impelled him to pursue the rapidly retreating game, and he sprang away in the direction of the sound, leaving his companion to occupy himself as he might. He gained rapidly on the object of his pursuit, which advanced a little distance parallel with the field fence, and then, as if endowed with the utmost accomplishment of gymnastics cleared the fence at a leap.

An outline of the form of the fugitive fleeting through the shades in the direction of a house assured him he had mistaken the species of the game. His heart throbbed from a hundred sensations, and among them an apprehension of the consequence of what would have resulted from discharging his rifle when he had first shined those liquid blue eyes. Seeing that the fleet game made straight in the direction of the house, he said to himself: 'I will see the pet deer in its lair,' and he directed his steps to the same place. Half a score of dogs opened their barking upon him as he approached the house and advertised to the master that a stranger was approaching. Having hushed the dogs and learned the name of his visitant he introduced him to his family as the son of their neighbor Boone.

"Scarce had the first words of introduction been uttered before the opposite door opened and a boy of 15 and a girl of 16 rushed in, panting for breath and seeming in affright. 'Bister went down to the river and a painter chased her, and she is almost scared to death,' exclaimed the boy.

"The ruddy, flaxen-haired girl stood full in view of her terrible pursuer, leaning upon his rifle and surveying her with the most eager admiration. 'Rebecca, this is young Boone, the son of our neighbor, was the laconic introduction. Both were young, beautiful and at the period when the affections exercised their most energetic influences. The circumstances of the introduction were favorable to the result, and the young hunter felt that the eyes had shined his bosom as fatally as his rifle shot had ever the innocent deer of the thickets. She, too, when she saw the light, open, bold forehead, the clear, keen, yet gentle and affectionate eye, the firm front and the visible impress of decision and fearlessness of the hunter—when she interpreted a look which said as distinctly as looks could say it, 'How terrible it would have been to have fired,' can hardly be supposed to have regarded him with indifference." And so they were married.

After Boone's death in 1830, this account of the event, though not confirmed in subsequent biographies, found its way into the newspapers: "As he lived so he died, with his gun in his hand. We are informed by a gentleman direct from Boone's settlement on the Missouri, that Colonel Boone rode to a deer lick and seated himself within a blind to conceal him from the game. That while sitting thus concealed, with his trusty rifle in his hand pointed toward the lick, the muzzle resting on a log, his face to the breech of his gun, his rifle cocked, his finger to the trigger, one eye shut, the other looking along the barrel through the sights—in this position, without a struggle or motion, and of course without pain, he breathed out his last so gently, that when he was found next day by his friends, although stiff and cold, he looked as if alive, with his gun in his hand, just in the act of firing."—[Indianapolis News.

PROGRESSIVE CLUB ELECTS

At a joint meeting of the State and county committees of the California Progressive Club last night, Thadden S. Fritz was elected county chairman to succeed M. O. Graves, and Mrs. Annetta B. Good was elected county secretary to succeed Helga Merbury Qually. About fifty persons attended.

The Lesser Evil

"Does your wife sing to the baby when he cries?"

"Not now. The people in the next flat notified us that they preferred to hear the baby cry."—[Boston Transcript.

"Local Laughs" Prize Coupon

EVERY WEEK the Los Angeles Times produces a humorous film, paying fifteen cash prizes for the best jokes submitted—$5, $3, $2, and 10 five and prizes of $1 each. Prize-winners are announced on the screens of the theaters where the film is shown, each joke bearing the name and address of the contributor. Every one is eligible to compete, the only rule being that jokes must not exceed thirty words. Jokes should be written on the blank below or on paper of similar size, and be mailed to "Local Laughs" Editor, Los Angeles Times, Los Angeles, Cal.

Local Laughs Editor, Los Angeles Times:

Name .....

Address .....

.....

.....

.....

.....

.....

.....

.....

.....

THE "LOCAL LAUGHS" film may be seen at any of the following theaters: LOS ANGELES—Criterion, 5307 S. Western, Thursdays; Friday; Olympic, 2104 E. 1st, Sundays, Mondays, Tuesdays; Hollyway, 1634 Sunset, Thursdays; Wilshire, 321 S. Western, Fridays, Saturdays; De Luxe, 454 S. Alvarado, Sundays, Mondays, Tuesdays, Wednesdays; Roosevelt, 803 S. Vermont, Sundays, Mondays; Tivoli, 4319 S. Central, Sundays, Mondays. HOLLYWOOD—Granada, 7425 Sunset, Sundays, Mondays; Apollo, 5546 Hollywood, Fridays, Saturdays. SAN PEDRO—Cabrillo, Sundays, Mondays, Tuesdays. PASADENA—Strand, every week. HUNTINGTON PARK—Huntington, Mondays, Tuesdays. RIVERSIDE—Regent, Wednesdays, Thursdays, Fridays, Saturdays. BAKERSFIELD—Nat, Fridays. CORONADO—Silver Strand, Sundays, Mondays. EAST SAN DIEGO—Vista, Tuesdays, Wednesdays. ESCONDIDO—Kinema, Thursdays, Fridays.

TAXI DRIVER ESCAPES TO SURRENDER

Venice Prisoner Breaks Away from Officer Only to Give Himself Up

VENICE, July 14.—Richard Turner, 27 years of age, a taxi driver, was lodged in jail tonight after he had once escaped from an officer who had him in custody, had dodged through a crowd leaving a band concert, ducked two shots fired over his head and crawled beneath an automobile to get away. He later surrendered. Turner is said to be wanted in Bakersfield for stealing musical instruments from dance halls; he is charged here with resisting arrest. He left Venice a year ago when charged with vagrancy and returned a few days ago.

Officer Button picked him up tonight. On the way to the station, Turner suddenly began to run and sought shelter by mingling with a crowd. The officer pursued him along Speedway, firing as he ran, but Turner escaped him.

JOHN MORLEY

Augustine Birrell, looking more than ever like Thackeray, made one of his—in these days—rare appearances at a public luncheon at the National Liberal Club, when a portrait of Lord Morley, by John Collier, was unveiled. In the topic of his speech he was especially happy—he talked about the clubable side of the late Lord Morley. It was not in the clubs of which he was a member that Morley developed this side so much as at those little social parties which he arranged discriminatingly even in his old age, at hotels and restaurants and in his home at Wimbledon.

Morley enjoyed after-dinner talks with friends, and he welcomed youth to his table as much as maturity. But youth had to justify itself in its conversation to gain a second bidding, and Morley, according to Mr. Birrell, was exacting. He required that his young guest, as well as the older, should have broad sympathies with the whole human family, and he required also what Mr. Birrell called "avoidance of the heartless folly of paradox and the slushy attitude of platitude."—[Birmingham Post.

Coming Out Even

Sandy: Hoo is it, Jock, that ye mak sic an enairmous profit off yer potatoes when ye gie a special price to each freend?

Jock: Well, I tak a half-crown off the price because he's a freend o' mine; then I tak ten pounds off the hunderd weight because I'm a freend o' his.—[London Opinion.

Cunning

Mrs. Browne: You don't like this hat because it cost $50.

Mr. Browne: It isn't that; it covers up your lovely hair too much.

Mrs. Browne: Maybe you're right. I'll return it tomorrow.—[Exchange.

Practice Makes Perfect

"To increase your physical assets take up golf and angling," says a health writer. These sports also increase one's lie abilities, we've noticed.—[Boston Transcript.

CUTICURA

Mother's Favorite For Baby's Skin

The pure, cleansing properties of the deep suds make it ideal for baby's daily bath. Assisted by Cuticura Ointment it does much to prevent little skins and daily troubles becoming serious and to keep baby's tender skin healthy and clear. Cuticura Talcum is soothing and cooling, ideal for baby after a bath.

Sample Each: Cuticura Soap 25c, Ointment 25c, Talcum 25c. Sold throughout the world. Cuticura Laboratories, Malden, Mass.

STOP ITCHING ECZEMA

Penetrating, Antiseptic Zemo Will Help You

Never mind how often you have tried and failed, you can stop burning, itching Eczema, quickly by applying Zemo. In a short time usually every trace of Eczema, Tetter, Pimples, Rash, Blackheads and similar skin diseases will be removed.

For cleaning the skin and making it vigorously healthy, always use Zemo, the penetrating, antiseptic liquid. It is the one dependable treatment for skin troubles of all kinds. Zemo Antiseptic Liquid for daytime use. Trial bottle 10c, large size $1.00. Zemo Ointment for application at night, 50c. Zemo Soap, antiseptic and healing, 25c. All druggists.—[Advertisement.

Turkey's famous tobacco has been controlled by a French concern, but now is handled by Turks.

DEATH PENALTY FOR OVERTIME

Tree Trimmer Killed by Live Wire Putting in Extra Hours

John Markuson, a tree trimmer employed by the Los Angeles Rigging Company, worked late last night because he was to be paid time-and-a-half overtime. He paid for his extra labor with his life. While trimming a tree near Lankershim a falling branch broke a high-tension wire which struck Markuson and electrocuted him. When a gulmotor failed to revive him he was taken to the Receiving Hospital. He was dead when he arrived there. The body was returned to Lankershim to the Keith & White funeral parlors.

Santa Monica in Celebration of its Fiftieth Anniversary

Historical Floats Formed Part of Pageant which began three-day celebration of fiftieth anniversary of founding of Santa Monica yesterday. The signing of an agreement with the Mexicans whereby the founding of the city was made possible, is depicted by the above float. (Times Photo.)

Local French Colony Turned out in Force at Exposition Park yesterday in celebration of the 136th anniversary of Bastille Day, more than 1500 being present at the elaborate ceremonies. The above group of mademoiselles were part of the pageant of nations. (Times Photo.)

Aerial Pathfinder Paid Tribute to the pathfinder, Maj.-Gen. Fremont, when [illegible] of around-the-world flight fame visited Fremont Pass last week. Bill Hart, near the pass, is shown above with [illegible] (P. & A. Photo.)

The Chinese Situation Was Responsible for the visit this week of Secretary of State Kellogg to the summer Whitehouse at Swampscott, Mass., where he conferred with the President on the policy to be pursued by the United States. Photo shows President and Secretary Kellogg after conference. (Telepix Photo, copyright, 1925, P. & A. Photo.)

Off for Permanent Post in Europe as director of Paramount's European interests, Albert A. Kaufman left Los Angeles yesterday. Frank L. Newman, who will succeed Kaufman as director of the Million Dollar, Metropolitan and Rialto Theaters, at left with Kaufman.

Thousands of Curious Sightseers, anxious for a view of quake-stricken Santa Barbara, thronged the streets of the channel city when the strict Marine guard was lifted this week. Photo shows crowds on State street, the main business thoroughfare. (P. & A. Photo.)

A Strong Argument for Evolution is [illegible] of the tribe of Hairymen of one of the [illegible] The photo was obtained only after [illegible] ence and considerable danger, by a [illegible] rapher. (P. & A. Photo.)

The Heat is Not Bothering the Misses Marion Underwood, national secretary of the Alpha Delta Pi sorority, and Dorothy Shaw, national registrar of the sorority, both of Los Angeles and both in attendance at the biennial convention of the sorority at Paradise Inn., Rainier National Park.

New Board of Public Utilities and Transportation held its first [illegible] Hall yesterday. Left to right, seated, Commissioners Dr. Lewis [illegible] Haffer, P. R. Johnson, E. F. Bogardus and J. C. Shaw. Standing, Vehicle Inspector James Gunn, General Manager and Chief [illegible] Marsh and Secretary Herbert Payne. (Times Photo.)

A Taste of the Coal Bunkers was given this group of midshipmen from Annapolis at San Francisco when officers of the U.S.S. Utah gave orders for "coaling ship." The future naval officers are shown as they emerged from the bunkers after the order had been carried out. (P. & A. Photo.)

Alimony of $75,000 a Year is asked by Mrs. Jeanette T. Aldrich (above,) prominent in New York society, in separation action recently brought by her against Sherwood Aldrich, multi-millionaire and president of several big corporations. She charges desertion. (P. & A. Photo.)

Air Soldiers Take the Trail of Phillip K. Knapp, suspected [illegible] nella, a New York taxi driver, who is believed hidden in [illegible] Mountains. Photo shows detail receiving instructions from [illegible] Hensley at Mitchell Field, L. I. (P. & A. Photo.)

Los Angeles Daily Times.

LOST, FOUND, STRAYED—Miscellaneous

BILLFOLD lost; Brown leather, with personal cards and membership card; finder keep money and return billfold. Reward. Call Mr. WRIGHT.

CAMERA lost, July 13, 11 a.m., on Main-Spring car. Gentleman pass card also. Reward. CA. 6272.

CHAIN, diamond, lost, July 7, 12 (noon), supposed to be between Pasadena and Hollywood; valuable keepsake. Reward. Ph. 12244.

COAT lost; striped coat between Van Nuys and Victoria Rd. Sunday, 9 p.m.; coat contains valuables; reward. Call 1 BONNIE Motor Court, Victoria Rd., Van Nuys.

DIAMOND lost or stolen on either Tth or 8th of month; will pay up to $100 reward for return of ring. Call Mr. MANN, 1000 S. Hope st. No questions asked.

DOG, Airedale, lost July 13, 7 p.m., vicinity Vermont and Hollywood; reward for return to owner. 1 WESTERN and receive reward.

DOG lost, female, white, with black spots; left ear black; answers to name of Fluffy; lost in S.E. corner of Figueroa and Avenue 57; reward for return to owner. 1 WESTERN and receive reward.

DOG lost, small black curly, half Spaniel, vicinity Hollywood; reward for return to 1847 CAHUENGA AVE. Phone GR. 5811.

DOG lost, red Cocker spaniel, female, 1 year old, answers to name of Penny; reward for return to 1 WESTERN and receive reward. Phone DU. 11467.

EARRING lost, Saturday, June 13, in vicinity of Hollywood Bowl; reward for return to 1 WESTERN and receive reward. Phone DU. 11467.

FOUNTAIN PEN lost, in vicinity of Broadway and 6th; gold mounted; name on gold band. Reward. Phone DU. 11467.

GLASSES lost, in case, on Vernon car, Saturday, July 11; reward. Call Mr. GRISWOLD, 1 Mar. 1, 1925.

GOLF BAG lost, between Hollywood and Beverly Hills; reward. Call Mr. WRIGHT.

GOLF BAG lost, July 13, 11 a.m., on Main-Spring car, Spurgeon pass card also. Reward. CA. 6272.

GRAY, Persian, lost, Mon., July 6, 12 (noon), vicinity Alvarado and Glendale Blvd.; answers to name of Peppo. Phone Ph. 21251.

GRAY lost; striped cat; between Van Nuys and Victoria Rd., Sunday, 9 p.m.; coat contains valuables; reward. Call 1 BONNIE Motor Court, Victoria Rd., Van Nuys.

HANDBAG lost, on Main-Spring car, Spurgeon pass card also. Reward. CA. 6272.

HANDBAG lost, on either Tth or 8th of month; will pay up to $100 reward for return of bag. Call Mr. MANN, 1000 S. Hope st. No questions asked.

HANDBAG lost, small black, on Vernon car, Saturday, July 11; reward. Call 1 BONNIE Motor Court, Victoria Rd., Van Nuys.

HANDBAG lost

WANT-AD INDEX

Page-Line
Abstracts ... 13-1
Accountants ... 13-1
Addressing ... 13-1
Agents ... 13-1
Agents Wanted ... 13-1
Air Conditioning ... 13-1
Airplanes ... 13-1
Apartments ... 13-1
Architects ... 13-1
Artificial Limbs ... 13-1
Attorneys ... 13-1
Auctions ... 13-1
Automobiles ... 13-1
Auto Accessories ... 13-1
Auto Agencies ... 13-1
Auto Bodies ... 13-1
Auto Brakes ... 13-1
Auto Dismantling ... 13-1
Auto Electric ... 13-1
Auto Frames ... 13-1
Auto Glass ... 13-1
Auto Painting ... 13-1
Auto Parts ... 13-1
Auto Radiators ... 13-1
Auto Repairing ... 13-1
Auto Springs ... 13-1
Auto Storage ... 13-1
Auto Tires ... 13-1
Auto Trailers ... 13-1
Auto Trucks ... 13-1
Auto Upholstering ... 13-1
Auto Wheels ... 13-1
Auto Wrecking ... 13-1
Awnings ... 13-1
Bakeries ... 13-1
Bank Fixtures ... 13-1
Banks ... 13-1
Barber Supplies ... 13-1
Barber Shops ... 13-1
Basketry ... 13-1
Bath Cabinets ... 13-1
Beauty Parlors ... 13-1
Bedding ... 13-1
Bicycles ... 13-1
Blacksmithing ... 13-1
Blueprinting ... 13-1
Boarding ... 13-1
Boat Building ... 13-1
Boats ... 13-1
Bonds ... 13-1
Bookbinding ... 13-1
Books ... 13-1
Boxes ... 13-1
Brass Goods ... 13-1
Brazing ... 13-1
Brick ... 13-1
Brokers ... 13-1
Brushes ... 13-1
Building Materials ... 13-1
Business Announcements ... 13-1
Business Chances ... 13-1
Business Opportunities ... 13-1
Cabinet Work ... 13-1
Cameras ... 13-1
Candies ... 13-1
Canvas Goods ... 13-1
Carbon Paper ... 13-1
Carpenters ... 13-1
Carpet Cleaning ... 13-1
Carpets ... 13-1
Cash Registers ... 13-1
Cement ... 13-1
Cement Blocks ... 13-1
Cement Work ... 13-1
Chairs ... 13-1
Chemicals ... 13-1
Chimney Sweeping ... 13-1
Chiropodists ... 13-1
Chiropractors ... 13-1
Cigars ... 13-1
Clairvoyants ... 13-1
Cleaning ... 13-1
Clothing ... 13-1
Coal ... 13-1
Coffee ... 13-1
Collections ... 13-1
Concrete ... 13-1
Concrete Blocks ... 13-1
Concrete Work ... 13-1
Contractors ... 13-1
Contractors' Equipment ... 13-1
Cooperage ... 13-1
Copper Work ... 13-1
Corrugated Iron ... 13-1
Counters ... 13-1
Curtains ... 13-1
Dancing ... 13-1
Decorating ... 13-1
Dentists ... 13-1
Dictaphones ... 13-1
Dressmaking ... 13-1
Drugs ... 13-1
Dry Cleaning ... 13-1
Dry Goods ... 13-1
Dyeing ... 13-1
Electric Appliances ... 13-1
Electric Fixtures ... 13-1
Electric Motors ... 13-1
Electric Repairing ... 13-1
Electric Signs ... 13-1
Electric Supplies ... 13-1
Electrical Contractors ... 13-1
Electrical Instruments ... 13-1
Electrical Work ... 13-1
Elevators ... 13-1
Employment ... 13-1
Engineers ... 13-1
Engraving ... 13-1
Excavating ... 13-1
Exchanges ... 13-1
Exhaust Systems ... 13-1
Explosives ... 13-1
Express ... 13-1
Fans ... 13-1
Feed ... 13-1
Fences ... 13-1
Fertilizer ... 13-1
Filing Devices ... 13-1
Filters ... 13-1
Financial ... 13-1
Fire Alarms ... 13-1
Fire Brick ... 13-1
Fire Escapes ... 13-1
Fire Extinguishers ... 13-1
Fireplaces ... 13-1
Fireproofing ... 13-1
Fish ... 13-1
Flags ... 13-1
Flooring ... 13-1
Florists ... 13-1
Flowers ... 13-1
Food Products ... 13-1
Foundries ... 13-1
Fruit ... 13-1
Fuel ... 13-1
Funeral Directors ... 13-1
Furnaces ... 13-1
Furniture ... 13-1
Furniture Repairing ... 13-1
Furs ... 13-1
Garages ... 13-1
Gardening ... 13-1
Gas Appliances ... 13-1
Gas Engines ... 13-1
Gas Fixtures ... 13-1
Gasoline ... 13-1
Gasoline Engines ... 13-1
Gasoline Stations ... 13-1
Gates ... 13-1
Gears ... 13-1
Glass ... 13-1
Glass Blowing ... 13-1
Glass Cutting ... 13-1
Glass Setting ... 13-1
Glazing ... 13-1
Glue ... 13-1
Gold Leaf ... 13-1
Granite ... 13-1
Grates ... 13-1
Grinding ... 13-1
Groceries ... 13-1
Gunsmithing ... 13-1
Hair Goods ... 13-1
Hardware ... 13-1
Hardwood ... 13-1
Heating ... 13-1
Hemstitching ... 13-1
Hides ... 13-1
Hoisting Machinery ... 13-1
Hose ... 13-1
Hospitals ... 13-1
Hotels ... 13-1
Household Goods ... 13-1
Ice ... 13-1
Ice Cream ... 13-1
Ice Machinery ... 13-1
Incubators ... 13-1
Insulation ... 13-1
Insurance ... 13-1
Interior Decorating ... 13-1
Interpreters ... 13-1
Investments ... 13-1
Iron ... 13-1
Iron Fences ... 13-1
Iron Work ... 13-1
Jewelry ... 13-1
Jewelry Repairing ... 13-1
Kindergartens ... 13-1
Kitchen Cabinets ... 13-1
Kitchen Equipment ... 13-1
Labels ... 13-1
Laboratories ... 13-1
Laces ... 13-1
Ladders ... 13-1
Lamps ... 13-1
Lamp Shades ... 13-1
Lamp Work ... 13-1
Laundries ... 13-1
Laundry Machinery ... 13-1
Lawn Mowers ... 13-1
Lawn Sprinklers ... 13-1
Leather ... 13-1
Leather Goods ... 13-1
Lenses ... 13-1
Letter Boxes ... 13-1
Lettering ... 13-1
Lime ... 13-1
Linoleum ... 13-1
Linotype Composition ... 13-1
Liquors ... 13-1
Loans ... 13-1
Locks ... 13-1
Lodges ... 13-1
Lumber ... 13-1
Machine Shops ... 13-1
Machinery ... 13-1
Magazines ... 13-1
Mail Boxes ... 13-1
Mail Order Houses ... 13-1
Manicuring ... 13-1
Manufacturers ... 13-1
Maps ... 13-1
Marble ... 13-1
Marble Work ... 13-1
Massage ... 13-1
Mattresses ... 13-1
Medicines ... 13-1
Metal Ceilings ... 13-1
Metal Polishing ... 13-1
Metal Work ... 13-1
Metallurgists ... 13-1
Mill Work ... 13-1
Mimeographing ... 13-1
Mining ... 13-1
Mirrors ... 13-1
Models ... 13-1
Monuments ... 13-1
Motion Pictures ... 13-1
Motorcycles ... 13-1
Moving ... 13-1
Moving Pictures ... 13-1
Multigraphing ... 13-1
Musical Instruments ... 13-1
Musicians ... 13-1
Nickel Plating ... 13-1
Notaries ... 13-1
Novelties ... 13-1
Nurseries ... 13-1
Nursing ... 13-1
Oculists ... 13-1
Office Equipment ... 13-1
Office Furniture ... 13-1
Office Supplies ... 13-1
Oil Burners ... 13-1
Oil Cloth ... 13-1
Oil Heaters ... 13-1
Oil Stoves ... 13-1
Optical Goods ... 13-1
Optometrists ... 13-1
Ornamental Iron ... 13-1
Ornamental Plaster ... 13-1
Osteopaths ... 13-1
Overalls ... 13-1
Overhauling ... 13-1
Oxygen ... 13-1
Packing ... 13-1
Paints ... 13-1
Paper ... 13-1
Paper Boxes ... 13-1
Paper Hanging ... 13-1
Parking ... 13-1
Partitions ... 13-1
Pattern Making ... 13-1
Pavements ... 13-1
Pawnbrokers ... 13-1
Pencils ... 13-1
Personals ... 13-1
Photographers ... 13-1
Photographic Supplies ... 13-1
Photostating ... 13-1
Physicians ... 13-1
Pianos ... 13-1
Piano Moving ... 13-1
Piano Repairing ... 13-1
Pipe ... 13-1
Pipe Fittings ... 13-1
Plastering ... 13-1
Plastic Material ... 13-1
Plate Glass ... 13-1
Plating ... 13-1
Plumbing ... 13-1
Plumbing Fixtures ... 13-1
Pneumatic Tools ... 13-1
Polishing ... 13-1
Portable Buildings ... 13-1
Portable Houses ... 13-1
Portraits ... 13-1
Posters ... 13-1
Power Plants ... 13-1
Power Transmission ... 13-1
Presses ... 13-1
Printing ... 13-1
Printing Machinery ... 13-1
Propellers ... 13-1
Publishers ... 13-1
Pulleys ... 13-1
Pumps ... 13-1
Radiators ... 13-1
Radio ... 13-1
Radio Broadcasting ... 13-1
Radio Supplies ... 13-1
Rags ... 13-1
Railroads ... 13-1
Real Estate ... 13-1
Real Estate Loans ... 13-1
Refrigerating Machinery ... 13-1
Refrigerators ... 13-1
Registered Nurses ... 13-1
Rental Agents ... 13-1
Repairing ... 13-1
Restaurants ... 13-1
Rivets ... 13-1
Roofing ... 13-1
Rooms ... 13-1
Rope ... 13-1
Rubber Goods ... 13-1
Rubber Stamps ... 13-1
Rugs ... 13-1
Safes ... 13-1
Sales Systems ... 13-1
Salesmen ... 13-1
Salesmen Wanted ... 13-1
Salvage ... 13-1
Sand ... 13-1
Sandblasting ... 13-1
Sanitariums ... 13-1
Sash ... 13-1
Saw Filing ... 13-1
Saws ... 13-1
Scales ... 13-1
Scenery ... 13-1
Schools ... 13-1
Screens ... 13-1
Screw Machine Work ... 13-1
Screws ... 13-1
Scrubbing ... 13-1
Sealing Wax ... 13-1
Secretarial Service ... 13-1
Sewing Machines ... 13-1
Shades ... 13-1
Shafting ... 13-1
Sheet Metal Work ... 13-1
Shelving ... 13-1
Shipping ... 13-1
Shoe Repairing ... 13-1
Shoes ... 13-1
Shorthand ... 13-1
Show Cases ... 13-1
Shutters ... 13-1
Signs ... 13-1
Silk ... 13-1
Silver Plating ... 13-1
Sleeping Rooms ... 13-1
Soaps ... 13-1
Soda Fountains ... 13-1
Solicitors ... 13-1
Specialties ... 13-1
Spiral Work ... 13-1
Sporting Goods ... 13-1
Springs ... 13-1
Stained Glass ... 13-1
Stamping ... 13-1
Stationery ... 13-1
Steam Fitting ... 13-1
Steel ... 13-1
Steel Cabinets ... 13-1
Steel Construction ... 13-1
Stenographers ... 13-1
Stenographic Service ... 13-1
Stereotyping ... 13-1
Stock Brokers ... 13-1
Stoves ... 13-1
Structural Steel ... 13-1
Surgical Appliances ... 13-1
Surveyors ... 13-1
Switches ... 13-1
Tailoring ... 13-1
Tanks ... 13-1
Tanning ... 13-1
Tapestry ... 13-1
Tarpaulins ... 13-1
Taxidermists ... 13-1
Telegraph Instruments ... 13-1
Telephone Equipment ... 13-1
Telephone Service ... 13-1
Telephones ... 13-1
Tents ... 13-1
Testing Machines ... 13-1
Theatrical Supplies ... 13-1
Theatrical Work ... 13-1
Theaters ... 13-1
Tickets ... 13-1
Tile ... 13-1
Tile Work ... 13-1
Time Recorders ... 13-1
Tinning ... 13-1
Tinsmithing ... 13-1
Tires ... 13-1
Tobacco ... 13-1
Tools ... 13-1
Toys ... 13-1
Trailers ... 13-1
Transfer ... 13-1
Transportation ... 13-1
Trees ... 13-1
Trucks ... 13-1
Trunks ... 13-1
Turbines ... 13-1
Turning ... 13-1
Typewriters ... 13-1
Typewriting ... 13-1
Umbrellas ... 13-1
Undertakers ... 13-1
Upholstering ... 13-1
Vacuum Cleaners ... 13-1
Valves ... 13-1
Varnish ... 13-1
Vaults ... 13-1
Vehicles ... 13-1
Veterinarians ... 13-1
Vulcanizing ... 13-1
Wagons ... 13-1
Wall Paper ... 13-1
Warehouses ... 13-1
Washing ... 13-1
Water Heaters ... 13-1
Water Softeners ... 13-1
Waterproofing ... 13-1
Weaving ... 13-1
Welding ... 13-1
Wheels ... 13-1
Whips ... 13-1
Window Cleaning ... 13-1
Window Shades ... 13-1
Wire ... 13-1
Wire Cloth ... 13-1
Wire Goods ... 13-1
Wire Rope ... 13-1
Wire Work ... 13-1
Wood Carving ... 13-1
Wood Turning ... 13-1
Woodwork ... 13-1
Wrecking ... 13-1
Writing ... 13-1
Yeast ... 13-1

...ndow Paid Tribute to that of...
...-Gen. Fremont, when Lieut. L...
...ne-world flight fame visited h...
...last week. Bill Hart, whose ...
...an, is shown above with Lieut...
...hoto.)

...sary

...ssment for Evolution is this 9-year-...
...of Hairymen of one of the Zulu ...
...was obtained only after weeks of ...
...nsiderable danger, by a Japanese ...
...A. Photo.)

...ertation held its first meeting at t...
...commissioners Dr. Laura M. Lock...
...d J. C. Shaw. Standing, Chief ...
...Manager and Chief Engineer ...
...Times Photo.)

...Knapp, suspected slayer of Lou...
...lieved hidden in foothills of Adi...
...ng instructions from Mai...
...A. Photo.)

LOST, FOUND, STRAYED—And Stolen

BILLFOLD lost. Brown leather, with personal papers and membership cards; San Diego library card. De Molay card and lady's photo among contents. Reward. Phone 922633 after 5. Mrs. WRIGHT.

CAMERA lost, July 13, 11 a.m., on Sanborn car, Pasadena post card size. Reward. Call 6073 J.

CHAIN, Masonic, 36in, K. T., 15 double links, 32nd degree, with diamond charm or slide. Open 6 ways. Name, lodge. Rare intrin. Reward. VA. 7306.

COAT lost, working coat, between Van Nuys and Ventura, 10:45 Sunday, 7 o'clock; coat contains checkbook, deposit slips, etc. Finder please return to operator's room, Security 1, BONES Water Dept. Warehouse, Van Nuys. Reward.

COAT, tan color, a child's sweater, lost on Sta. Ana Blvd. Reward. Ph. Dr. 0844.

DIAMOND lost or stolen on either 7th or Spring, or cars, wrapped up in Hollenbeck Hotel envelope. $500 reward for return of gem. No questions asked. MANAGER Hollenbeck Hotel.

DOG lost on 7th & Figueroa; small female fox terrier, tri-color, white tip on tail. Return to 826 S. corner of Figueroa or 1060 N. WESTERN and receive liberal reward.

DOG lost, strayed or stolen, fat, white, male Shepherd, brown marks, name "Gip," licensed for return to 2847 CAHUENGA BLVD. Phone Gl. 0864.

DOG lost, small black curly, half Spanish, white breast, female; on Santa Monica Beach, Sunday. 814 HAVENHURST DR. Hollywood 2311.

DOG lost, Hollywood, puppy shoe dog, Red, 3 months, with collar. Answers the name of Atlas. Big reward. Phone DU. 7147. RENEE ADORER.

DOG lost; red Chow, name Ying; near on Vermont, between 27th & 28th sts. Liberal reward for return to 2847 CAHUENGA BLVD. Phone Gl. 0864.

DOG lost, German police dog, in vicinity of 540 N. HUNTLEY DR., W. Hollywood. Phone OR. 50805.

DOG, Gould Russian wolf hound, male, white, answers to name of Ivan. Reward. 7321 HUNTINGTON DR., San Marino.

DOG lost, 6-mo. Airedale, male, answers to name of Wilkie. Reward. Phone ER. 4381. 833 KENSINGTON RD.

DOG lost; large male Airedale, light color, long hair, name Jiggs. Reward. 2120 OAK ST. Phone SE. 1971.

DOG lost, Airedale bitch puppy. Face is white. Chalk pet. Reward. 12441/2 CAHUENGA BLVD. No. 6907.

DOG lost, 8-mo. police puppy; wandered from Sunday school. Answers to name Pete. Reward for information. PHONE 50-4455.

DOG, female Airedale, near Council and Western. License No. 4197. Ph. WO. 8625.

DOG lost, Big Collie, collar, license No. 8167. Owner call GA. 8700 & pay for ad.

DOG lost, July 8, West Adams, French Poodle bull. Reward. Phone Ft. 2121.

DOG lost, white bitch, white and tan back, name Queen. Phone 6178, Alhambra.

EARRING lost, coral, shape like flower. Phone GR. 4216.

FUR, set, black fox, or Fourrure are. Call Thursday, 2:30 p.m. Reward. Fourrure.

GLASSES, gold rim, lost in GN and Alexandria. Reward. DR. 1980.

HANDBAG lost; black, 7th & Bixby, containing 2 silver dollars & small change; finder please return to 1000 Bixby. Reward.

HANDBAG lost, Otar leather, containing glasses and other money and papers. Phone 50-4455.

KEYS—Bunch of keys lost between 11th & 12th on Grand ave. Reward. Capital Realty Co., 530 S. ROBINSON.

PACKAGE lost, box, white, silk, blue-white ribbon. Phone 7-mo. to M. R or R car. 60th 7340.

PACKAGE lost; 1 suits of Union suits, Phone 50-4455.

PIN, diamond bar pin, last somewhere on Pico Blvd, on road to beach or Lafayette Hotel, Calif. Substantial reward. Call Whitney 2314.

PURSE lost, Saturday, Regan Chapman, Bd. Call HE. 8278. Reward.

PURSE lost, black, containing number keys, between Highland Camp, N. Hollywood & Vasco, opposite Lankershim Blvd. Reward. GR. 2978.

POCKETBOOK, black patent leather, lost Saturday night containing keys, owner's name and address inside. Finder please send same and keep money. 1837 S. FLOWER.

PURSE lost on Hill car, between Mt. H. L. and 11th. Call at HIM & MARCH AVE.

SCARF, lost, blue and gold stripe silk, at Western car, Sat. night. Call HE. 2158.

SPITZ lost, Saturday on Valley Blvd., man's name on collar. Phone Pomona 1111 or call at 1005 TEMPLE ST. or phone DR. 3966. Reward.

SUITCASE lost, northwest district; reward. AX-4ue. 4775.

TIRE, 30x3, new, Cordtire, collar missing. Reward, 3121 S. HOPE. ME. 53171.

TRAVELING case lost on St. car, Alvarado and 6th, Saturday morning. Finder please call at 1000 TEMPLE ST. or phone DR. 3966. Reward.

WATCH lost, Hamilton wrist watch, on Coast Route, 7 miles N. Santa Barbara, between Carpinteria & Ellwood. Reward. Phone Sunset 7196 E. San Pedro. Ph. 1567.

WATCH lost, Saturday, between 4-5 p.m., on Coast Route, 7 miles N. Santa Barbara, between Carpinteria & Ellwood. Reward. Phone Sunset 7196 E. San Pedro. Ph. 1567.

WATCH lost, Hamilton wrist watch, on Coast Route, 7 miles N. Santa Barbara, between Carpinteria & Ellwood. Reward. Phone Sunset 7196 E. San Pedro. Ph. 1567.

WATCH lost, Hamilton wrist watch, on Coast Route, 7 miles N. Santa Barbara, between Carpinteria & Ellwood. Reward. Phone Sunset 7196 E. San Pedro. Ph. 1567.

LIBERAL reward for return of platinum & sapphire financial containing 40 synthetic certificates lost in Los Angeles July 13. Address Capt. TOPLIS & HARDING, 216 Story Bldg. Phone MAin 6600.

LOST, white beaded bag and contents in vicinity Ambassador Sunday, 6th & Pico. Santa Monica Blvd. Liberal reward. Return to Hotel Ambassador or to Gendron Wheel Co. AMBASSADOR STATION, Box 5.

WANTED—Ambitious lady to traveling crew manager, Pacific Palisades & Manhattan Beach. REWARD, BRYANT, 433 Title Insurance Bldg.

WANTED—Auditions lady to traveling crew manager, Pacific Palisades & Manhattan Beach. REWARD, BRYANT, 433 Title Insurance Bldg.

LOST—Cigarette case, silver, with gold inscription, "To M. R." Reward. Telephone 1st. 3001, Tuesday 28537.

LOST, Airedale dog, between Bernardino & Alhambra; call of building, 141 Bonita, Pasadena. Terrace 4565-W. Reward.

SPECIAL NOTICES—Miscellaneous

Baths and Massage

HYDROPATHIC massage, sweats, sitzbaths, special treatments and diets. Hours 9 a.m. to 8 p.m. Sun. 12 to 5 p.m. 324 S. HOPE, R. 228.

SCIENTIFIC massage, any hours, violet ray, vibrator and Swedish. Cabinet baths. Graduate nurse in attendance. Both sexes. 220 ICE LEAGUE BLDG. 2nd-Hill. VA. 0570.

YOUNG bath and massage, Helen Swanson, 1st floor, 1 door south of Long Beach Theater, 4th st. Phone 7-1. BROBERT BLDG.

Ave. 19 and Trolleyway, Venice.

TOUCH M. Wills, D. C. and Lola Wilson, Manager & baths, with chiro. adj. Try the latest scientific both sexes. 228 UNION LEAGUE BLDG. 2nd-Hill. VA. 0570.

YOUNG bath and massage, Helen Swanson, 1st floor, 1 door south of Long Beach Theater, 4th st. Phone 7-1. BROBERT BLDG.

TOUCH M. Wills, D. C. and Lola Wilson, Manager & baths, with chiro. adj. Try the latest scientific both sexes. 228 UNION LEAGUE BLDG. 2nd-Hill. VA. 0570.

Ave. 19 and Trolleyway, Venice.

TOUCH M. Wills, D. C. and Lola Wilson, Manager & baths, with chiro. adj. Try the latest scientific both sexes. 228 UNION LEAGUE BLDG. 2nd-Hill. VA. 0570.

BATH, Russian and Scissor, 10th floor, Room 1004, Pantages Theater Bldg. Phone 50-4455.

BATHS, Russian and Scissor, 1104 N. Spring at Bdwy., 2nd floor. Phone MA. 9455. Ladies' entrance 1st door south of Bdwy. Gentlemen's entrance 2nd door south of Bdwy. Open 7 a.m. to 10 p.m. Sunday 8 a.m. to 6 p.m

WANTED—HELP—Female

Store and Office

TYPIST, exp., 2 months $125
Typist-F.B.I. experienced $75
Legal secre., real estate $125
Secre.-Gen. mfr. good ltr. $90
Typing, steno., bond, exp. ..... Long
Beauty operator $70
Secre.-Public legal work $100
Exp.-Typist, ofc. secre. $100
Steno.-Asst. Mgr., invest. $130
Steno.-Gen. ofc., good future $100
Steno.-Casualty exp. $110
Stenographer can get 4th ofc. $100
Steno.-Surety bond exp., ofc. $100
Steno.-Gen. ofc. exp. $100
CONSOLIDATED AGENCIES, INC.
Suite 701 (Agy.) 140 So. Broadway.

STENOGRAPHER, downtown $110
Surety bond steno. $125
Spanish typist $100
Steno. $90
Five typists $100
Steno.-Bookkeeper, Park $110
Stenographic statistical-typist $100
Asst. Mgr.-Typist $100
Steno., Hollywood $100
Typist $100
Typist and bookkeeper $100
LOS ANGELES COMM'L SERVICE (Agy.)
711 Van Nuys Bldg., 7th & Spring Sts.

WESTERN PLACEMENT BUREAU (AGCY.)
6th MEZ. TWEL. BLDG. 5TH & HILL.

OUR FEE ONLY 100% CASH
STENO., capital, good pers. $115
STENO., bond exp. ..... $90-$95
STENO.-SEC., surety exp. $110
STENO., newly bond exp. $100
STENO., bond exp. ..... $85-$90
STENO.-SEC., surety exp. $110
STENO., gen. ofc. $110
STENO., bond exp. $90
A-1 STENOS, $125-$150; Beauty Op., $35
STENOG. (Attorney), $125. Retail, $110.
Write 605-W.
LONG-BLAND BILLER, $70; Asst. Mgr., $75. Cred. exp.
ORGANIZATION BUILDERS, Emp. Agcy.
400 Crocker Bldg., 6th & Main.

NANCY BRITE
ANNOUNCES
THE OPENING OF THE
SOUTHWEST EMPLOYMENT AGENCY,
714 FINANCIAL CENTER BLDG.
Vandike 4209 7TH & SPRING.

EDUCATIONAL EXPERT COMPANY,
701 Mason Bldg. (Agy.) 7th and Broadway.
STENO., pub. accts., exp. $110
STENO., bond exp. $100
STENO., with knowl. bkpg. $100
STENO., experienced $100
STENO., with knowledge $100
STENO.-Clerical asst. $100

WAR Secretary, Employment Exp. for interviews, this day only; have many nice positions open. Need BKPR., steno., $100; 4 STENOG., $90; 2 INSURANCE, $100; 2 STENOG., $100; 2 STENOG., $90. Call 1103 ANNA COLLINS, 608 So. Arcade bldg. (Agency.)

CREDIT ASSISTANT. MUST BE GOOD stenographer, accurate, trustworthy, able to handle phone calls and use your head. Prefer one with experience in building material field. Good salary. Write full details, P. O. BOX 1140, Arcade Station.

STENOGRAPHER-SECRETARY FOR sales manager of lumber co.; must be rapid and accurate and able to take responsibility. Very good salary. Write recommend for right party. Write full details, experience, P. O. BOX 1140, Arcade Station.

GOOD opening for bright young lady, age about 21 or 22. Experienced in stock records and office detail. Typing and shorthand required, but not essential. Must be quick and accurate at figure, static work. Permanent position and salary to start $25 a week. Inv. 3000, TIMES BRANCH.

STENOG. ($) good appearing ..... $90-$120
STENOG. BILLING $110
STENOG. DICTATING CLERK $100
STENOG. TYPIST $90
BOOKKEEPER, young man, exp. ..... open
PACIFIC EMPLOYMENT BUREAU
1207 Security Bldg. (Agy.) 8th & Broadway.

TYPIST-steno., $150, studio, Paltry writ., $100, lisa steno., order work., $90, 2 steno., $90-$100, 2 typists, $80-$90. Call 1103 ANNA COLLINS, 608 So. Arcade bldg. (Agency.)

STENOG., $100; 4 STENOG., $90; 2 INSURANCE, $100; 2 STENOG., $100; 2 STENOG., $90. Call 1103 ANNA COLLINS, 608 So. Arcade bldg. (Agency.)

CREDIT ASSISTANT. MUST BE GOOD stenographer, accurate, trustworthy, able to handle phone calls and use your head. Prefer one with experience in building material field. Good salary. Write full details, P. O. BOX 1140, Arcade Station.

STENOGRAPHER-SECRETARY FOR sales manager of lumber co.; must be rapid and accurate and able to take responsibility. Very good salary. Write recommend for right party. Write full details, experience, P. O. BOX 1140, Arcade Station.

GOOD opening for bright young lady, age about 21 or 22. Experienced in stock records and office detail. Typing and shorthand required, but not essential. Must be quick and accurate at figure, static work. Permanent position and salary to start $25 a week. Inv. 3000, TIMES BRANCH.

STENOG., $100; 4 STENOG., $90; 2 INSURANCE, $100; 2 STENOG., $100; 2 STENOG., $90. Call 1103 ANNA COLLINS, 608 So. Arcade bldg. (Agency.)

CREDIT ASSISTANT. MUST BE GOOD stenographer, accurate, trustworthy, able to handle phone calls and use your head. Prefer one with experience in building material field. Good salary. Write full details, P. O. BOX 1140, Arcade Station.

STENOGRAPHER-SECRETARY FOR sales manager of lumber co.; must be rapid and accurate and able to take responsibility. Very good salary. Write recommend for right party. Write full details, experience, P. O. BOX 1140, Arcade Station.

GOOD opening for bright young lady, age about 21 or 22. Experienced in stock records and office detail. Typing and shorthand required, but not essential. Must be quick and accurate at figure, static work. Permanent position and salary to start $25 a week. Inv. 3000, TIMES BRANCH.

Special Business Training Courses

SPECIAL REVIEW and SPEED CLASSES now forming for those who wish to QUALIFY FOR BUSINESS POSITIONS. Phone, many openings now. Day & evening sessions. COMMERCIAL EXPERTS TRAINING INSTITUTE, 607 Spring Arcade.

POSITIONS waiting, Loeb COMPTOMETER, BURROUGHS, ELLIOTT-FISHER, bk.-kp., typing, comm'l law, penmanship, shorthand. Day, eve. sessions. LOS ANGELES TRANSPORTATION SCHOOL, 710 Transportation Bldg. TU. 4107.

SUPERIOR coaching secure civil service position; examinations Jan. 14. Write for catalog describing courses and 14 YEARS' SUCCESS. L. L. COACHING SCHOOL, 1035 S. Broadway.

"SIX WEEKS" 25th SUMMER TERM, Start now. Commercial, Shorthand, Bookkeeping, Secretarial, Civil Service, Penmanship. (CENTRAL BUS. COL., 1737½ W. 16th.)

EXPERT training for COMPTOMETER OPERATION. Day or evening classes. Call COMMERCIAL EXPERTS' TRAINING INSTITUTE, 909 S. Hill st.

NEED 8 MORE GIRLS, PREPARE FOR POSITIONS ON COMPTOMETER. Day or evening classes.
HEINS COMP. SCHL, 541 DOUGLAS BLD.

LADY for light, most evenings for room, board and small salary. Call 1 to 3 p.m. Sunday or after 7 p.m. 1127 S. BIXEL. Room 250.

COMPLETE business course, day or evening. Individual instruction. Call or write for catalog. ANGELUS COLLEGE, 747 S. Hill.

YOU INT. MAKE YOU BOOKKEEPER, STENOGRAPHER AND CIVIL SERVICE EXAMINATION SCHOOL, 1006 GUARANTEE BLDG.

Salespersons and Solicitors

$120 FOR EVERY PERSON
Takes up our property.
Liberal commission.
Call evening or early morning.
We handle most desirable, exclusive, beautiful property sold locally. We close every deal we get. Your deal is next. Come in and we'll prove it. Call at 10 a.m. or 7 p.m.
702 NATIONAL CITY BANK BLDG.

WANTED, SALESLADY FOR HIGH CLASS REAL ESTATE OFFICE IN SANTA MONICA. A REAL OPPORTUNITY TO MAKE GOOD MONEY. MR. MORELAND, SALES MANAGER, WESTERN PACIFIC SECURITIES CO., 711 SANTA MONICA BLVD. 23219.

SALESLADIES for Los A. and So. Calif. Permanent position; sell direct from factory to wearer. 7 styles, 7 prices, strictly tailored to measure and complete line HOMESAID lingerie & sports wear. Earn $40 to $75 wk. No deliveries. No collecting. Ph. GR. 9231 or call suite 614, 6231 HOLLY. BLVD.

WANTED—Two women with some sales experience to work in connection with sales organization handling a standard make automobile at the peak of its popularity. Must have good appearance and address for transportation. Address C, box 18, TIMES OFFICE.

WANTED—Lady to handle rentals in high-class real estate office.
F. F. U. M. A. T. A. U. N.
C. C. REALTORS
2451 Wilshire Blvd., at Serrano.

SALESWOMEN to attend free lecture, "THE LATEST AND BEST METHODS OF SIZING UP THE OTHER FELLOW." Wed. eve., July 15, at Health Center, 1020 West 7th St.

TWO WOMEN with sales ability to assist manager interview prospects. Splendid income if you can qualify. MRS. McDONALD, Suite 1206, Commercial Exchange Bldg.

WOMEN to sell exquisite Bagette and dresses, full or part time. $25 to $50 weekly. Will train you. 1224 BRADBURY BLDG., 3rd and Broadway.

11 LADIES BEFORE SUNDAY
Work with private car. Salesmen Tract opening Sunday. Hand & lecture.
BILL HART, 602 S. Grand Ave.

SALESWOMEN for position, read our ad in this week's Sat. Eve. Post, page 171. Call 9 to 4. ROSE-SQUIRE TEXTILE MILLS, 621 W. 16th st.

20 YOUNG ladies. Canvassing, soliciting, salary and bonus. Give phone. Address D, box 230, TIMES OFFICE.

WANTED—Experienced saleslades for coats, suits and dresses. Position open Aug. 1. Address D, box 62, TIMES OFFICE.

SALESWOMEN—You will always earn from $5 a day and up. Bodies 1230 LONG'S STATE BLDG.

SALESLADIES to represent a new line of corsetry; permanent position; exceptional opportunity for self-supporting woman. BOYER & ALCOTT, 727 S. Hope, 3d fl.

TWO young ladies to solicit for real estate, home to home. Call 9 to 10 a.m. only and room. Apply 606 LINCOLN BLDG.

WOMEN to sell our products for keeping butter and milk without the use of ice. Samples free. 602 GRANT BLDG.

SALES mgr., easiest line on earth to sell. $100 week. P. O. BOX 1212, Station C.

Trades

POWER operator, experienced on awnings. McDONALD'S, 1520 Marsden, cor. Echo Park ave. Dr. 6606.

OPERATOR chain stitch, emb. mach. Good wage. Begin work immediately. DR. 1747

WANTED—Experienced machine operator on canvas goods. Apply 1106 S. Western

WANTED—HELP—Female

To Learn Trades

LADIES WANTED, TO LEARN OPERATING HEMSTITCHING, BONNAZ, EMBD., BUTTONHOLE, TUCKING AND POWER MACHINES. ALSO DRESS MAKING. 324 S. SPRING, Rm. 404.

CHOCOLATE dipping taught by experts in a shop where you get real chocolate dipping experience. Apply
1306 GLENDALE BLVD. AT SUNSET.

CHOC. dipping or packing, learn three weeks' trial basis; if satisfactory, to stay. A & E courts, Ph. ALICE LLOYD, NO. 24625.

MacDONALD'S Hair Dressing College offering special rates. Oldest and largest. 124 S. BROADWAY. Ticker 3078.

Miscellaneous

MAKE big money at home; no canvassing; work sent anywhere. 2 W. 30TH ST. 1254.

Household and Domestic

COME TO THE SCRAP.
Wanted, couple, high class domestic help for estate, caretaker, gardener, lady help in general household. Permanent position. SCOTANCE EMPLOYMENT BUREAU, 261 Arizona at 4th, Santa Monica. Phone 24608.

UNINCUMBERED middle-aged white woman to act as housekeeper and chamber maid in small home. Board and room furnished. Must live on Pasadena car. Call tonight between 7 and 9 p.m. 502 W. WASHINGTON.

WHITE woman between ages of 35 and 50, for general housework, cooking and laundry in family of three. Two adults and child of seven years old. Nice rooms and private bath. References required. Wages $50 per month. PHONE 1643795.

WOMAN between 25 and 45 for general housework in family of 4 at Laguna Beach, 30 miles from L. A. Pleasant living conditions. Salary $40. Apply 814, WILCOX BLDG. 10 a.m. Wednesday.

WANTED—A good reliable roomy or middle aged woman for family cooking in Catalina. Must be of Scandinavian girl preferred. Apply 1104 BROWNING BLVD. Phone Ve. 0808.

MOTHER'S HELPER, white, experienced, about 25 yrs. of age, small family, 1 child, two yrs. old. Must be neat and intelligent. Phone between 10 and 12. HI. 6000.

WANG white woman for general housework, $60, room and board. Family with 3 children. 2913 W. 70TH ST. VI. 0479.

COLORED, general housework maid. City references 2 in family. $75 month. No cooking. Call mornings. 264 N. BEACHWOOD DR.

COMPETENT, young, white woman, over 30, as mother's helper, three second work. Reliable, desert lady of children. Reference. 536 WHITNEY, 3145.

WANTED—Maid, not over 30, for general housework. Must be good, plain cook, liking to children. Prefer one willing to go to the beach. Salary $30. HE. 8502.

WOMAN under 30 for general housework and cooking; small family, no children. Good wages. Call forenoon or after 5 p.m. 10 and or cross 8 to 8. 1283 3RD AV.

WANTED—Working housekeeper, WHITE, must be good plain cook; modern home; small family. Call 9 to 12 a.m. 1 to 3 p.m. HOPE. MU. 3792.

WANTED—Experienced white girl, reliable, good cook, laundress and housework. Prefer one with experience in building material field. Good salary. Write full details, P. O. BOX 1140, Arcade station.

STENOGRAPHER-SECRETARY FOR sales manager of lumber co.; must be rapid and accurate and able to take responsibility. Very good salary. Write recommend for right party. Write full details, experience, P. O. BOX 1140, Arcade Station.

GOOD opening for bright young lady, age about 21 or 22. Experienced in stock records and office detail. Typing and shorthand required, but not essential. Must be quick and accurate at figure, static work. Permanent position and salary to start $25 a week. Inv. 3000, TIMES BRANCH.

STENOG., $100; 4 STENOG., $90; 2 INSURANCE, $100; 2 STENOG., $100; 2 STENOG., $90. Call 1103 ANNA COLLINS, 608 So. Arcade bldg. (Agency.)

CREDIT ASSISTANT. MUST BE GOOD stenographer, accurate, trustworthy, able to handle phone calls and use your head. Prefer one with experience in building material field. Good salary. Write full details, P. O. BOX 1140, Arcade

Los Angeles Daily Times.

TO LET—FLATS—Unfurnished

West and Northwest

3-RM. flat, new, modern, reasonable rent. Plymouth Blvd. Pico car. 70618.

4-ROOM, NEW; SHOWER, GAS, NR. BEVERLY & VERMONT. 4088 OAKWOOD.

2 RMS. and bath, light and clean, $30. Inquire 919 N. NORMANDIE. HE. 7278.

NEW SPANISH FLAT.

Will lease 5 rooms, 2 bedrooms, beautiful colored tile wainscoted baths with tall shower. Living and dining rms., dem. reed to antique Tiffany florals, with wrought iron fixtures. Outside janitor service. Garage. Beautiful view on 4 high lots; borrowed low as 4% Kingsley Dr., 2 blocks Beverly Blvd.

NEW, MODERN FLATS WITH FIVE ROOMS AND BREAKFAST NOOK, TILE KITCHEN AND BATH, GARAGE AND STOREROOM. $60 PER MONTH AND UP. TRinity 0181. A. J. BOWAN CO. 320 TITLE INS. BLDG.

REAL ESTATE, RENTALS, INSURANCE.

UPTON apt., large living rm., large bedrm., Murphy bed, dressing room, tile bath, shower, garage, 2 blks. east of Western, $45. 1 block south of Santa Monica Blvd. 5484 S. NORTON AVENUE.

TO LET—Unfurnished, flats, shades, from listings of leading agents. Free information and assistance in finding. Tell us your want. BARKER BROS., 7th & S. Broadway.

HIGH CLASS, 4 large rms., A garage, fruits, flowers, fresh paper, cr bed. Dr. 3484. 212 S. CATALINA.

LOVELY 4 large rms., extra bed, garage, choice exclusive environment, 1807½ OAKWOOD, near Western and Sunset. Adults, no animals. Free. Dr. 3981.

FREE TO AUG. 1ST, 4 mod. conv. rms., fine. Short, fresh paper, cr bed. Dr. 3484. 400 S. MANHATTAN. Wilshire, Junior, large 5-rm., 2 baths, new, gar., reduced. 3419 S. ALEXANDRIA. Apply

WILSHIRE DUPLEX, 3 ROOMS, 2 BEDROOMS, BUNGALOW, 2 BATHS, GARAGE. $100. PH. DR. 5272.

UNFURNISHED—Beautiful 3-room, upper flat at 816 S. NEW HAMPSHIRE in the very heart of Wilshire.

$35—REDUCED from $75, 3-rm., str. flat, 2 closets, 2 baths, gar. 324 WESTMORELAND. Lark. 507463.

FIRST floor 6-room flat and garage. $45. Call RUSSELL, Vandike 2061.

South and Southwest

5 ROOMS, one suitable for office, single; 1 room, $15. 1707 W. JEFFERSON BLVD. Trinity 4098.

5 ROOMS, nicely decorated, $60. 1½ W. 23D PLACE, NR. VERMONT.

5 RMS. up, fine, $418 TALLMAN ST., ½ blk. W. of Vermont at Jefferson. 306887.

4 large rms., sleeping porch, strictly modern, extra large lot, garage, $30. 1 person wanted. 320 W. 20TH PL.

4 LARGE, airy rms., upper flat, entire bldg., gar. $43. ½ mo. free rent. 343 W. 41 PL.

5-RM. house, 4 bedrms., 2 baths, gar. $45. 1 block to Vermont. VA. 0852.

6-ROOM flats, or unfurn. Near Adams & Hoover. Reduced rent, if taken July 15. Inquire 826 S. HOOVER or DR. 8903.

5-RM. HOME, 719 S. CATALINA ST., adjoining Ambassador grounds. $175. Apply Ambassador Hotel, Room 1.

5-RM. MODERN APT., 2 BEDROOMS, 2 baths and sleeper. 2 gars. Dr. 0180.

5 ROOMS, 2 baths, beautifully furn. Sunk tryn. floors, $250; must be seen to be appreciated. 1061 N. HOBART BLVD. Hol. 3008.

5-RM. 2-story elegantly furn. home, like new, bath, gar., large lawn and flowers. Close in, rent, 1040. 1047 TOBERMAN ST.

5-RM. completely furnished home, garage, large rent, exclusive w. Adams dist., $50 below value. 2717 SCARFF ST.

5 RMS. FLRS. for rent. Dr. 0408 PRICE-ROSE BLDG. Mod. HE. 06854.

5-RM. beautifully furn. home, 3 baths, in exclusive section of Hollywood. Price reduced for quick sale. Must be appreciated. 1726 N. HIGHLAND. Hi.ghland. 07782.

5-RM. Wilshire bn., 3 bedrms., 2 furn., 2 baths, gar. Adults. 241 S. KENMORE.

5-RM., 2 bedrms., completely furn., 6 mo. lease, $70. 1811 S. KINGSLEY Dr. rear rng. Phone WE. 08714 before 10 or after 5:30.

5-RM. home, 4 bedrms., gar., ph. $75. 2350 Primrose, cr Vine. GR. 02262.

5-ROOM handsomely furnished duplex. Oil burner. Phone Marine. Children welcome. 1 block Marine. Children welcome. 1 block electric player, all walnut and mahogany furniture, oriental rugs, 30x20 ft. living room, 2 fireplaces, 2 bedrooms, 2 baths, garage. See it before you buy. Small refined family. $300. Call Rental Dept. Open Sunday.

BURTON & CO. 1 WESTERN AVE. AT 10TH ST.

5-ROOM colonial house near Western, gas, 2 floors, 2 bedrooms, 2 baths, 2 cars, $60. 1 year. 1 month free rent. 1 month free rent. 1 month free rent

MISCELLANEOUS—For Sale

LUMBER, used doors, windows, building supplies, priced right. 1540 E. 7TH ST.

Office and Store Equipment

STORE FIXTURES & SHOWCASES.
For all lines of business.
Immediate delivery.
THE LARGEST and CLEANEST
selection of new and reconditioned
Store Equipment.
Expert planning service.
WERER SHOWCASE AND FIXTURE CO.
520 S. Los Angeles St.
"THE NAME THAT GUARANTEES"

STORE fixtures, showcases, soda fountains, meat boxes and cases. Rebuilt cash registers and scales. Entire floor of used goods. Easy terms. Open Sundays.
CENTRAL SHOWCASE & FIXTURE CO.
317-319 E. 9th St. Near Wall.

COMPLETE OFFICE EQUIPMENT.
"LOW RENT DISTRICT" PRICES.
COR. 4TH & OLIVE; ANGELES ST.

DESKS, CHAIRS, TABLES.
FILES, SAFES, ETC.
Entire 6th floor and basement.
Plenty of bargains.
LOS ANGELES DESK CO.,
849 S. Hill st. TR. 6795

1 Underwood typewriter, $75; 1 Dictaphone recording outfit, $125; oak typewriter desk, $25; 1 Remington typewriter, $30; 1 Oliver typewriter, $30; 1 Rock Champion duplicator, $8; 1 20-drawer card index filing cabinet, $30. 536 Maple st. 1244 E. FLOWER.

CLOSING OUT 50 SAFES AT PRICES LESS THAN SECOND-HAND. ALL SIZES, BOTH IRON AND STEEL SAFES. EASY EXTRA LIBERAL TERMS IF DESIRED. PACIFIC DESK CO., 420 S. Spring st.

SHOWCASES, store, office, bulkhead & refrigerator fixtures, new and used, bought, sold and exchanged; cash or terms. Pacific Showcase & Fixture Co., 417 E. 9th st. Main 4478.

USED FIXTURE BARGAINS
Cash register computing scales, popcorn machines, store fixtures, etc.
CALIFORNIA STORE FIXTURE CO.,
940-966 S. Los Angeles St. FA. 2-7-24.

RESTAURANT EQUIPMENT & SUPPLIES
Complete line of kitchen utensils.
CALIFORNIA STORE FIXTURE CO.
940-966 S. Los Angeles St. Faber 40954.

REFRIGERATORS, BUTCHER & SUPPLIES, SCALES, BEDSTEADS, MEAT SLICERS, SILVER, MEAT CHOPPERS, COOKERS
WILL J. D. McPHERSON, 212 E. 9TH

50 SAMPLES, office desks, chairs, files and safes, close out price. Bookcases, store stools. 413 W. 10TH ST.

BARGAINS in office furn., typewriters, safes, scales, cash registers. MUTUAL FURNITURE CO., 734 S. Olive. MI. 0974.

NEW DESKS USED
HALSTEAD-VEAZEY, WE. 5365.
1236 S. Main.

SAFES WITH UNDERWRITERS FIRE AND BURGLARY LABEL
SHERMAN SAFE CO., 547 S. MAIN.

SAW, 12h for second-hand 4x4 new cases. NATIONAL SHOWCASE & FIXT. CO., 214 So. L. A. st. Faber 2174.

SHOWCASES, safes, fire cases, counters, typewriters, guns, burglar alarms, cash registers. Pacific Coast Co. 2nd & Spring.

NATIONAL cash register for sale, suitable for meat market, grocery, 1000 W. Gr. 24th & S. Western.

OFFICE furniture, new & used, largest stock of all descriptions; comp. office furnish. 1000 S. Hope. Main 8258.

NEW 54-IN. ROLL TOP OAK DESK, retired chair, very cheap. Call 9263 SAN-LEVI BLDG.

COMPLETE line used office furniture.
FRICTION RIGHT.
DESK EXCHANGE, 945 S. MAIN.

SHOWCASE, WALL CASES & FIXTURES, MUST BE SOLD AT ONCE.—MAKE OFFER. 220 S. BROADWAY.

MAHOGANY double desk, 2 chairs, typewriter, mahogany desk, chair, filing cabinet, Remington typewriter. 1015 Gramercy.

STORE fixtures for selling wear and millinery. P. O. BOX 328, Pasadena.

RESTAURANT booths, stationary and mechanical, made to order. Phone Ex. 2817.

SHOWCASE & store fixtures, a big 20x COUNT, need the room. 418 E. 9TH ST.

FOR SALE—Office safe, good as new. 400 LOS ANGELES ST.

LARGEST stock type prices, used office furn., Spellman desk. 4130 Santa Monica.

DESKS, safes, file cases, chairs. SKERLL, 9714 S. Main. WE. 8106.

USED SAFES FOR SALE
948 E. FLOWER ST.

3 EXTRA ROLL-TOP DESKS for sale. Room 505 BR. ARCADE BLDG.

Typewriters and Supplies
Adding Machines

UNDERWOODS, REMINGTONS, ROYALS at 35% to 70% saving.
Terms $5 month.
Rental applied if purchased.
WORLDWIDE TYPEWRITER CO.,
462 S. Spring. Pt. ME. 8442

FOR SALE—Late model typewriter of any make; must be fully guaranteed; at big discount; 15% to 50% less than price of new typewriter.
TYPEWRITER INSPECTION COMPANY,
215 S. Spring st. 2nd floor.

SMALL 7-room home and garage, automatic heater, etc. 962 N. Hobart Blvd.
Lemon Cal. house cleaning, plumbing and wiring. 3390 W. 60th St.
KRESS HOUSE MOVING CO., TR. 8201.

SPECIAL summer sales of guaranteed rebuilt typewriters. One of these will interest you. CORONA-PACIFIC TYPEWRITER CO., 325 S. Hill St.

FOR SALE—Underwood 14-in. typewriter, $15. Mechanical drafting set, $5. R. CHAMBERLAIN, 3131 Manitou Ave.

ADDING and book-keeping mach. and typewriters for rent. Special rates. Adding Machine Co., 317½ S. Hope. TU. 1995.

Sewing Machines

SINGER DROPHEAD	$50
WHITE DROPHEAD	$70
SEWING MACHINE	$10

SINGER SEWING MACHINE CO.
324 S. BROADWAY. Main 4917.

BEAUT. 1925 port. elect. Singer, latest mod. new-like, dbl. feet, auto. tension; beautifully finished; used personal season for sac. DR. 2822 for addr.

BARGAIN big sale of sewing machines, $12 up. Make, drop-ends, $10 up. REPAIRING and RENTING. DU. 5474. Light shop, 2612 SUNSET BLVD.

TWO Singers, $15 and $35, 5-year guarantee. Free service.
EMPORIUM, 712 S. Grand ave.

Clothing. Furs. Etc.

HATS 4 dozen, eastern models, cheap, sac. 304 S. OLIVE. Blackstone Apt. 911.

Jewelry. Diamonds. Watches

TRY and beat this buy. A solid platinum dinner ring, set with 3 large blue-white diamonds and 10 smaller diamonds and 9 sapphires for $90; cannot be duplicated for twice the amount. M. WEINSTEIN, 601 Title Guarantee Bldg.

A FINE solid platinum flexible bracelet, set with over 100 blue white diamonds & 60 genuine sapphires, for $300, worth double. M. WEINSTEIN, 601 Title Guarantee Bldg.

Lumber. Building Materials

SHIP ON YOUR LOT.
Garage 9x14, $44.50. Other sizes in proportion. Complete at yard.
HONSHOLT BROS.,
AVenue 6364. 426 E. Slauson.

LUMBER SPECIAL
4-inch novelty siding, 6 ft. lengths, $17
Miller Bx. & Lbr. Co., 201 E. AVE. 18

FOR SALE: All sizes concrete interlocking hollow tiles for houses, garages, stores, etc. Phone Tyler 3696 specialist.

SECOND HAND BRICKS FOR SALE—
820 TOWNE AVE. HU. 5847-J.

Books and Periodicals

LOT of medical books, recent dates. 607 PROFESSIONAL BLDG., afternoons.

Stamps. Coins. Photos

ORIGINAL pictures Santa Barbara disaster taken 1 hour after earthquake. Sample 25c; doz., $1. FRANCE PICTURES & KODAK CO., box 708, Pomona, Calif.

Flowers. Trees. Plants

NEW lawns cut in and cared for. Fertilizing and pruning work. Phone. ARAPAHOE NURSERY. Elsecn 1602.

Houses, Build'gs—To be Moved

BEAUT. small 6-rm. bung., almost new, cost $6500 to build. Tile bath & sink, Lot 75x, fruit trs. etc. At 5473 FOUNTAIN AVE. Near Gardner. Open. Owner.

WANTED
We buy houses, all sizes.
HOUSE MOVING CO., TR. 8201. KRESS

WILL buy, move and sell building of all sorts. AMERICAN HOUSE MOVING CO., 4073 W. Pico. EX. 6861.

4-ROOM plastered house, $150. Winston st. & Avenue 19. GOLDEN WEST HOUSE MOVING CO. CA. 6840.

DOUBLE garage, cheap to be moved, corner W. 1st and Rampart. 1. Owner.

5 GOOD houses to be moved and one store. 1424 N. DILLON. Pt. 4498.

FOR SALE—2 room office bldg. to be moved. Faber 0462.

WANTED—Miscellaneous

BOOKS BOUGHT.
HOLMES BOOK CO.
BOOKS OF EVERY DESCRIPTION.
PURCHASED.
740 S. MAIN ST.
Phones—TRinity 8756—TUcker 3868.

BOOKS BOUGHT.
Complete libraries or single volumes. Wanted especially, sets of Encyclopedia Britannica, International Encyclopedia and all standard sets. Auto calls. POWNER'S BOOK STORE, 542 S. Spring st. TUcker 8414.

WANTED—MALL SAFE, 24x17. AX. 2281. 4875 MONETA AVE.

WANTED—Office furniture, safes, etc. Call SKERLL, 9714 S. Main. WE. 8105.

WANTED—Spot cash for used office furniture. WE. 5265.

WANTED—Miscellaneous

WANTED—Desks, roll and flat, for 2 offices, also safe and filing cabinets, will pay spot cash. MR. KAHN, TU. 1681.

WANTED—Microscope Binocular. State power and price to DEWHURST, R. F. D., OWENSMOUTH.

Discarded Clothes

MISS ENGLMAN Pays cash for ladies' and gents' cast-off clothing, hats, suits. DMst. 6796. 1319½ W. 7TH. ST.

MEN'S USED SUITS WANTED
Tuxedo, overcoats, pay $5 to $15, pctv. auto. LEVIN, 717 W. 6th. MA. 2806.

WE must have USED CLOTHING. Price, no object. 1124 S. SPRING. VA. 5228.

BOURE BROS. pay highest prices for used clothing. MA. 2602. 1207 SUNSET.

MEN'S clothes bought, price no object. We need them. MA. 8206. 829 W. 2ND.

Diamonds and Jewelry

DIAMONDS WANTED.
Highest cash prices paid. No delay.
M. KLEIN,
711 Lore's State Bldg. 7th & Hope.

WANTED FOR CASH.
Diamonds and Jewelry.
M. WEINSTEIN,
601 Title Guarantee Bldg.
5th & Broadway.

WANTED—Diamonds, jewelry, gold, silver, ware & other valuables; 70% prices paid.
MARKWELL & CO.
Suite 806 Citizens National Bank Bldg.
Cor. 5th and Spring sts. Phone VA. 8097.

I WILL pay the highest price for diamonds, watches, jewelry, bonds; no pawn nor low grade. BISKIN, 414 LOEW'S STATE BLDG. 7th & BROADWAY.

WANTED — WILL PAY MORE MONEY FOR YOUR DIAMONDS AND JEWELRY.
PAYO-KAY
311 LOEW'S STATE BLDG. 7TH-BDWY.

DIAMONDS, pearls, jewelry, old gold; highest prices paid. LOS ANGELES JEWELRY CO. 201 Union Bank Bldg. 5th & Hill.

DIAMONDS bought, sold; cash. L. C. Tyler, room 207 Hunt Tilt-Strief Bldg. 8th & Olive.

DIAMONDS WANTED. SEE ME first. I. F. FINCK. 901 Title Guarantee Bldg.

DIAMONDS bought; highest cash prices paid. LIGHT, 650 S. Spring. Suite 402.

SWAPS—All Sorts

20 ACRES of valencia and navel orange, 9x4-ft. frontage, on blvd., 5-rm. 2-story house, gar., barn, etc. & elec. equipt. 2 blks. walk from P. E. & A. T. & S. F. depot. Price of this ranch, $40,000. Will exchange for Pitchfork, Pa., up to $50,000 and assume.
TRIANGLE REALTY CO.
402 E. Brdwy. Glendale 2948.

EXCHANGE—$800 equity in residence for lot or auto. 3-rm. modern bungalow. 1060 W. 71ST ST. S.W. corner Bachelor ave. $5000. See this at once. If it, then see MR. WEHRLY, 2715 W. 7TH ST. DRexel 3201.

LOOK HERE, "EASTERNERS." Will exchange 5 beautiful lots, close to S. P. depot. Price of this ranch, $40,000. Will exchange for Pitchfork, Pa., up to $50,000 and assume.
TRIANGLE REALTY CO.
402 E. Brdwy. Glendale 2948.

HAVE 7-room home to exchange on beautiful single acre tract Westlake Pk. Worth $1500. Want roadster. What have you? Dun. DU. 5011, or JACK, 2402 WEST 7TH ST.

WILL accept good T. D., mtg. or clear lot in good location with a little cash for 5-rm. bung. Price only $5000. Call 1726 E. Washington, price only $5000. Call owner, CARLTON, 5808544.

I WANT Jefferys lease, clear lot, auto, what have you? Have 7-rm. 2-sty. in exchange for a 3-room equity in 4-room, 2-bedroom house at 2444 EARLY AVE., L. A. Call owner, CORBY, TR. 4781.

MUST sacrifice my 5-room stucco at once. Conditions have altered my plans. Must be handled by owner myself. Making it possible for the first person to buy. 5445 WASHINGTON BLVD.

BUNGALOW, 6 rm. English, just completed, stucco, shingle roof, hardwood floors. In WEST HOLLYWOOD. Want lot equity or what? JENKINS, 7961 SANTA MONICA BLVD. HE. 9200.

WILL accept clear lot, auto., piano, radio or what have you in exch. for $2000 equity, 6-rm. 2 bedroom, house at 5444 Cortes Ave. Near Glendale. COREY, TR. 4731.

L. A. HARBOR! Wilmington, two 4-rm. stucco, separate; 2 on driveway. Will take sedan or lot for $7500 eq. 318 S. CORDOVA. ALHAMBRA. FR. 1703-W.

OVER $4000 equity; bal. mtg. $3500 due 5½ yrs. Income $60 per mo. Acre, speedway and indust. dist. on Blvd. ripe for buy, for what have you? OX. 6612.

$1000 EQUITY, 25 ft. business, 50 ft. residence. Clear lots; close in. Owner, 1000 Bway. JE. PENNEY, 645 So. Figueroa.
KRESS HOUSE MOVING CO., TR. 8201.

WILL trade $1500 equity in 5-rm. mod. bung. & gar. for lot of equal value or diamonds. 960 FEDORA ST. Flat C. FI. 0-3-24.

I HAVE a Studebaker, 1925 model brougham, want to trade for house or lot, or will sell you; FRED E. RANAGAN, 201 E. 8. Rivera Blvd.

WANT clear land. I have 3 brand new 5-rm. stucco bungalows, tile bath & sink; 1000 gal. tank, will exchange 1 or all. Mr. Ripley, owner, VA. 0816.

WILL trade new cabin, Big Bear Lake front. Running water. Wonderful view. Completely furnished, for clear lot, val. $2000. DR. 2030 or 1315 ANGELUS AV.

1921 CUNNINGHAM, take light car or what? No part payment; also vacant business. Cal. garnishee, $18,000; part trade. VA. 8188.

LADY'S 3-stone diamond ring, value $400. Will trade as down payment on late model auto. No junk. See MR. GRELG, 519 Metropolitan Theater Bldg. Broadway 3044.

5-RM. house, $4850. Good court site. Paved to alley. Walk from P. E. & A. T. & S. F. depot. Price of this ranch, $40,000. Will exchange for Pitchfork, Pa., up to $50,000 and assume.
TRIANGLE REALTY CO.
402 E. Brdwy. Glendale 2948.

HAVE new standard make auto. Will exchange for clear lot in L. A. county that is suitable to build a small home. If cash payment is desired, will allow. Address R. box 124, TIMES BRANCH.

FOR EXCHANGE—Inc. bus. loss, vestry of Venice. Leased to gas serv. station & real estate office. Can increase income to $500 per mo. Owner home or accessible equity of $20,000. Call E. K. WILSON, 719 Westminster ave., Venice. 614-48.

HAVE 7-room home paid in for stucco in beautiful single acre tract Westlake Pk. Worth $1500. Want roadster. What have you? Dun. DU. 5011, or JACK, 2402 WEST 7TH ST.

WILL accept good T. D., mtg. or clear lot in good location with a little cash for 5-rm. bung. Price only $5000. Call owner, CARLTON, 5808544.

I WANT Jefferys lease, clear lot, auto, what have you? Have 7-rm. 2-sty. in exchange for a 3-room equity in 4-room, 2-bedroom house at 2444 EARLY AVE., L. A. Call owner, CORE

AUTOMOBILES, ETC.—

Automobiles

For Sale

STUDEBAKER big six sport balloon tires, wire wheels, special new paint job, motor, tires, top, curtains, all like new; owner must sell; $1250 cash. 1111 S. WESTERN AVE. 11th.

Trucks and Delivery

HERE IS THE KIND OF BUSINESS LOCATION WE HAVE—

AUTOCAR, 3-ton, dump, 4-cyl. Cont. motor, 4-speed trans., Timken axles, Kimball 4-ton dump body, STANDARD DUMP CO., 2100 E. 16th st.

FAIRLESS 1½-TON, 1924 model, MERCER ROADSTER.

They're going to-SELL 'em ONE OR ALL.

E. J. RUDDLE CO., 1925 S. Main.

FORD 1½-ton end two ton stake bodies, one with grain sides, one with express, stock racks, all in good condition. Cheap. 1130 S. Figueroa.

WILLYS-KNIGHT 1926 touring, fine condition, must sell at once, $750. 1130 S. Figueroa.

WILLYS-KNIGHT 1926 sedan, terms, $750. 1130 S. Figueroa.

WILLYS-KNIGHT sedan, 1924 model, like new. Call today. H. O. McKINNEY, 1130 S. Figueroa.

WILLYS-KNIGHT 1925 6-cyl. touring, CAR FOR THE MONEY. 1130 S. Figueroa.

1925 WILLYS-KNIGHT touring, with $125 in accessories, only 5000 miles, $1150. Or terms to responsible party. 1130 S. Figueroa.

WILLYS-KNIGHT 1926 touring, like new, fully rebuilt in factory. 1130 S. Figueroa.

Or terms to responsible party. 1130 S. Figueroa.

CALIFORNIA AUTO CRAFT CO., 1130 S. Figueroa.

WILLYS-KNIGHT 1925 touring, late 1926 model, like new, fully equipped, $1150. 1130 S. Figueroa.

WILLYS-KNIGHT 1925 touring, like new, fully rebuilt in factory

CITY LOTS AND LANDS—For Sale

VIEW LOT IN LAUGHLIN PARK ESTATE OF ONE ACRE IMMEDIATELY ADJOINING THE FINEST AND COSTLIEST DEVELOPMENTS IN THIS, OUR MOST DESIRABLE RESIDENTIAL DISTRICT; OWNER, DOING ABROAD INDEFINITELY, WILL SELL AT A GENUINE SACRIFICE AND GIVE LIBERAL TERMS TO RESPONSIBLE PARTY. Empire 6238.

SACRIFICE BARGAIN.
LARGE
UNRESTRICTED CORNER.
Owner will sacrifice 25-ft. corner adjoining cement. Large corner on high ground in choice closed-in Wilshire district where rents are the highest. Ring for facts or appointments. EDWARDS & WILDEY CO., 725 TR. 6920. 1304 Edwards & Wilder Bldg.

SPECULATORS—YOU
buy 50-foot lot Mesa Drive, 1 have tenant and wants garage, agrees for $500 cash; rent; equity 4, rest in yearly advance. Lot $10,000, building costs about $14,000. Act quick. Phone MR. COFFEE, Empire 7567.

IN WINDSOR SQUARE.
For a limited time we can deliver 100 ft. on Lorraine in Windsor Square. A $25,000 home can be moved onto this lot. Investigate. HAMILTON & WILSON, 455 S. La Brea. Jefferson 1185.

ONLY $10 DOWN. $10 MO.
High and slightly sunny level, in very attractive residence district; close to Eagle Rock. See or 'phone R. G. ORR TO NORTH Verdugo Road. WESLEY ROBERTS CO., 5737 Eagle Rock Blvd. CA. 1948.

101 FT. FRONTAGE, $600—
Close in, 15 min. to 7th and Broadway. No initial payment required. $10 per week or interest basis. $10 monthly payments. Water, gas, elec., paved streets. LOFTUS LAND CO., 4500 Huntington Dr.

GLADYS AVE. NEAR NORMANDIE, 50 ft. $4500 TERMS. 1 MW. 8207. 1200 W. GLADYS. TU. 4606.

SPARKS 10t 50x135 on 15th, near Hill St. Owner, 2370 MONETA.

APARTMENT FLAT PTY.—For Sale and Exchange

FOR SALE—SACRIFICE, 7083 W. 6TH ST. HOUSE AND LOT 80x133. $21,000 NET. OWNER, 1315½ S. SPRING.

BUSINESS PROPERTY—For Sale

ASK ABOUT THESE

PRICE $52,000.
2-story brick stores and hotel on West Third, east of Figueroa.

PRICE $110,000.
Exceptional corner on Pico. Two-story brick. Good income on these properties.

A. S. STRONG CO.,
Third and Figueroa. Phone 82-64. 924-17.

SAVE $25,000.
INVESTORS ATTENTION!
We have holders of that 5-acre if not sold this week, on corner of Pasadena and Angeles Mesa Drs., showing about 12% on $100,000 per year. Only $250,000. Terms unlimited, possibilities, as it is a key and our terms. Also at the intersection of 2 busy boulevards and in the center of a thickly populated section. MAIN 4943.

AVERAGING NEARLY 15%, NET
ON CAR LINE, good construction, owner now building, recently leased to SAFEWAY and other reliable tenants. Price $42,500. $22,500 cash. A property we can recommend to the most conservative. No trades. LIND DeHAVEN CO., Bank of Italy Bldg. TR. 9136.

20 YEAR LEASE
$64 FT. ON MELROSE AVE.
Just west of Western. Corner with 3 bldgs. 30 yr. building at 30 yr. rate. Owner price is only $70,000. Reports between 12 and 13% net. Terms. No trades. Ask for J. M. MARKHAM, 217 Metrose ave. Rio. 0102. Eves. GR. 49451.

WILSHIRE BUSINESS CORNER
100x112—IMPROVED
Income about showing 11% net yearly on total price. Terms. No phone interviews.
ROBERT BUCHTEL, Realtor
1542 Vine street, Ghaelle 4026
Hollywood Hemstead 1484

PASADENA'S BUSINESS OPPORTUNITIES
COLO. ST. COR. 100x137½.
$10,000 will handle. 4 yrs. to pay. Colo. st., 100x150, Close in. Terms to suit. Make offer and grasp opportunity. Harwood income property. Terms.
E. HIVERT, Sole Agent,
1630 E. Colo. P. O. 5238.

AUCTION
Friday, July 17, 2 p.m. VA. 4531.
Will Smith Main st.
Wonderful business lot 48x100. Improved with 2-room bungalow. Will be sold absolutely without reserve above mortuage of $4000.

FOR SALE—In REDDING, Shasta County, 9-room brick hotel and 2-story brick basement house. Eight stores fully rented. Fifty-four rooms in sixteen apartments. Both on main street, one block apart and opposite City Hall. This year Address E. GUIBARAI, Owner, 219 Market street, REDDING, California.

2-STORY BUSINESS BLDG.
6 stores and 2 apts., upstairs, heated by hot water; are income $1,050 per month. We recommend this investment.
W. A. FLICKINGER & CO.,
7251 MELROSE AVE. WE. 9904.

SPECULATORS! INVESTORS!
Owner leaving town, will sell 7-room home with or without furniture. Bargain for future business property.

BUSINESS PROPERTY. $31,000.
W. 11th, near Santee
OWNER, MEtropolitan 3394.

BUSINESS property from $35,000 to $75,000. Want smaller property or clear ranch. H. W. KRAEMER, 2455 W. Pico. Phone 69449.

OWNER SACRIFICES IMPROVED Santa Monica Blvd. lot, has wonderful future, good location. $17,000. PHONE 291-559.

SACRIFICE SALE
Make offer on 1524 S. Los Angeles St. Owner, MR. MOSS, Trinity 4797.

BEVERLY BLVD
50x150. ONLY $14,975.
BRYANT, 433 Title Ins. Bldg. TR. 8836.

GRAND AVE. COR. 64 FT.
INCOME, $225 MONTHLY
TR. 0451.

5 STORES on Sunset Blvd. Best buy in town, need money. $14,500; $7000 cash. OWNER, 709-148.

WEST SIXTEENTH ST.
Brick gar. bldg. near Hoover, 50x114. $25,000, mtg. $12,000. Owner, DR. 6412.

LOT 85x100. 2-cm. mod. house thereon. Owner will rent. 6871 HOLMES AVE.

BUSINESS PROPERTY—For Sale

DOWNTOWN BUSINESS PROPERTY
North of Ninth. East of Figueroa.
Directly in path of big developments.
Adjoining limit height buildings.
Price $175,000
Income 1 22,500
Cash required 85,000

See Mr. Cross or Mr. Lyon.

NEW 107TH ST. BUSINESS CORNER.
West of Western. 155x150 feet. One-story brick building, eight stores. Minimum income, $9780 first year. Price $85,000, $25,000 cash will handle.

See Mr. Lyon or Mr. Cross.

H. LEW SUCKERMAN CO.
406 Commercial Exchange Bldg.
VA. 1561. VA. 8426.

BIG DOINGS NOW
TENTH STREET
DRIVE OVER FUTURE RED CAR VERMONT & WESTERN. LOOK THE SITUATION OVER. PICK OUT ANY CORNER THAT LOOKS GOOD TO YOU. THEN CALL ON C. A. PETERSON, REALTOR, VERMONT AVE. AT 10TH. DON'T DELAY. NEVER AGAIN AT THIS PRICE. DON'T BE ONE OF BANKING TOWN. IN A YEAR OR TWO YOU'LL BE FRIENDS WHEN YOU COULD HAVE DONE DO IT NOW!

MAKE YOUR OFFER. 107 ft. business frontage on Sunset Blvd. at Occidental. Must be sold. OWNER, DR. 6000.

$10,000 UNDER value. This week. Best one west of Western on Wash. Blvd. 1151x150. TOM MASH, BLVD. Culver City.

FOR SALE—BY OWNER. DAVIS AVE. IMPROVED. FOR PARTICULARS PHONE Whitney 5479 or Ft. 4753.

FOR SALE—$50,000 West 8th, 1½ blocks west of Figueroa, or will lease 99 years. E. P. BRONT, Phone Vandike 0344.

INDUSTRIAL PROPERTY—For Sale and Exchange

EAST NINTH STREET.
BARGAIN.
Within one-half block of San Pedro St. Two adjoining lots for sale for $20,000 each if sold at once. Don't overlook this bargain. Terms. See E. E. GREGG.

W. I. HOLLINGSWORTH & CO.,
Realtors,
Hollingsworth Bldg., 6th & Hill.

WONDERFUL Industrial Property. 18 acres, Inwood Station, Alameda Blvd. facing Southern Pacific R.R. with 2026 feet. A 60-foot street on each side, making it the most factory site on Alameda Blvd. between Los Angeles and Harbor. Unlimited supply of water from well on property; also gas and electricity.
Price $1,000 per acre. Only quick sale.
HARRY MILLER, owner, 142 Rim Ave., Pasadena.

TO OWNERS
WE have large number exchanges offered for industrial properties.
List Your Industrials with Us.
Call Mr. Brent.
BRENT & VANDERVORT,
Members Exchange Bureau
The Financial Center Bldg. TR. 6104.

UNDERPRICED
Present income will pay taxes and interest on investment. Ideal location for factory, the northwest corner of Santee and 21st St., size 107x148, zoned "D." Only $17,500 cash, liberal mortgage.
MURRAY & EVANS,
804 Starkey Bldg. VAndike 5294.

GOODYEAR INDUSTRIAL
WE have for sale 90,000 ft. left, 51st st., just west of Central. Bargain price. Terms. Interest paid 7% on deferred payments. GOODYEAR COMPANY, Owners, 317 Edwards-Wilcox Bldg. Vandike 2068.

HERE IT IS.
200x150, industrial corner. Well, located. Price can be handled.
HOEHLE & SMITH, Inc.
5001 Santa Fe ave. DE. 7687.

INDUSTRIAL PROPERTIES
In every section for SALE or LEASE. See us first. ROBERT MARSH & CO., Inc., MARSH-STRONG BLDG.
Trinity 1151.

INDUSTRIAL SITE
FOR SALE OR LEASE IN EAST SIDE.
CAR SIDING.
W. M. GLAND & COMPANY.
Faber 3442.

WONDERFUL INDUSTRIAL PROPERTY.
Ideal for Sale. Close in. Trackage. Sewer and all public utilities.
CARLIN G. SMITH, INC.,
2001 Santa Fe ave. DE. 7697.

MUST BE SOLD
LOOK AT 522 ALSO ST.
MAKE CASH OFFER. OWNER, 73945.

INCOME PROPERTY—For Sale

PARTNERS DISAGREE.
THEIR LOSS YOUR GAIN.
WILL SACRIFICE.
86-ROOM APARTMENT-HOUSE.
IN WILSHIRE DISTRICT.

Overstuffed furniture, excellent carpets throughout, china, silver, glassware, complete in every detail.

BEST CASH OFFER TAKES IT
OR
Will trade for vacant or improved property. No phone information. See MR. COOK or MR. GAIL.

W. I. HOLLINGSWORTH & CO.,
Realtors,
Hollingsworth Bldg., 6th and Hill.

INCOME AND RENTAL BARGAIN.
Neat and artistic well constructed 4 flr., brick apts. east frontage, high restricted and excellent rental neighborhood. Mahogany finish, extra large living rms. All features in 1925 apts. Automatic control unit heating system, guaranteed construction from foundation to roof. Income $940 per month. Will exchange for income property that is not away. Am asking $67,500, but will let you mean figures make offer. Make your own terms. No agents. 2800753. MR. HAYE.

I HAVE YOU $50000
Big income property. Consists of four 4-rms., family flat, 2-rm. duplex and 2-rm. bungalow. Excellent location. Fine income. Positively will not exchange. Will sacrifice for $27,500, $5000 down, balance reasonable terms. Don't overlook this. It is good. MR. TREAT, with
J. H. FERGUSON CO.,
2707 W. 7th ST. DR.
Dunkirk 0572.

DUPLEX SUITS—
10 rms. Girard, nr. Western.....$16,000
10 rms. Vermont, nr. 10th.....18,000
10 rms. Trenaine nr. 12th.....21,000
10 rms. corner on Sycamore nr. Whitley, at cost price.....25,500
10 rms. Gramercy, nr. 7th.....29,500
13 rms. nr. 3rd & Vermont.....27,500
Immediate cash payments will handle.
CALZ, MR. COX, Dunkirk 0700.

SACRIFICE.
$15,000 cash will put you in possession of income of $700, plus rent from a high class piece of property near Wilshire. I must sell; this is $10,000 below value. Owner need not see you in letter. Address S, box 292, TIMES OFFICE.

BUY INCOME NOW.
Let us show you a list that will never be lower, but in a short time will be moving higher. Give name and phone in letter. Address S, box 292, TIMES OFFICE.

INCOME PROPERTY—For Sale

FOR SALE—2-story business block, Hollywood Blvd., just east of Vermont, 200 feet frontage, 125 feet deep, 12 stores below, 54 newly furnished rooms upstairs, machine shop, 40x80, in rear. Income $30,000 year, with future increases. Important cross-town intersection. Price $350,000. The improvement of Olive Hill is bound to send values skyward in this neighborhood, straightaway better than Hollywood and Cahuenga. Big things looked for here in the near future. Values should more than double in 5 years. No property in Los Angeles with a greater future than this. Owner will take some trade. Balance cash & mortgage. See FRANKLIN HARPER, Owner's Agt., 6025 Hollywood Blvd. 506-509.

$32,000
Here is your chance to buy a good property with a safe income. Consists of four flat buildings on corner lot, vicinity of 7th and Vermont. Built 2 years ago. Leased to one party until 1930. Income $4000 per year. Is well financed and small amount of cash will handle. MR. PARKINS.

O'CONNELL & WHITE
4082 W. 6th st., at S. Andrews Pl.
Pitney 4067. Pitney 4068.

DOUBLE YOUR MONEY IN ONE YEAR.
8-STORY BRICK APARTMENT HOUSE.

Los Angeles st. near Pico in direct line of advancing Los Angeles wholesale district. Now worth $20,000 except asking price. Could be converted into loft building. Security lease bringing good net return on equity. Lease has 5 years to run at reasonable figure if desired. Price $87,500. $37,500 cash.
MR. OWEN. P. D. CORNELL CO.
620 Story Bldg.

$65,000 PROPERTY FOR $50,000.

$45,000 CASH WILL HANDLE.

12 apt. bungalow court and five 7-room residences covering 250 feet on N. Brand in Glendale.
Income from bungalow court, when completed 2 years ago was $400 per month, is now fully leased. Will sell at less than cost to anyone buying one or more. L. R. DYKES, 648 N. BRAND BLVD., TEL. GLENDALE 1478-J.

4 STORES. 2606-12 W. 57TH ST.

This new store bargain is located just east of Vermont on 9th. 100 ft. frontage, 5 stores, best construction; well built up neighborhood. Property is worth $60,000 to $65,000; bldg. cost $15,000; total $75,000. Will sell for $47,500; only $15,000 cash. Terms. Price $5250. Will consider good lot or bungalow at part payment. Courtesy to agents. Exclusive with us.
RALPH E. FORD,
607 South Western. DUnkirk 1900.

5885 3RD AVE. Owner leaving city, new 5-room, double stucco, $4,500. Terms of $1amoun. East frontage. Extra large closets, disappearing bed nook, double garage, cement side drive, lot 50x150. Price for quick sale and terms say owner on premises.

SACRIFICE—Central Hollywood corner fountain and Normandie, zoned for business, 100 feet, 125x150, improved with two modern stores and flats. Rents $180. Sacrifice at $30,000. Terms, owner must sell. $20,000 cash. Terms. Owner on premises. 800-017 or GL. 92868.

HOLLYWOOD
BUSINESS CORNER
10 units, monthly income, $4500 a yr. Price $52,000, $10,000 cash. IRWIN, 5462 Sunset Blvd. HE. 2727.

SACRIFICE MODERN STUCCO FLAT 8 ROOMS AND SLEEPING PORCH. NO. IDEAL LOCATION. OWNER CONSIDERS CITY PROP. PART PAYMENT. OPEN FOR INSPECT. 1261½ S. PLYMOUTH. FR. EM. 8272.

WASHINGTON BURBANK BUSINESS CORNER. Near Pico High School. Two store block. Will sacrifice for $36000. Terms. Courtesy to real estate brokers.

SUBURBAN PROPERTY—For Sale

THIS IS A STEAL
One of the best buys in Arcadia. 1 acre, 6 rm. house with hdwd. floors, tile bathroom and furnace, garage, chicken, cesspool, for 600. Very fine assorted orchard.
Reduced there to submit, priced right. This is a buyer's market at present. The wise ones know it. Step and see us.
ACREAGE
All sizes and prices. We are owners and subdividers. Having resided in Arcadia since 1910, we know values thoroughly.
SCHWARZKOPF REALTY CO., ARCADIA, 2 offices: Cor. HUNTINGTON DR. and Baldwin Ave., Cor. SANTA ANITA and Huntington Drives, (opp. church.)

SACRIFICE.
5 acres, 4-yr.-old walnuts, interest with peach, modern house, pipe line. $6500. $2500 cash, balance
THIS IS A GENUINE SACRIFICE, SO ACT QUICKLY.
OWNER, A. KELLOGG,
172 Sherman Way, Van Nuys. PH. 141.

FOR SALE—Acres and ¼ acres in full-bearing fruit. Some improved with new bungalows. Close in. Also 10 acres and 5 acre parcel stocks, 1 yr. McMICKEN Realty, Duarte Road at Baldwin Ave., West Duarte.

BEAUT. 5-A. cor. 7-rm. mod. house, Gas station. Equipped for 5000 chickens. Lots of room for trucks. Along worth price asked. Must sell by Aug. 1st. See owner at gas station, 12424 VENTURA BLVD., Van Nuys. Phone 291-J. Studebaker Co. Club.

FOR SALE—6-rm. home, 50x150 lot, in Burbank, 1 block car & stores. $2500. Payments to suit. Also 6-rm. furnished home in Montebello, $7250. Beautiful shrubbery, trees, flowers, modern stucco garage. Ph. 170-J, Montebello.

ACREAGE—West Arcadia, 2, 3 or 5 acres. Paved sts., trees, 1st class soil, sheep, water. Near car. Real bargain. Terms. OWNER, 324 Live Oak Drive, near Baldwin Ave., ARCADIA.

POULTRY AND BERRY RANCHES—
1 to 10 acres, improved and unimproved offered at real bargains.
VAN NUYS LAND & DEVELOPMENT CO.
Van Nuys Bldg. Van Nuys, owners.

6-ROOM & garage, magnolia stucco, new, $250 down, bal. like rent. Owner, full particulars, furnished. Address H, box 406, TIMES BRANCH.

1 2/3 ACRES, $6300, $1364 cash, bal. easy. Nr. Whittier and Bird. Fine homesite and wonderful avocado land. Ph. 54-J, evenings.

NINE lots, 80x150 at Arch Beach. V. J. BUMSTED, 500 Chapman Bldg. TU. 7031.

Redondo Beach

FOR SALE—NICE HIGH LOT, CHEAP. 1263 TRENTON ST., L. A.

COUNTRY PROPERTY—For Sale

30 ACRES 70 miles from Los Angeles on Blvd. 15 acres in 9-year-old Bartlett pears, 15 acres diversified with fruit, garden, fenced and cross-fenced. 5-room bungalow, double garage, barn & chicken house, 3 acres mules and equipment. Well and pump, spring water piped to 5 houses. Terms, $10,000, for diversified fruit, grapes or alfalfa. $8500 worth of fruit on the trees. Value $33,000; mortgage $10,000. A going ranch; will sacrifice for cash. Call FAber 5558 or write 231 S. OLIVE, owner.

SECRETS
The fastest growing town on the Coast Highway in San Diego County.
30 acres, $400 per acre, in water district 5 acres, all ocean view property.
Terms from $400 per acre up.
Highway business lots, $3500 up.
Residence site $395 up.
Easy terms.
In New Hotel Building.

ALFALFA LAND
WITH WATER.
$35 PER ACRE.
I have 240 acres of alfalfa land with large well, water about 30 ft., which I will sell, also the pump for cash only. There is an old pumping plant with 6-in. pipe, but some repair. Capacity 90 inches of water.
H. BRIGGS,
Hinkley, Calif.

BIG SNAP—FOR SALE, 2500 ACRES, COTTON LAND, MERCED CO., CALIF. ALSO SNAPS IN ALFALFA AND FRUIT LANDS.
F. CARMEAN, LeGRAND, CAL.

5 3-4 ACRES, 8 miles from Fullerton and Anaheim, on paved blvd. 2 acres of 9-year-old Valencias, balance bare land, interest in 5-room pumping plant, heavy crop set for next year, price $10,000. Terms. Courtesy to agents. BOB W. COMMONS-WEALTH, Fullerton, Calif. A. H. ROTH-KARMEL.

160 ACRES near Fresno, grapes and figs. Underground pipe line, fine 2-story house. Particularly suitable for big poultry proposition with the place, fine soil. Will take part trade. Also have 160 acres alfalfa land for sale or trade. O. L. BOELEN, 612 Black Bldg. TUcker 6961.

WANTED—10 or 20 land buyers to take over 500-acre tract, finest land in the world. Lots 2½ acres, walnuts, river on main blvd. Ideal for a colony. If you are interested, see S. D. MARSH, Rm. 1, Hamilton Hotel, 8 to 9 a.m.

5½ ACRES on Valley Boulevard, West Riverside. Abundance of water, gas, electricity, telephone, rail delivery and bus service. Price $2500. $250 cash, balance easy. Address C. O. SPRAKE, 512 So. Raimart Blvd. L.

CHOICE 70 ACRES for sale, or lease for 5 years. Cash required, $31,250. Good land leveled and checked ready for alfalfa. Fine water. Good house, barn and everything complete. 1010 STOCK EXCHANGE BLDG. Vandike 1943.

10 ACRES, 7 years, almonds and cherries, in Tujunga Valley. 5-room house, 6 shares of water stock. This to be sold for $7,500 or new land. Will trade. Write Owner, 520 Manor Drive, Willmar Station, L. A.

5 ACRES, $6300, $1364 cash, bal. easy. Nr. Whittier and Bird. Fine homesite and wonderful avocado land. Ph. 54-J, evenings.

Laguna Beach

NINE lots, 80x150 at Arch Beach. V. J. BUMSTED, 500 Chapman Bldg. TU. 7031.

Redondo Beach

FOR SALE—NICE HIGH LOT, CHEAP. 1263 TRENTON ST., L. A.

COUNTRY PROPERTY—For Sale

30 ACRES 70 miles from Los Angeles on Blvd. 15 acres in 9-year-old Bartlett pears, 15 acres diversified with fruit, garden, fenced and cross-fenced. 5-room bungalow, double garage, barn & chicken house, 3 acres mules and equipment. Well and pump, spring water piped to 5 houses. A going ranch; will sacrifice for cash. Call FAber 5558 or write 231 S. OLIVE, owner.

SUBURBAN PROPERTY—For Sale

Baldwin Park

SNAPS— WERNER ACRE LOTS —SNAPS
Modern tract with own water system. Only $250 to $1300. 20% down, $15 mo. MYERS LAND COMPANY, INC.
Care L. R. Cochran, Baldwin Park

Bell

1-acre home with chickens, goat, all tools, 50 fruit trees, garden. Cash make terms. Owner, 400 FLOWER ST., Bell.

Willowbrook

LIVE here while you build; good 14x18 garage house on lot 52x135; 10 fruit trees 2 years old, grapes and blackberries. See garden. Take red car to Wilshire-Vermont, walk 1 blk. E. to Glenn Ave. S. to 12121. Cheap, easy terms. Call any time except Sunday.

Van Nuys

SHERMAN WAY corner, near Van Nuys. 200x150 Ft. at Rice ave. Very desirable for subdivision, 8-rm. house, garage, poultry houses, price reduced to $30,000. OWNER, 10851 Sherman Way.

Watts

AUCTION SALE—Thursday, July 16 at 2 p.m. 2-room bungalow, 2036 York st., 1½ blocks west of Illinois. 4-room bungalow on double lot, 2110 Defiance st. 2 vacant lots on 109-11 Stella. (No reserve.)
E. K. NOLAND, AUCTIONEER.

BEACH PROPERTY—For Sale

CAPISTRANO BEACH
"PEARL OF ORANGE COUNTY"
2 miles of bathing beach, large lots, $400, including improvements, easy terms, best opportunities are here with the "Birth of the city." "Step in."
WALDY, 600 Crocker Bldg., 124 W. 4th st. Phone TR. 8317. 2700.

BALBOA ISLAND, 220 Pearl st., 5-room cottage, screen porch, sleeping porch, bath, toilet, shower, furnished, 5 beds, garbage, parking allowed, terms, price asked. Must sell by Aug. 1st. See owner at gas station, 12424 VENTURA BLVD., Van Nuys. Phone 291-J. Studebaker Co. Club.

FOR SALE—6-rm. home, 50x150 lot, in Burbank, 1 block car & stores. $2500. Payments to suit. Also 6-rm. furnished home in Montebello, $7250. Beautiful shrubbery, trees, flowers, modern stucco garage. Ph. 170-J, Montebello.

ACREAGE—West Arcadia, 2, 3 or 5 acres. Paved sts., trees, 1st class soil, sheep, water. Near car. Real bargain. Terms. OWNER, 324 Live Oak Drive, near Baldwin Ave., ARCADIA.

POULTRY AND BERRY RANCHES—
1 to 10 acres, improved and unimproved offered at real bargains.
VAN NUYS LAND & DEVELOPMENT CO.
Van Nuys Bldg. Van Nuys, owners.

6-ROOM & garage, magnolia stucco, new, $250 down, bal. like rent. Owner, full particulars, furnished. Address H, box 406, TIMES BRANCH.

1 2/3 ACRES, $6300, $1364 cash, bal. easy. Nr. Whittier and Bird. Fine homesite and wonderful avocado land. Ph. 54-J, evenings.

Balboa

2-RM. strictly mod. cottage, ¼ block to beach, will close for cash or exchange. 1001-3 COM. EXCH. BLDG.

Corona Del Mar

BEAUTIFUL 5-rm. close in front, only $1000. L. P. FULTON & CO., Inc. Agts., 508 Balboa, Cal. Phone 128.

Laguna Beach

NINE lots, 80x150 at Arch Beach. V. J. BUMSTED, 500 Chapman Bldg. TU. 7031.

Redondo Beach

FOR SALE—NICE HIGH LOT, CHEAP. 1263 TRENTON ST., L. A.

COUNTRY PROPERTY—For Sale

30 ACRES 70 miles from Los Angeles on Blvd. 15 acres in 9-year-old Bartlett pears, 15 acres diversified with fruit, garden, fenced and cross-fenced. 5-room bungalow, double garage, barn & chicken house, 3 acres mules and equipment. Well and pump, spring water piped to 5 houses. A going ranch; will sacrifice for cash. Call FAber 5558 or write 231 S. OLIVE, owner.

SUBURBAN PROPERTY—For Sale

THIS IS A STEAL
One of the best buys in Arcadia. 1 acre, 6 rm. house with hdwd. floors, tile bathroom and furnace, garage, chicken, cesspool, for 600. Very fine assorted orchard.
Reduced there to submit, priced right. This is a buyer's market at present. The wise ones know it. Step and see us.
ACREAGE
All sizes and prices. We are owners and subdividers. Having resided in Arcadia since 1910, we know values thoroughly.
SCHWARZKOPF REALTY CO., ARCADIA, 2 offices: Cor. HUNTINGTON DR. and Baldwin Ave., Cor. SANTA ANITA and Huntington Drives, (opp. church.)

SACRIFICE.
5 acres, 4-yr.-old walnuts, interest with peach, modern house, pipe line. $6500. $2500 cash, balance
THIS IS A GENUINE SACRIFICE, SO ACT QUICKLY.
OWNER, A. KELLOGG,
172 Sherman Way, Van Nuys. PH. 141.

FOR SALE—Acres and ¼ acres in full-bearing fruit. Some improved with new bungalows. Close in. Also 10 acres and 5 acre parcel stocks, 1 yr. McMICKEN Realty, Duarte Road at Baldwin Ave., West Duarte.

BEAUT. 5-A. cor. 7-rm. mod. house, Gas station. Equipped for 5000 chickens. Lots of room for trucks. Along worth price asked. Must sell by Aug. 1st. See owner at gas station, 12424 VENTURA BLVD., Van Nuys. Phone 291-J. Studebaker Co. Club.

FOR SALE—6-rm. home, 50x150 lot, in Burbank, 1 block car & stores. $2500. Payments to suit. Also 6-rm. furnished home in Montebello, $7250. Beautiful shrubbery, trees, flowers, modern stucco garage. Ph. 170-J, Montebello.

ACREAGE—West Arcadia, 2, 3 or 5 acres. Paved sts., trees, 1st class soil, sheep, water. Near car. Real bargain. Terms. OWNER, 324 Live Oak Drive, near Baldwin Ave., ARCADIA.

POULTRY AND BERRY RANCHES—
1 to 10 acres, improved and unimproved offered at real bargains.
VAN NUYS LAND & DEVELOPMENT CO.
Van Nuys Bldg. Van Nuys, owners.

6-ROOM & garage, magnolia stucco, new, $250 down, bal. like rent. Owner, full particulars, furnished. Address H, box 406, TIMES BRANCH.

1 2/3 ACRES, $6300, $1364 cash, bal. easy. Nr. Whittier and Bird. Fine homesite and wonderful avocado land. Ph. 54-J, evenings.

Altadena

HOUSES for sale, 4 rooms and glassed-in sleeping porch, lot 100x210. Highly improved, $4,000. Chicken yard. Write G. W. POWERS, 287 So. Hudson, Pasadena 3028.

Arcadia

COUNTRY place. Wonderful 10-acre country place, situated in foothills of Sierra Madre Mts., on Foothill Blvd., near Santa Anita Dr., Arcadia. Known as the "Oaks." This beautiful estate includes well-appointed house, fine cobble-stone garage, large barns with living quarters for help. Chicken runs and sheds. Well equipped pumping plant, deep wells, supplying pure water. 850 citrus and deciduous fruit trees, lawns, shubbery, etc., all in fine condition. Ideal location as home for one in moving picture profession. For price and terms address CLARA BALDWIN STOCKER, 419 Merritt Bldg., Los Angeles.

Burbank

BURBANK.

In the Greater San Fernando Valley!
Fine residential lots and beautiful homes on the easiest kind of terms. Fully improved, close to schools. Transportation facilities. See Mr. Maskey or Mr. Kennedy or phone for appointment.
TAFT REALTY CO.
5751 Hollywood Blvd. Holly. 7190.

SACRIFICE by owner, stucco house, almost new, 4 rooms and bath. Half way between Burbank and Lankershim. Price $3850. Will accept any reasonable down payment or sacrifice for cash. 530 W. SAN FERNANDO BLVD., Burbank 277-J.

Culver City—Palms

FOR SALE—4-room English cottage, Culver City. Owner. HE. 2254.

VENTURA Blvd., 180x175, mod. bung., 5-r. $13,500. 18220 VENTURA BLVD.

Altadena

HOUSES for sale, 4 rooms and glassed-in sleeping porch, lot 100x210. Highly improved, $4,000. Chicken yard. Write G. W. POWERS, 287 So. Hudson, Pasadena 3028.

Arcadia

COUNTRY place. Wonderful 10-acre country place, situated in foothills of Sierra Madre Mts., on Foothill Blvd., near Santa Anita Dr., Arcadia. Known as the "Oaks." This beautiful estate includes well-appointed house, fine cobble-stone garage, large barns with living quarters for help. Chicken runs and sheds. Well equipped pumping plant, deep wells, supplying pure water. 850 citrus and deciduous fruit trees, lawns, shubbery, etc., all in fine condition. Ideal location as home for one in moving picture profession. For price and terms address CLARA BALDWIN STOCKER, 419 Merritt Bldg., Los Angeles.

Burbank

BURBANK.

In the Greater San Fernando Valley!
Fine residential lots and beautiful homes on the easiest kind of terms. Fully improved, close to schools. Transportation facilities. See Mr. Maskey or Mr. Kennedy or phone for appointment.
TAFT REALTY CO.
5751 Hollywood Blvd. Holly. 7190.

SACRIFICE by owner, stucco house, almost new, 4 rooms and bath. Half way between Burbank and Lankershim. Price $3850. Will accept any reasonable down payment or sacrifice for cash. 530 W. SAN FERNANDO BLVD., Burbank 277-J.

Culver City—Palms

FOR SALE—4-room English cottage, Culver City. Owner. HE. 2254.

MOUNTAIN, RESORT, LAKE Prop. For Sale, Exch., Wanted

MUST have money. 5-acre estate, Topanga Canyon highway, roads, wonderful view, $25000. ¼ cash, bal. 4 yrs. Address A, box 240, TIMES OFFICE.

ARTISTIC mountain cabin on lot 40x270 near Mulholland Dr. New 2 rooms, bath, close construction. Only $795. Easy terms. OWNER, HE. 4081.

BIG Bear Lake lot, 75x194. Furn. cabin, 2 rms., and bath, electricity, fine well sat., priced low, will rent. F. E. TENNANT, Pine Knot, Cal.

CABIN site, 40x270. Near Mulholland Dr. $350. Easy terms.
OWNER. HE. 4081.

STRAWBERRY LODGE on Arrowhead Rd. Lots $200. No up. E. J. BUMSTED, 500 Chapman Bldg. TU. 7031.

MOUNTAIN, RESORT, LAKE Prop. For Sale, Exch., Wanted

MUST have money. 5-acre estate, Topanga Canyon highway, roads, wonderful view, $25000. ¼ cash, bal. 4 yrs. Address A, box 240, TIMES OFFICE.

ARTISTIC mountain cabin on lot 40x270 near Mulholland Dr. New 2 rooms, bath, close construction. Only $795. Easy terms. OWNER, HE. 4081.

BIG Bear Lake lot, 75x194. Furn. cabin, 2 rms., and bath, electricity, fine well sat., priced low, will rent. F. E. TENNANT, Pine Knot, Cal.

CABIN site, 40x270. Near Mulholland Dr. $350. Easy terms.
OWNER. HE. 4081.

STRAWBERRY LODGE on Arrowhead Rd. Lots $200. No up. E. J. BUMSTED, 500 Chapman Bldg. TU. 7031.

MOUNTAIN, RESORT, LAKE Prop. For Sale, Exch., Wanted

CABIN SITES
CONTAINING 5000 SQ. FT.
$200, UP
AT
TOPANGA OAKS
IN BEAUTIFUL
TOPANGA CANYON

Here you can have a rustic cabin in mountain fastness and yet be but 15 minutes from the Santa Monica beaches!
Topanga Oaks is but 27 miles from the heart of Los Angeles, yet far enough away to exclude the noise and congestion of the city.
Five picnic grounds are provided. Drive north from Santa Monica along the Coast Highway direct to the property. Plan to picnic there this Sunday.
Write or call for folder
THE FRANK MEDINE CO.
TH AT MILL
3rd Floor Sun Bldg.

EASTERN, NORTHERN PTY. For Sale, Ex., Wanted, Mtg.

For Exchange

WANT—Salt Lake City. Nothing else. Have $80,000 CLEAR hotel, all furnished, brick bldg. with stores on ground floor, located at San Pedro (Los Angeles) right downtown. Will take back mtge. to one half or terms. FALCON HUNT, 816 RIGHT CHAS. A. MASH, 502 Laughlin Bldg. VA. 0741.

160 ACRES land with timber, Washington, for beach, Sunset Canyon, or what? Address L, box 502, TIMES BRANCH.

160 ACRES, Arkansas, partly imp., exch. for lots. P. O. BOX 2004, Burbank. Or ph. BURBANK 277-J.

SAN DIEGO PROPERTY—For Sale, Exchange, Wanted

FOR SALE—5, 10 or more acres, fruitless land in Vista irrigation district. Sections 816-817-820, Township 12 south, range 4 west, S. San Diego Co., Cal. Also other nearby lands, Suitable for avocadoes, oranges, lemons, grapefruit, walnuts, etc. Abundance of water. Terms and prices right. For information see HARRY G. HENLEY CO. and J. E. WYMAN, exclusive agents, 319 Brockman Bldg. TR. 6326.

FOR EXCHANGE—splendid 7-rm. modern home, finished with fine mahogany woodwork, located on one of the finest streets in San Diego. Beautiful view; close in. Want L. A. home or will consider ranch property. For further information call RE. 1236 morns. or eves.

3-RM. home, San Diego, 150x150. Corner. Fruit trees, priced right, for L. A. or vicinity. 1215 LUCLID, Santa Monica.

GOVERNMENT LANDS—and Relinquishments

SEVERAL choice homestead locations, 80s A. in fertile valley, plenty water, good roads. Rm. 403, 139 S. BDWY. RI. 6761.

OIL PROPERTY—Miscellaneous

ATTENTION!
We buy and sell royalty and drill sites in the Athens Oil Field. Get in touch with the ATHENS INVESTMENT CO., 8 Vermont at 116th st. TR. 6282.

CULVER CITY, Inglewood field, 6 acres, adjoining 600 barrel production. Will consider lumber, lease or equipment in on drilling proposition. EM. 5438.

NEW MEX. oil leases, 1640 acres. St. Kinley co. near big development. Will sell. MA. 7443.

WRITE for particulars on my worthwhile oil deal in N. Mex. 308 STANFORD AV.

WILL sac. oil lease, Bf. activity in N. Mex. Address C, box 278, TIMES OFFICE.

ORANGE, LEMON, WALNUT Groves—Vineyards

For Sale

14 ACRES budded walnuts, good crop on trees, plenty cheap water, close to paved Blvd., only 14 miles from downtown Los Angeles.
Price $1500 per acre.

31 acres young walnuts and Valencia orange on paved Blvd., adjoins fast-growing town only 20 miles from L. A. Easy terms.
Price $1600 per acre.

15 acres budded walnuts with improvements, in fast-growing section Pomona, Covina District.
Price $37,500.
Will take part exchange, 6 to 8 rooms, up to $20,000.

See Frank Hart or Gotchell, with
THE FRANK G. HART CO.
724 Van Nuys Bldg. Main 2908.

SOUND INVESTMENT AND BIG RETURNS in our 5 and 10-acre tract almond orchards and pear orchard lands in California's greatest known almond production district. Prices, $150 to $250 per acre, small cash down, easy terms.

TO LOAN—
Money on Automobiles

AUTO LOANS
FROM $50 TO $5000.
NO BROKERAGE.
LOANS MADE FOR 12 MONTHS.
Interest $5.50 for each $100 on six equal monthly installment loans.

Only other expense is insurance for our mutual protection. INSURANCE IS PLACED IN A RELIABLE BOARD COMPANY. AT STANDARD BOARD RATES. Policies issued for 12 months and cubbed to regular refund schedule if canceled.

AGENTS WANTED

Referenses, as, bank or commercial agency.

W. S. DONALDSON INVESTMENT CO.
1141 S. Olive Phone Trinity 2251

208 W. PICO ST. PH. 1, Studio 2609.
Open from 7 a.m. to 6:30 p.m. daily. Except Sundays.

CUT RATES—CUT RATES.

OWING TO DRASTIC CUTS IN INSURANCE rates, our loan and refinance rates have been correspondingly reduced. NOT ON 6 MONTHS' TIME LOANS, plus insurance premiums. Patrons carrying AUTO LIENS or other insurance on their new cheaper rates, as AT WE ALLOW FOR UNEARNED PREMIUMS FOLLOWING CANCELLATIONS. Deal direct with the old reliable pioneer and SAFEGUARD YOUR INTERESTS.

NEW HOME OFFICE.
CORNER BROADWAY AND PICO STS.
DIRECT BRANCHES.
1121 S. Olive St. TR. 1774.
2174 E. Whittier Ave. Ph. 76161.
Ask X. Western Ave. Ph. 76161.
WE ARE WANTING RESERVEMEN TO REMOTE OUR LOCAL PAIR SYSTEM.

BRADSHAW FINANCE CORPORATION,
RESOURCES $4,000,000.

MONEY
ON AUTOMOBILES.

We advance money at very moderate rates to individuals and to dealers, to write present contracts. With smaller monthly payments. Client receives full amount of loan. Interest not deducted.

INSURANCE NOW CARRIED ACCEPTED BY US.

Money available immediately.

Auto Loans Department.

PACIFIC COAST MORTGAGE COMPANY.
3020 South Figueroa St.
Phone Wisteria 3171.
Opposite Automobile Club.

AUTO LOANS
NO BROKERAGE

ONLY requirement is insurance on the car, covering YOUR interest, plus 21 per cent. Interest Rebate Basis.
Address K. box 945, TIMES BRANCH.

WE ALSO FINANCE PRIVATE SALES

METROPOLITAN FINANCE CORP.
1631 W. WASHINGTON ST. WEstmore 2301.
OR
1225 S. MAIN ST. WEstmore 2301.

I. E. PHONE FINANCE CO.
BRANCHES
1913 CHEROKEE, HOLLYWOOD.
1913 W. WASHINGTON AVE.
1913 W. JEFFERSON.
2121 S. MAIN, HUNTINGTON PK.
MAIN OFFICE, 2430 SIERRA VISTA AV.
PHONE WISTERIA 2301.

AUTO LOANS TO INDIVIDUALS
Private sales. Dealers contracts purchased. Quick, courteous treatment. Wisteria 2400. No brokerage.
GENERAL FINANCE CORPORATION.
Suite 401 Consolidated Bldg.
221 South Hill St.
Telephone TUcker 3074.

WE LOAN MONEY ON YOUR CAR
AT EASY TERMS.
NO RED TAPE. NO DELAY.
RIDE WHILE YOU PAY.
1020 S. MAIN ST. PHONE WISTERIA 2200.

AUTO LOANS, cars refinanced. Low rates. M.-my at once. 619 So. WESTERN. (Phone 64146. Open evenings.

AUTO LOANS IN 15 MINUTES
COURTEOUS CONFIDENTIAL SERVICE
C. E. HUNT, 1800 S. HILL. WE. 4000.

AUTO LOANS TO INDIVIDUALS. MONEY SAME DAY. 1121 S. MAIN.

MONEY WANTED—
Real Estate and Collaterals

$1200—6% Southeast, 5-room bungalow and garage, lot 50x128. Value $4000. Immediate sale. $2500.

$1200—6% Riverside Drive one-story business property. Lot 50x115. Value $6000. Insurance $5000.

$2000—7% Highland Park, 4-room bungalow and garage. Lot 40x120. Value $5000. Insurance $5000.

$2000—6% Southeast, 6-room bungalow and garage. Lot 50x150. Value $6000. Insurance $5000.

$2000—6% Southeast, 5-room bungalow and garage. Lot 50x134. Value $6000. Insurance $5000.

$2000—6% Hillside Drive, Pasadena, well-built 6-room bungalow, cor. lot, $1000 cash. Value $5000. Insurance $5000.

$2000—6% Southeast, 5-room bungalow and garage. Lot 40x150. Value $7500. Insurance $5000.

$2000—6% Southeast, 5-room double bungalow and garage. Lot 50x135, well located. Value $6000. Insurance $5000.

$2000—6% Southeast, 5-room Spanish stucco bungalow and garage. Lot 50x135. Value $6000. Insurance $5000.

$2000—6% Southeast, 5-room

HOOVER LAUDS PORT PROGRESS

Praises Cities for Looking Century Into Future

Linking of Plans Held Way to World Harbor

Parity With Other Nations in Russian Trade Gained

"Southern California is experiencing a tremendous influx of people, and a great harbor here is essential," declared Secretary of Commerce Hoover yesterday afternoon, following a tour of Long Beach and a brief survey of that city's plans for industrial expansion. Secretary Hoover, who is spending several days in Los Angeles, was driven through the business and residence sections of the beach city and was shown the new Long Beach Harbor by City Manager C. H. Windham. He declined a public reception and luncheon planned earlier by the Long Beach Chamber of Commerce and devoted his time entirely to a study of industrial conditions.

"Long Beach has a unique opportunity in its harbor development," Secretary Hoover told newspaper men after the trip. "The uniqueness of that opportunity lies in the fact that Long Beach is planning and actually creating a harbor, whereas most harbors are natural and must be accepted largely as nature created them.

SEES CENTURY AHEAD

"I am strongly in favor of spending the people's money wisely in this direction. We have a potential population of 200,000,000, and we must plan these great developments at least a century ahead; otherwise our plans will be failures, as we would outgrow any plans that did not take into consideration the future 100 years hence.

"A harbor here is essential, and the Long Beach Harbor has the makings of a real world port. Right now it has a depth as great as that of most of the Atlantic ports, and everything I have seen today indicates rapid development."

The attention of Secretary Hoover was called to the new breakwater and the two giant moles, already contracted for and on which the Federal government will expend $14,000,000.

"With that Federal aid an assured fact," he said, "the harbor here is as good as completed. I certainly cannot praise Long Beach too highly for its civic enterprise in launching this great project. When that huge breakwater is extended to San Pedro, and the harbors of Long Beach and Los Angeles are linked, a world port indeed will have been created."

WIN RUSSIAN TRADE

Questioned regarding the relations between the United States and Russia, Mr. Hoover declared that from the viewpoint of commerce this country is a successful competitor for Russian trade with every other nation in the world:

"The trade relations between the United States and Russia today are all that is desirable," he stated. "We are doing as much business with that country as is any other nation. The United States enjoys every concession in a commercial way granted to Great Britain, which has recognized Russia politically."

Secretary Hoover spent the morning in conference with U. S. Atty. McNabb on matters "of minor importance." In the evening he dined with S. W. Mudd and Alfred Crumb, old college friends, and remained quietly in his rooms at the Biltmore. There is nothing of special importance on his schedule for today, he said, and he expects to spend the entire day on personal matters.

BUSINESS OPPORTUNITIES Of Many Kinds

Business—Classified

VARIETY store, $6000. Good Wilshire location. Money making opportunity. Owner has other interests. Sell at bargain, or exchange for property. Quick action needed. See IRVING TURNER, 2616 So. Los Angeles st.

VARIETY store, best location, new stock & fixtures, $7000; might consider clear real estate. No equities. 633 BAKER AVE., Bell.

VULCANIZING shop, comb. equip. Must see, than I can handle. Health compels me to sell at once. 1156 E. 103d st. Manchester.

WELDING shop equipment for sale, complete for all field work. Rigs and acetylene. Priced to sell. 927 W. 121st. TH. 8365.

BUSINESS OPPORTUNITIES Wanted

ARE you organizing or starting a business? The right form of corporation, partnership or business trust is important. Consultation without obligation. ACCOUNTANTS ASSOCIATION, 704 Washington Bldg., 2nd & Spring. ORGANIZING NOW.

PACIFIC BUSINESS EXCHANGE. We can sell your BUSINESS or PROCURE a partner, lst. or 2d. trust. MANT building. 124 W. 4TH ST. Rm. 403. TU. 5778.

COLLEGE man with mfg. and executive exp., good cash, an unusual dealer position in ESTABLISHED GOING BUSINESS will invest or loan. Address L. box 584, TIMES BRANCH.

COME, SEE ME. I can put you in touch with some enough cash for your commission. I am not an agent. 311 SAN FERNANDO BLDG.

HEADQUARTERS for partnerships. If you need a partner, see us. TRINITY SERV. ATLAS CO., 706 E. Broadway, Room 225.

OUR BUSINESS IS SELLING YOURS. W. E. RATTRAY & CO. 600 TITLE INS. BLDG. 5TH & SPRING.

WANTED—sellers, make your price right then see Hibbard and Wagener for quick action. 601 Hibbard Bldg. 6th & Olive.

ORGANIZING a company, or have you a stock issue to place? If so, see us. 712 INS. EXCH. BLDG. 9th & Olive.

CAN sell your business or get you a partner. 208 BRYSON BLDG. TU. 2017.

LEGAL NOTICES—Bids, Proposals

VENTURA CONSOLIDATED OIL FIELDS. Dividend No. 22.

The directors of Ventura Consolidated Oil Fields have this day declared a quarterly dividend of fifty (50c) cents per share, payable August 1, 1925, to stockholders of record at the close of business July 15, 1925.

A. B. EWING, Treasurer.

Boston, June 30, 1925.

I WILL not be responsible for any bills contracted by T. A. Martin of the Martin & Mitchell Construction Co., WALTER MITCHELL.

I, THE undersigned will not be responsible for any debts contracted by my wife, Vera Jenkins. FRANK H. JENKINS.

TOO LATE— To Classify

DISHWASHER wanted for sanatorium, $50 month, room and board. Phone SANTA MONICA 62868.

MELROSE business lot, 2 frontages, 100x 270, near Van Ness. Now $75,000. Phone owners, Hillcrest 0605.

BUENA VISTA ST., 80x107, improved with 37 room house. Near County Jail. $25,000. Sell owner. 834 SUNSET BLVD.

SUNSET BLVD., near Figueroa. 100x132, improved with 2 flat bldgs. A bungalow. $50,000. See OWNER, 834 SUNSET BLVD.

BAG lost. Black, overnight, on Union Dr. or W. 6th st. Reward. FI. 2481.

ELECTRIC welder wanted. Exp. req. Apply 6041 VENICE BLVD., Culver City.

HUSBAND FINDS WIFE BLUFFING

Tale of Child Kidnaping Fails to Convince

Detroit Man Blames Relatives for Inciting Mate

Woman Promises to Bring Baby Back Home

DETROIT, July 14.—John Lucas, 2318½ East Grand Boulevard, is a happy man today. He had called his wife's bluff—and found she was bluffing. And by this strategy he has won back his wife and his 7-months-old son, he believes.

Troubles in the Lucas family came to a climax last week when Mrs. Lucas announced with tears in her eyes, that their baby had been kidnaped. The mother declared a woman by the name of Mrs. Caroline Miller had taken the child.

"Well, of course, I knew that was bunk," Lucas remarked tersely. "But I took it all in—and I told my troubles and my wife's story to the Hamtramck police."

Detectives Edward S. Redman and John Sikorski undertook the investigation. They found at the address on Oliver street where the mysterious woman by the name of Miller had lived, that none other than Mrs. Lucas herself had resided for several weeks.

LISTENED TO FRIEND

"You see, even before the baby was born my wife and I had quarreled," the husband said. Her relatives and her girl friends all told her what to do. She's a sweet little woman but she listened to them."

The listening included telling Mr. Lucas that the absent child was in Pittsburgh, with his aunt.

"I quit work and went with her to Pittsburgh, only to find the child was not there," the husband, continued. "Then when she told this kidnaping tale I thought it was time to call her bluff. I didn't tell her I was taking it to the police. She didn't tell it for their benefit but just for mine."

When detectives questioned the mother she admitted that the baby was in an institution in West Virginia. She said she did it because she didn't want her husband to get the baby if they broke up.

ON SOUTHBOUND TRAIN

"Well, when she admitted it I just laughed," the husband continued. "Then I told her there was only one way to square the matter. That was to get baby and come back here and make a home for both of us."

So last night Mr. Lucas put his wife on the midnight train for the South.

"She promised to come back with the baby," the husband said. "I believe she'll come back, but I'll feel better when I see her and the baby. I've lost four pounds these last few weeks just worrying." Mr. Lucas shook his head.

GEMS TAKEN BY MAN ACCOSTING WIDOW

NEW YORK WOMAN ROBBED OF JEWELRY VALUED AT $4700

[EXCLUSIVE DISPATCH]

NEW YORK, July 14.—Mrs. Howard Phelps, Jr., a pretty widow 28 years of age, residing in a ground-floor apartment at 443 East Fifty-eighth street, was robbed of jewels valued at $4700 and ascribes her loss to a man who accosted her at 1 a.m. at Sutton Place at Fifty-eighth street just after she had mailed a letter. Mrs. Phelps awakened the neighbors with her screams when she discovered her loss, and the police of the East Fifty-first-street Station are seeking the lost jewels and the stranger.

The widow, an escort and another couple dined at the Casino in Central Park. Taken to her home at 12:20 a.m. by her escort, Mrs. Phelps went to her apartment, spent half an hour writing a letter and went out to mail it. As she was returning, a man standing on the corner spoke to her.

Unknown to her, he followed her to her apartment. She must have left the door unlatched thoughtlessly, she said, for he entered and made off with her gems. The list furnished the police included a platinum bracelet set with 200 diamonds, a diamond wedding ring, a ring set with a two-carat diamond surrounded by six smaller diamonds, and a bowknot bar pin set with sixty-seven diamonds.

It is believed the robber saw the display of her jewels while she was dining, trailed her to her home and took advantage of the unlatched door to enter and obtain the gems.

Petticoated Bootleggers

Fortunes acquired by means of illicit distillation have given rise in Ireland to a very curious taunt as to upstarts: "Oooh, y'r grandmother was Docherty, an' wore a tin pucket'." Northern Donegal in particular is largely peopled by persons of the name of Docherty and O'Docherty. One of the most popular ways of smuggling poteen into Londonderry and other towns was by a tin flask, carried by the women under their petticoats. Hence the curious expression.—[Exchange.

CUSTOMS MAN PROVES HUMAN

Inspector Befriends Damsels in Distress

Cites Loophole in Regulation for Fair Quartet

Geography Teacher Reroutes Touring Party

DETROIT, July 14.—Four young women in knickers, bound for Windsor, London and points east, almost ended their summer holiday automobile tour before it was fairly well under way when they bumped—head on—into the stone wall of Canada's customs regulations.

And they would have ended it then and there, or been forced to modify their itinerary, had Canada's customs officials been as strict as Canada's customs regulations. Fortunately, however, Thomas Yates, chief customs inspector at Windsor, proved to be not only complacent, but kind enough to point out a loophole in the stone wall just large enough for a girl-laden sedan to squeeze through.

Miss Beatrice Wilson, 17 years of age, daughter of Dr. E. D. Wilson, 1012 Ganson street, East Jackson, Mich., accompanied by the Misses Lunette Wilkinson and Marion Gardner of Fowlerville and Miss Ruth Dunning of Howell, had left Jackson in Dr. Wilson's sedan intending to reach London, Ont., by noon.

STOPPED AT WINDSOR

At Windsor they were stopped by a polite but unmoving customs inspector.

"Who owns the car?" he asked.

"My father," spoke up Miss Wilson, who was driving.

"Have you his permission to bring the car into Canada?" demanded the inspector.

"Of course, I have," said Miss Wilson.

"In writing?" persisted the inspector.

"In writing?" echoed Miss Wilson. "Why, no; I thought . . ."

But the inspector shook his head. "You'll have to go back," he said.

In vain Miss Wilson displayed her driver's license and her father's registration card. In vain she argued the point. In vain her three companions joined in with expostulations, all, as is sometimes the case with young women, talking at length and at once.

Well, perhaps not altogether in vain. Perhaps the inspector felt himself weakening under the verbal bombardment of bewildered femininity. At any rate, he sent in an S.O.S. for reinforcements and Chief Officer Yates appeared.

Mr. Yates listened politely to the four-fold argument of the plaintiffs and then rendered his decision.

"It's this way, girls," he said. "I simply can't let you in without the proper papers." And he added, as he saw the crestfallen faces of the young visitors, "but if it should happen that you were just going through Canada, to some point in the United States—well, that would be different; wouldn't it?"

NOT SO DIFFICULT

The girls thought it would, and Miss Wilson, who will begin teaching school in Springwells next fall, and therefore, of course, knows her geography, quickly pointed out that they were on their way to New York and Boston, via Niagara Falls.

So that was that, and Mr. Yates gave them permission to drive on with his best wishes for a pleasant ride.

Mercury Rises to 114 in Two Arizona Cities

[EXCLUSIVE DISPATCH]

PHOENIX, July 14.—Real summer weather appears to have struck Phoenix, made the more oppressive by relative humidity of from 20 to 40 per cent. Yuma shares with Phoenix the maximum theormometer reading of 114, three degrees below the highest ever known locally.

The month has shown an excess temperature of 18 deg., with an excess of 700 deg. for the year thus far. No rain has been known for some time in the Salt River Valley, this much to the advantage of the cantaloupe growers, who now have passed the peak of their shipments.

The Danger Was Grave

Two men were watching a pair of women travelers pitch their tent at a Goodland, Kan., tourist camp.

Its a dangerous for women to be traveling around alone that way," said one of the men as the women set up their cots and unrolled their bedding. "Mighty dangerous."

Just then one of the women reached into a satchel, pulled out a big blue-barreled revolver, dumped out half a dozen bottle-necked cartridges and began, oiling and cleaning the weapon.

"Yes," replied the other, "It is dangerous. Mighty dangerous." [Kansas City Star.

FLYS TO TAKE STAR ROLE

Prima Donna Goes From Boston to New York Via Plane to Substitute for Sick Actress

[EXCLUSIVE DISPATCH]

NEW YORK, July 14.—Desiree Ellinger, young prima donna in the Boston company of the musical comedy "Rose Marie" flew from that city to New York by airplane on an hour's notice yesterday afternoon, to take the place of Mary Ellis, star of the New York production, who became ill suddenly.

The airplane left the field in East Boston at 4:20 p.m. and arrived at Curtiss Field at Mineola, L. I., at 7:35. The London singer jumped from the pit of the machine and was rushed to a waiting automobile, which brought her to the Imperial Theater only fifteen minutes late for the curtain.

The audience, keyed up to a high pitch by the announcement that Miss Ellinger was on her way from Boston by airplane and motor, gave her a rousing ovation.

Describing her sensations on the trip, Miss Ellinger declared she had experienced the great thrill of her life.

"I was not a bit frightened," she said. "When we landed at Hartford for fuel I was told of the air tragedy at Mineola, but even this did not unnerve me.

"I did not mind so long as the plane kept going straight, but when it went up or down I felt a bit uneasy. When I would look down from this great height it was just like looking at a map, and the water looked blue.

"When I left Boston I was suffering a bit from hoarseness, but the high altitude seemed to cure that."

SHIPPING and Los Angeles Harbor NEWS

SERVICE BUREAU TO DECIDE SITE

Shipowners' Association to Move Quarters

Approval of San Pedro Site Expected Soon

Expansion of Activity Makes Step Necessary

Selection of the Di Carlo Building on West Seventh street, San Pedro, as the future home of the Marine Service Bureau, while deemed certain, still awaits formal approval by the Shipowners' Association officers in San Francisco. Wire accepting the lease is expected daily.

The first floor of the Di Carlo Building facing on Wall street and two lofts facing on Seventh street would be occupied by the bureau, which has outgrown its quarters erected during the war at First street and Harbor Boulevard, since which time the institution has become the largest job-placing institution for marine workers on the Coast.

Offers from Wilmington also are still before the directors, but local opinion is the San Pedro site will be selected.

"Wherever we move," said Ernest Nichols, manager of the bureau, "we will endeavor to give the Marine Service Bureau a dignified position in the business and industrial life of the community, and at the same time afford the men every comfort in our power."

Shower baths, reading and writing rooms, and other features of convenience will be provided the workmen.

According to Nichols, 1345 San Pedro men now are registered workers at the local bureau and of this number 1000 are men with families.

WINDOW PLATE IN DUTCH SHIP CARGO

On her first visit here in three years, the Dutch motorship Passaat Amsterdam, 7,000 tons, arrived from Northern Europe yesterday morning with 11,000 measurement tons of freight for Pacific Coast ports. She discharged 1100 tons of cement at San Diego and will drop 1500 of coke, iron, glass and general cargo here before sailing for Seattle. Among the items of glass in the manifest list of here, are the largest ever brought to this port from Antwerp, according to C. J. Lohman, local agent for Holland-American Line, owners. Eight passengers aboard, for San Francisco and Vancouver, included Francisco Navarro of Chicago, Dutch consular student; consular officials, Colombia, en route for Berkeley to enter the University of California. The vessel has been on the run between New York and East India, but is substituting on this trip only for the Rembrandt, which is undergoing repairs at Amsterdam. Capt. Pillegon is due to be advanced to a ship on the Pacific-European run, but to his regret is attached to the local service for the present, after Capt. Johnson brought her out of retirement after the war, that he has passed up the chance run.

Five hundred and twenty-one passengers of half a dozen nationalities were aboard the Japanese liner Shinkoku Maru of the T. K. K. Line, when she departed this port last night for Yokohama via Honolulu. She went also had 7000 tons of freight, mostly rice, for Panama and Callao, according to Sun L. Kimber, local agent. Among the passengers were Spaniards, Greeks, Germans, Scandinavians, English subjects, Hindu political refugees, a party of twenty-two Chinese sports en route for Callao, and many Japanese, the latter a quota of whom debarked here in transit to Tia Juana. The liner is commanded by M. Takahashiura, formerly master of the Arco Maru of the same line.

The new tube car recently installed at Oahu harbor station by the Radio Corporation of America is being heard by ships 1200 miles south in the first time after dark, it was announced last night, according to R. B. Walling, inspector for the company. Radio operators on the liner City of Los Angeles are said to have told Walling that the land was dominated the air recently while the ship still was at Honolulu.

More lighthouses are believed in prospect for Alaska, following orders from Washington last week reserving five sites for lights on the Aleutian and Shumagin islands. Lighthouses already are established along the coast of Alaska for lighthouse purposes. The order was the result of the visit a year ago of Secretary of Commerce Hoover and Secretary of Interior to Alaska.

The E. K. Wood lumber schooner Shasta Injured her rudder two days ago en route from a northern port and was towed to San Francisco by the Mt. Caption. The Shasta was picked up by the schooner while towing a raft thirty miles north of Point Reyes the night of the 13th inst., en route from Astoria to San Diego.

SHIPPING

PORT INDEX
OUTER HARBOR DISTRICT

Berth Nos.
10—General Petroleum Corporation.
26-55—Outer Harbor Dock and Wharf Company.
56-57—A. Kreider.
58-62—Municipal High Density Cotton Compress.
63-70—Matson Steamship Line (McCormick & McPherson.)
71-72—Hale Steamship Line. Tyrone Line.
70-71—Pan-American Petroleum Co.

SAN PEDRO DISTRICT

73—Southern Pacific slip.
74-76—E. K. Wood Lumber Company.
81-82—Southern Pacific wharf, south of Fifth street.
83-84—Southern Pacific wharf, north of Fifth street.
85—First-street wharf.
86—Berger & Hoyt, Inc.
87-88—Outer Harbor Dock.
89-96—Kerckhoff-Cuzner Mill & Lumber Company.
97-101—Standard Oil Company.

WEST BASIN DISTRICT

105—A. Lumber Products Company.
106-116—Los Angeles Shipbuilding & Dry Dock Co.
116-126—Associated Oil Company.
127-132—San Pedro Lumber Company.

WILMINGTON DISTRICT

139-151—Union Oil Company.
152-164—Pacific Coast Steamship Company, Admiral Line, Panama-Pacific Line.
165-167—Los Angeles Steamship Company; United American Line.
168—Williams Line.
169-182—Brothers & Barry, Ltd., Transmarine Corp.
183—Inland Petroleum Corporation.
187-188—Shell Company.
189-192—Petroleum-Midway Company.
175-176—American-Hawaiian Steamship Company.
177-178—Pacific Coast Steamship Company.
181—Municipal Oil Loading Wharf.
182—Vosburg Line.
184-185—Santa Catalina Terminal.
186—C. J. Lohman, Vegetable Oil Company.
187-188—Palms Mail Steamship Company; Garland Line.
189-191—Horton, Lilly & Co.
194—Municipal Slipway.
195-197—Charles R. McCormick Lumber Company.
198-199—L. W. Silen Lumber Company.
200-201—Consolidated Lumber Company.

TERMINAL ISLAND DISTRICT

214-217—Petroleum Export Company.
222-225—Consolidated Steel Corporation.
230A—Dollar Line.
230C—General Steamship Corporation.
232-233—Crescent Wharf and Warehouse Company.
233DE—Luckenbach Steamship Co. (southbound.)
233F—Luckenbach Steamship Co. (westbound.)
234—Hercules Oil Co.
235—Hercules Oil Co.
236-240A—Pacific Petroleum Corporation.
240XYZ—Rethlehem Shipbuilding Corporation.

CARGO ARRIVALS AT THIS PORT
TUESDAY, JULY 14

Tanker J. A. MOFFETT, Capt. Christensen, from San Diego, 7:55 a.m. To load oil for Standard Oil Company.

*Japanese steamer BOKUYO MARU, Capt. Kondo, from Yokohama, 3:55 p.m. Passengers and freight for Toyo Kisen Kaisha. K. L. Kreider, local agent.

Norwegian steamer HANNA NIELSEN, Capt. Christiansen, from Grays Harbor, 6:10 a.m. General cargo for Nielsen Steamship Company. Calling for bunkers.

*Dutch steamer NOORDERDYK, Capt. Filippe, from Rotterdam, 6:30 a.m. Passengers and freight for Holland-American Line. C. J. Lohman, local agent.

*Steamer AVALON, Capt. Musgetter, from Avalon, 9:45 a.m. Passengers and freight for Wilmington Transportation Company.

Steamer SUREMCO, Capt. Lange, from Willapa Harbor. Lumber and general cargo for Transmarine Lines. George T. Darragh, local agent.

*Steamer YALE, Capt. Wolf, from San Diego, 1:40 p.m. Passengers and freight for Los Angeles Steamship Company.

*Steamer DOROTHY ALEXANDER, Capt. Harris, from Seattle, 3:15 p.m. Passengers and freight for Pacific Steamship Company.

Steamer JOHN C. KIRKPATRICK, Capt. Castleman, for Puget Sound, 5:15 p.m. To load lumber for William Lumber Company.

CARGO VESSELS DUE TO ARRIVE
WEDNESDAY, JULY 15

*Steamer HARVARD, Capt. Paulsen, from San Pedro. Passengers and freight for Los Angeles Steamship Company.

*Steamer AVALON, Capt. Musgetter, from Avalon. Passengers and freight for Wilmington Transportation Company.

*Steamer CATALINA, Capt. Morris, from Avalon. Passengers and freight for Wilmington Transportation Company.

Steamer EDNA, Capt. Hallstein, from Portland. General cargo for McCormick Steamship Company.

Tanker LA PLACENTIA, Capt. Wedegaard, from Vancouver. To load oil for Union Oil Company.

British tanker SAN TIBURCIO, Capt. Davis, from Puget Sound. To load oil for Eagle Oil Company.

Tanker DEROCHE, Capt. Dufour, from Vancouver. To load oil for Union Oil Company.

Steamer CASCADE, Capt. Johansen, from Columbia River. Lumber cargo for R. K. Wood Lumber Company.

Steamer CATHERINE G. SUDDEN, Capt. Johnson, from Gray's Harbor. Lumber cargo for Sudden & McCormick Lumber Company.

Steamer EVERETT, Capt. Lane, from Everett. Lumber cargo for Charles R. McCormick Lumber Company.

CARGO VESSELS DUE TO DEPART
WEDNESDAY, JULY 15

*Steamer ADMIRAL SCHLEY, Capt. Berg for Portland. Passengers and freight for Pacific Steamship Company.

*Steamer HARVARD, Capt. Paulsen, for San Diego. Passengers and freight for Los Angeles Steamship Company.

*Steamer CATALINA, Capt. Morris, for Avalon. Passengers, mail and freight for Wilmington Transportation Company.

*Steamer AVALON, Capt. Musgetter, for Avalon. Passengers and freight for Wilmington Transportation Company.

Steamer BROOKDALE, Capt. Bidstad, for Nanaimo, B. C. To load lumber for Mitchell & Wallace.

Steamer COVENA, Capt. Midseather, for Columbia River. To load lumber for Hammond Lumber Company.

Steamer ALVARADO, Capt. Sorensen, for Gray's Harbor. To load lumber for Holden & Hoblitzell.

Tanker H. M. STOREY, Capt. Seeley, for Richmond. To load 117,160 barrels oil for Standard Oil Company.

Tanker SHENANDOAH, Capt. Bisso, for New York. 77,140 barrels of gasoline for Texas Oil Company.

PASSENGER SCHEDULE ARRIVING

July 15—Harvard, San Francisco, 6 a.m.
July 15—Avalon, Avalon, 10 a.m.
July 15—Catalina, Avalon, 5 p.m.
July 16—Kern River, San Francisco, 9 p.m.
July 16—Newport, San Francisco, 8 a.m.
July 16—Humboldt, San Francisco, 6 a.m.
July 16—Alexander, Seattle, 10 a.m.
July 16—Yale, San Francisco, 10 a.m.
July 16—Harvard, San Diego, 2 p.m.
July 16—Santa Ana, San Francisco, 4 p.m.
July 16—Catalina, Avalon, 5 p.m.
July 16—Avalon, Avalon, 10 a.m.
July 16—Yale, San Diego, 2 p.m.
July 16—Avalon, Avalon, 4:30 p.m.
July 17—Kern River, San Francisco, 9 p.m.
July 17—Yale, San Francisco, 4 p.m.
July 17—Emma Alexander, San Diego, 10 noon.
July 17—Santa Maria, Honolulu, 10 noon.
July 17—Pacific Trader, London, 8 p.m.
July 17—Jackson, Monterey, 8 p.m.
July 17—Catalina, Avalon, 10 a.m.
July 17—Avalon, Avalon, 4:30 p.m.

VESSELS IN PORT
(See Port Index for Berth Locations)

ACTIVE SHIPS

Passenger vessels:	
Admiral Schley, steamer	155
City of Los Angeles, steamer	154
Noordervlt, Dutch steamer	157
Cargo vessels:	
Surallic, steamer	139
West Prospect, steamer	160
Oil tankers:	
Shenandoah, steamer	249
H. M. Storey, steamer	98
Lumber Carriers:	
Glymont, steamer	83
Shagway, steamer	72
Covena, steamer	204
Brookdale, steamer	73
Alvarado, steamer	196

ON SCHEDULE

Catalina, steamer	188

PLEASURE CRAFT

Black Swan, steam yacht	Anchor
Casiana, steam yacht	Anchor
General, motor yacht	Anchor
Sultana, steam yacht	Long Beach

MOTION-PICTURE CRAFT

Dauntless, schooner	Long Beach
Sequoia, schooner	91
Pas, schooner	Long Beach
William G. Irwin, schooner	61

VESSELS LAID UP

Alejandro, Mexican steamer	302
Angel, motorship	Long Beach
Bergen, steamer	Long Beach
Columbian, Norwegian whaler	Long Beach
El Cedro, steamer	166
El Cleuta, steamer	165
Hahnfeld, Pan, motorship	Long Beach
Hanka, Norwegian whaler	Long Beach
Hercules, steamer	Long Beach
Katherine R., motorship	Anchor
Mexico, Norwegian whaler	Long Beach
Kosmos I, Nic. motorship	Long Beach
Manfalcons, barkentine	Long Beach
Norvona, Norwegian whaler	Long Beach
Waimea, steamer	161
William Herrin, steamer	61

COAST AND GEODETIC SURVEY
TIDES FOR JULY, 1925
Los Angeles Harbor
HIGH WATER

Day	Time	Height	Time	Height
15	6:19	3.8	6:40	4.0
16	7:15	4.0	7:42	4.1
17	8:01	4.1	7:16	4.3
18	8:37	4.2	7:50	4.4
19	9:11	4.3	8:23	4.4
20	9:41	4.3	8:52	4.4
21	10:12	4.3	9:23	4.3
22	10:47	4.3	9:53	4.1
23	11:27	4.4	10:24	3.8
24	11:46	..	10:56	3.5
25	12:26 pm.	4.5	11:34	3.0
26	....	..	1:20	4.6

Day	Time	Height	Time	Height
27	0:34 am.	4.4	2:01	4.3
28	1:26	4.3	2:41	4.0
29	2:21	4.1	3:26	3.7
30	3:21	3.8	4:24	3.5
31	4:28	3.6	5:36	3.5
1	5:33	3.4	12:34 pm.	3.1

LOW WATER

Day	Time	Height	Time	Height
15	0:34	0.3	11:35 a.m.	1.9
16	1:23	0.4	12:34 pm.	2.1
17	2:08	0.4	1:26	2.3
18	2:53	0.4	1:41	2.3
19	3:37	0.4	1:41	2.3
20	4:21	0.4	1:41	2.3
21	5:07	0.4	1:41	2.3
22	5:56	0.4	1:41	2.3
23	6:50	0.4	1:41	2.3
24	7:47	0.4	1:41	2.3
25	8:48	0.3	1:41	2.3
26	9:53	0.3	1:41	2.3
27	10:59	0.3	1:41	2.3
28	12:02 pm.	0.3	1:41	2.3
29	1:00	0.3	11:37 am.	2.3
30	1:59	0.3	11:37 am.	2.3
31	2:58	0.3	11:37 am.	2.3

SUN AND MOON

Day	Sunrise	Sunset	Moonrise	Moonset
15	5:46	7:39	1:50	2:51
16	5:47	7:39	2:43	3:47
17	5:47	7:38	3:32	4:39
18	5:48	7:38	4:16	5:26
19	5:48	7:37	4:55	6:08
20	5:49	7:37	5:31	6:47
21	5:49	7:36	6:04	7:24
22	5:50	7:36	6:36	8:00
23	5:51	7:35	7:08	8:35
24	5:51	7:34	7:40	9:11
25	5:52	7:34	8:13	9:48
26	5:53	7:33	8:48	10:25
27	5:54	7:32	9:25	11:03
28	5:55	7:31	10:05	11:42
29	5:56	7:30	10:48	pm.
30	5:57	7:29	11:35	12:22 am.
31	5:58	7:28	12:26 am.	1:03

RADIO REPORT

The Radio Corporation of America, in co-operation with the United States Public Health Service and the Seamen's Institute, will receive requests for medical and surgical service from ships at sea through the KFI station at Los Angeles without cost.

[BY RADIO CORPORATION OF AMERICA]
WILMINGTON STATION
Noon, July 13

GEO. H. JONES, Halcyon for Los Angeles, 725 miles south of Los Angeles.

9 p.m., July 13

LA PLACENTIA, Port San Luis for Ocean, 150 miles south of Ocean.
MEWILLE DOLLAR, Philadelphia for Los Angeles, 721 miles south of Los Angeles.
SANTA INEZ, New Orleans for Los Angeles, 1117 miles from Los Angeles.
CITY OF PANAMA, Los Angeles for Panama, 825 miles south of San Francisco.
OSCILLA, Honolulu for Honolulu, 1941 miles south of Honolulu.

Noon, July 14

GEO. H. JONES, Halcyon for Los Angeles, 447 miles south of Los Angeles.
JOSEPH BEEY, Balboa for Los Angeles, 700 miles south of Los Angeles.
WM. IRISH, San Pedro for Philadelphia, 438 miles south of San Francisco.
SAN TIBURCIO, Buena Aires for Los Angeles, 170 miles south of Los Angeles at 9 p.m.

2 p.m., July 14

GEORGE ALLEN, Los Angeles for New York, 160 miles south of Los Angeles.
ADMIRAL SCHLEY, San Diego for Los Angeles, 125 miles south of Los Angeles.
DEROCHE, Honolulu for Los Angeles, 215 miles west of Los Angeles.
H. M. HANNA, Los Angeles for New York, 3000 miles south of Los Angeles.
H. M. STOREY, Richmond for Los Angeles, 25 miles southwest of Los Angeles.
SUREMCO, Los Angeles for New York, 90 miles south of Los Angeles.
MONTICELLO, New York for San Francisco, 704 miles south of San Francisco.

SAN FRANCISCO STATION
6 p.m., July 13

DEROCHE, Honolulu for Los Angeles, 490 miles from Los Angeles.
CITY OF PANAMA, Los Angeles for Manzanillo, 12 miles from San Francisco.
MELVILLE DOLLAR, Philadelphia for Los Angeles, 721 miles south of Los Angeles.
SANTA INEZ, New Orleans for Los Angeles, 117 miles from Los Angeles.
WEST IMPERIAL, Los Angeles for Honolulu, 2093 miles from San Francisco.
TSUSUMIYA, San Francisco for Japan, 939 miles from San Francisco.
PRESIDENT McKINLEY, Yokohama for Seattle, 976 miles from Seattle.
MAIKIKI, Hilo for San Francisco, 1371 miles from San Francisco.
BROAD ARROW, Hongkong for Los Angeles, 6000 miles from Los Angeles.
CALGAROLITE, Los Angeles for Vancouver, 797 miles from Los Angeles.
KOHLER ARROW, Hongkong for Los Angeles, 6000 miles from Los Angeles.
CHINA ARROW, Nagasaki for Los Angeles, 5165 miles from Los Angeles.
DRYDEN, Los Angeles for Yokohama, 1839 miles from Yokohama.
WEST ARMONA, Yokohama for San Francisco, 5000 miles from San Francisco.
ODUNA, disbursing at St. Michaels.

8 p.m., July 14

CANADIAN FARMER, Los Angeles for San Francisco, 45 miles from Los Angeles.
PROVIDENCIA, Santa Rosalia for San Francisco, 50 miles from San Francisco.
MAMOORA, Gray's Harbor for Honolulu, 813 miles from Honolulu.
DOYLESTOWN, San Francisco for Tacoma, 18 miles northwest of San Francisco.
CHINA ARROW, Nagasaki for Los Angeles, 5250 miles from Los Angeles.
EL SEGUNDO, San Francisco for Los Angeles, 375 miles from Los Angeles.
W. R. CHAMBERLIN, JR., San Francisco for Seattle, 65 miles from San Francisco.
SALINA, San Francisco for Los Angeles, left San Francisco 5 p.m.
ADMIRAL FISKE, San Francisco for Portland, 20 miles from San Francisco.
K. R. KINGSBURY, Los Angeles for Richmond, 147 miles from Richmond.
H. T. HARPER, El Segundo for Willapahe, 333 miles from Willapahe.
DE ROCHE, Honolulu for Los Angeles, 219 miles west of Los Angeles.
Tug SEA LION, with log raft in tow, Astoria for San Diego, 429 miles from Columbia River.
RUTH ALEXANDER, San Francisco for Victoria, 41 miles from San Francisco.
MAKENA, Alaskiat for San Francisco, 85 miles from San Francisco.
Tug SEA RANGER, with log raft in tow, Astoria for San Diego, 2 miles from Point Reyes.
EDNA, Astoria for Los Angeles, 324 miles from Los Angeles.
CROFTON HALL, Nuwait for Providence, 449 miles from Tatoosh.
RICHMOND, Portland for Los Angeles, 338 miles from Los Angeles.
COOS BAY, Gray's Harbor for Los Angeles, 391 miles from Los Angeles.
RUTH ALEXANDER, San Francisco for Victoria, left San Francisco 5 p.m.
MAKENA, Alaskiat for San Francisco, 85 miles from San Francisco.
CARRIBO, Hilo for San Francisco, 2085 miles from San Francisco.
CATHWOOD, Seattle for Nome, 870 miles from Seattle.
TAHOKEE, Chosing for San Francisco, 2185 miles from Chosing.
DEWEY, Honolulu for San Francisco, 2097 miles from San Francisco.
WEST SEQUANA, San Francisco for Yokohama, 3672 miles from San Francisco.
Schrider Vancouver for Osaka, 1885 miles from Vancouver.
YANKEE ARROW, Shanghai for San Francisco, 5222 miles from San Francisco.
WEST JENA, Portland for Nagasaki, 5130 miles from Columbia River.

9 p.m., July 14

SILVERADO, San Francisco for Portland, seven miles.
H. W. BAXTER, Manzanar for Los Angeles, 710 miles from Los Angeles.
ROMAGNE, Raymond for New York via Los Angeles, 695 miles south of Los Angeles.
FLORENCE OLSON, Los Angeles for Newport, arriving Newport